Guernsey Breeders' Journal

LIBRARY
THE
UNIVERSITY OF WYOMING

November 1, 1936

Accredited Negative

FOREMOST GUERNSEYS

The most COVETED PRIZE *of the* Cattle Breeders is the GET OF SIRE award!

FOREMOST GUERNSEYS have an undefeated **GET OF SIRE** record at the following leading 1936 shows:

Wisconsin State Fair
Ohio State Fair
Michigan State Fair
New York State Fair
Eastern States Exposition

They were the get of **Foremost Masterpiece 159266, A. R.,** a son of Mixter Faithful 101637, A. R. "Masterpiece" is a full brother to **Foremost Nobly Born 182562, A. R.,** that has over thirty daughters in the herd.

The consistent winnings of FOREMOST GUERNSEYS has been most gratifying.

also

Premier Breeder *and* Premier Exhibitor

At Every Show

Let Us Quote You On Cattle Bred Along These Lines

EMMADINE FARMS, Inc.

Hopewell Junction (Dutchess County), New York

J. C. Penney, Owner **W. K. Hepburn, Manager**

Guernsey Breeders' Journal

VOLUME 50 | NOVEMBER 1 | NUMBER 9

Contents

FEATURE ARTICLES

Langwater Sale Writes History 782
Demand and Interest Keen at Minnesota—By C. B. Finley 784
Hilltop-Rockingham Sale 786
Oregon's Seventy-Fifth State Fair—By C. W. Robinson 788
Massachusetts Guernsey Sale 790
Michigan Guernseys Make Good Showing—By C. B. Finley 791
National Dairy Show 793
Western Washington Show—By C. W. Robinson 806
Virginia Breeders Meet—By N. H. Williams 808
Gossip From Old Guernsey Island—By Basil C. de Guerin 809
Broadmeadows Guernseys Go To Nine States 810
Leading Southwest Herds at Oklahoma—By R. L. Holden 811
Revival of Yakima Show—By C. W. Robinson 812
Hutchinson and Topeka Fairs—By R. L. Holden 813
Dairy Cattle Congress—By C. B. Finley 814
Alfalfa Farm Dispersal 817

GENERAL NEWS

National Ringside Chatter 807
Value of Calf Club Animals 829
Virgil O. Wood Purchases Herd 831
Horse Shoe Falls Farms Lease Bull 831
Wilson Travels 832
Bacon at Maple Grove 832
Applicants for Membership 832
Dr. John H. McNeil 832
Homecoming 832
Guess Leases Pacific Mills Dairy 832
Largest Florida Herd 832
V. R. Phares 832
Dr. Pavy To Build Herd 832
E. R. Thompson Assistant County Agent 836
Caesar and Rice Purchase Half Interest in Bulls 837
Honey Brook Manor Sales 837
Breeders Testing 837
Clark County Tour 878
State Champions 879
Three or More Advanced Register Records 879
Honorable Mention for One Month's Production 879
Honorable Mention for Outstanding Records 879
New Advanced Register Sires 879

DEPARTMENT INDEX

Editorial Comment—Congratulations England, Grass 781
New York State News 818
What the Cows are Doing 852
Dam-Daughter Comparisons 881
Approved Records 883
Herd Improvement Records 886

Cover Photograph—Guernseys at Woody Nook Farms, owned by Dr. N. Sproat Heaney, Glen Ellyn, Illinois—By Cook and Gormley.

Advertisers' Index

Alta Vista Farm 843

Bethany-Homestead Farms, Inc. 845
Birchfield Farm 850
Blanchard, P. A. 835
Bolton Farm 847
Borrodale Farm 846
Boulder Bridge Farm Company III. Cover
Box F. M. G. 833
Box W. L. 844
Brookmead Farm 848

Camp Discharge Farm 846
Cathedral Farms 836
Chandler, Fred 834
Chedco Farm 843
Chesterbrook Farm 844
Cline, J. R. 836
Cook & Gormley 835
Crawford Press, Inc. 836

Dana, C. H. Co. 835
Dunn's Tour 845

Easy-Out Company 837
Emmadine Farms II. Cover

Florham Farm 780
Franchester Farms 838-839

Gippy Plantation 841
Granger, E. M., Jr. 835
Grau, John G. 836
Greenway Farm 842
Greyholme Farms, Inc. 850

Hall, Gordon 832
Happyholme Guernsey Farm 837
Hildebrand, Robert F. 834
Hollow Hill Farm 851
Honey Brook Manor Farm 843

Ithaca Sales & Pedigree Co. 851

Killshire Farm 835
Kitchener Farm 844

Laacke Co., R. 833
Langwater Farm 777
Locust Grove Dairies 849, IV. Cover

Maple Lane Farms 842
Marjohnelle Farms 840
Martin-Violette Farm 849
Maywood Farms 843
McDonald Farms 840
Meadow Vista Farm 850
Meredith Farm 846
Milane Farm 840
Minnesota G. B. A. 834

Northern Illinois G. B. A. 842

Papec Machine Co. 835
Pelouze Mfg. Co. 837
Purina Mills 834

Radisson Farms, Inc. 888

Standard Stationery Company 833
Starr Farm 851
Strohmeyer, Inc. 836

Transcript Printing Co. 833
Two Brooks Farm 846

Whitcomb Farms 846
Woodland Farms 844

Karl B. Musser — Secretary-Treasurer, Editor
Lincoln R. Lounsbury — Journal Division, Managing Editor
C. M. Cummings — Supt. Advanced Register Division
W. A. Knowles — Chief, Accounting Division
F. R. Abbott — Asst., Accounting Division
Elsworth W. Bunce — Information and Service Division
E. L. Safford — Supt. Herd Register Division
J. E. Cunningham — Asst., Herd Register Division

Representatives

H. C. Bates, 1100 McLynn Avenue, N. E., Atlanta, Georgia
C. B. Finley, Room 203, Gorham Building, Minneapolis, Minnesota
R. L. Holden, 500 North Salisbury Street, West Lafayette, Indiana
C. W. Robinson, Room 300, Corbett Building, Portland, Oregon

Golden Guernsey, Inc.

Herman R. Hill, Peterborough, New Hampshire—Sales Manager
R. J. Posson, 809 Investment Bldg., Corner 15th and K St., N. W., Washington, D. C.—Fieldman

Subscription Price: Per Year $1.50—Foreign Price $2.10.
Current Copies 10c. each. Back copies 25c. each.
Published the first and fifteenth of each month by The American Guernsey Cattle Club, Peterborough, New Hampshire.

Officers

President: John S. Ames, 96 Ames Building, Boston, Massachusetts
Vice Presidents: William H. Caldwell, Peterborough, New Hampshire; Charles L. Hill, 1800 Kendall Avenue, Madison, Wisconsin
Secretary-Treasurer: Karl B. Musser, Peterborough, New Hampshire

Executive Committee

Chester C. Bolton, 1552 Hanna Building, Cleveland, Ohio
John S. Clark, Huntington, L. I., New York
William F. Fretz, Pipersville, Pennsylvania
A. L. Gile, Chinook, Washington
Granville H. Hibberd, Brooklandville, Maryland
George Watts Hill, Trust Building, Durham, North Carolina
H. C. Horneman, Danville, Illinois
Henry W. Leeds, c-o Chalfonte-Haddon Hall, Atlantic City, New Jersey
Dr. Wayne A. Munn, Janesville, Wisconsin
Emerson J. Poag, Franklin, Michigan
L. V. Wilson, Excelsior, Minnesota

Entered as Second Class Matter December 15, 1909, at the Post Office at Peterborough, New Hampshire, under act of March 3, 1879. Acceptance for mailing special rate of postage provided in section 1103, Act of October 3, 1917: authorized August 9, 1918.
Copyright, 1936, by The American Guernsey Cattle Club.

One of the Daughters of Miss Bella of Rocky Reach 2d 68460 All of Which Will Have Records of Over 800 Pounds of Fat

Sire
Langwater Star Gazer 60164
Sire of
23 A. R. Daughters
8 A. R. Sons
Florham Diana 192548
868.2 lbs. fat in A
(Dam of World's Record Two-Year-Old 905.0 in G)
Star Gazer's Easter Rose 128023
859.6 lbs. fat in AA
Florham Delight 158238
825.6 lbs. fat in AA
Florham Dolly 255231
770.8 lbs. fat in A

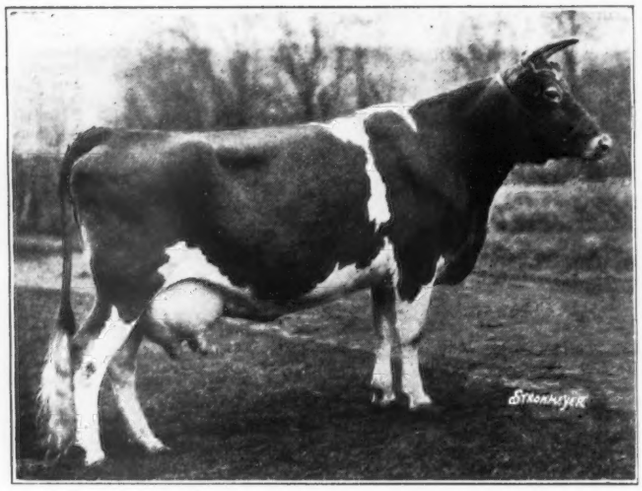

Dam
Miss Bella of Rocky Reach 2d 68460
15084.0 lbs. milk,
825.3 lbs. fat in BB
Former World's Record
Dam of 3 A. R. Daughters
Florham Bella 139725
935.9 lbs. fat in A
Florham Polly 307289
846.6 lbs. fat in G
Second place in G
Florham Dolly 255231
770.8 lbs. fat in A
On retest in A has made 710.9 lbs. fat in 305 days will make over 800 lbs.

FLORHAM BELLA 139725

16050.4 lbs. Milk, 935.9 lbs. Fat in A

14336.6 lbs. Milk, 828.8 lbs. Fat in A

12739.5 lbs. Milk, 698.9 lbs. Fat in D

Dam of

FLORHAM BEAU GESTE 182429—Sold to Mrs. B. F. Jones, Jr., Fairacres Farm, Sewickley, Pa.

FLORHAM BEAU IDEAL 182430—Sold to A. Stanley Zell, Thornton Farm, Riderwood, Maryland

See our advertisement in the issue of October 1 for picture of dam of Florham Bella 139725, Miss Bella of Rocky Reach 2d 68460

Federal Accredited Herd No. 93802 **N. J. Negative Herd No. 103**

FLORHAM FARM

MISS RUTH V. TWOMBLY, Owner **R. H. ALLEN, Manager**

MADISON, NEW JERSEY

Editorials

Congratulations England

We offer the congratulations of breeders of Guernseys in America to our English friends. In a recent issue of the Monthly Circular, published by the English Guernsey Cattle Society, appeared a short editorial on "The Society's Rapid Growth." We take pleasure in quoting this editorial and presenting it to the large number of Journal readers:

"It is with no little pride that we remember there exists a united council, a united membership, with a staff whose sole aim is to leave no stone unturned in furthering the objects for which the Society was established. It is our privilege to be associated with the world's best dairy cow—and on every hand we find evidence of the demand which remains unsatisfied for more and more pedigree Guernseys.

"The Society's officials, who are in touch with what is going on in the herds, report a very optimistic feeling that exists up and down the Country as to the future of the Pedigree Guernsey cow and her products.

"One important factor in bringing the claims of the Golden Butter breed before the notice of the milk consuming public is undoubtedly the Society's Trade Mark.

"Housewives are asking in vastly increasing numbers for the "GOLDEN POT" milk and the enterprising producer who has taken out his license under the Society's Trade Mark will find it pays over and over again. To those Members who have not yet entered their applications we recommend that they ask the Secretary for particulars and get into a market where the demand is sure.

"Before concluding this survey of the Society's position as it exists today, we have pleasure in announcing that the long needed additional accommodation for administrative work has now become an accomplished fact. The address will remain as before but the Society now occupies premises worthy of its position. In this connection members are asked to note that facilities exist in the Society's Offices for their letter writing, arranging interviews, and for other purposes."

Grass

Dairymen of the country still continue to appreciate and enjoy the following classic which was delivered in the United States Senate many years ago by Senator John J. Ingalls of Kansas.

"Lying in the sunshine among the buttercups and dandelions of May, scarcely higher in intelligence than the minute tenants of that mimic wilderness, our earliest recollections are of grass, and when the fitful fever is ended and the foolish wrangle of the market and the forum is closed, grass heals over the scar which our descent into the bosom of earth has made and the carpet of the infant becomes the blanket of the dead. Grass is the forgiveness of nature—her constant benediction.

"Fields trampled with battle, saturated with blood, torn with the ruts of cannon, grow green again with grass, and carnage is forgotten.

"Streets abandoned by traffic become grass-grown like rural lanes and are obliterated. Forests decay, harvests perish, flowers vanish, but grass is immortal. Beleagured by the sullen hosts of winter, it withdraws into the impregnable fortress of its subterranean vitality and emerges upon the first solicitation of spring. Sown by the winds, by the wandering birds, propagated by the subtle agriculture of the elements which are its ministers and servants, it softens the rude outline of the world. It bears no blazonry of bloom to charm the senses with fragrance or splendor, but its homely hue is more enchanting than the lily or the rose.

"It yields no fruit in earth or air, and yet should its harvest fail for a single year, famine would depopulate the world."

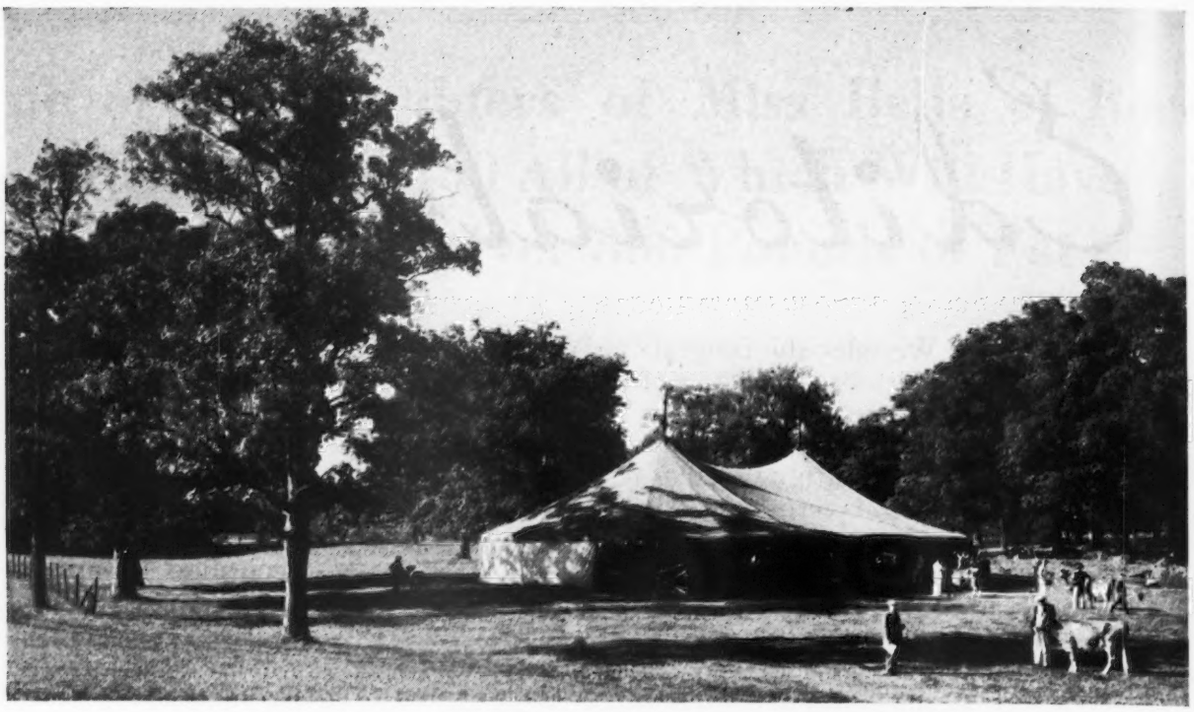

1936 Langwater Sale Writes History!

$1,951.92 Average Is Highest In Twelve Years. 19 Animals Bring $1,000 Or More.

"It was Langwater all the way through," said George Bain. A great day, with beautiful surroundings, helped to create an atmosphere of anticipation. There was a subdued feeling of excitement as car after car rolled into the parking lot adjoining the sale tent. They came from all parts of the country, and well they might.

Long before the hour of the sale one of the largest gatherings of the leading breeders in America had assembled and they were wandering through the barns and over the pastures, examining Langwater Guernseys. In looking around the sale ring, fifteen breeders were recognized who had attended the first Langwater sale twenty years ago.

All the excitement surrounding a great sale was only the forerunner of what happened, for as the auctioneer's hammer descended in the selling of the last Guernsey a new record in twelve years had been broken—twenty-six head had sold for $50,750, or an average of $1,951.92. Nineteen of these Guernseys brought $1,000, or more while the top, a bull, sold for $6,000. Other sales have had higher tops, but few sales have had a better average, and for the number consigned we doubt if any had a larger proportion that sold for $1,000 or better. It was Guernsey day. Probably no breeding establishment has a better claim to its popularity than Langwater. As all know, the foundation was laid by F. Lothrop Ames back in the Gay Nineties, and has practically been continued since his death by Mr. and Mrs. John S. Ames.

The sale was opened by Louis McL. Merryman, sales manager, and in very fitting words he told of the results that have come from Langwater breeding. He then turned to George A. Bain, the auctioneer, and placed the sale in his hands. Mr. Bain asked the privilege of saying a few words and stated that it was his fourth appearance at Langwater—first in 1916, then in 1920 and in 1922, all of which had been record sales, and he said, "I want to make this another record, although I am a few days older than the time I auctioned the first sale in 1916."

The first offering was a choice of Langwater Country Blossom 307376 or her dam, Langwater Country Flower 204359. The bidding was started at $500 and after a few bids of $100 each advanced very rapidly to $4,500, at which price William K. Hepburn purchased Langwater Country Blossom 307376 for Emmadine Farms, Inc. Because of the rapidity in the increases of bidding it was difficult to determine the runners up on any of the animals. At one time Judge Hayes of Oklahoma and Guy Harmon of Maryland were in the bidding. Langwater Country Blossom 307376 is by Langwater Pharaoh 98719 out of Langwater Country Flower 204359.

The top of the sale, and the second animal sold, was a bull, Langwater Grandee 227277, that was a son of Langwater Merrymaker 166128 out of Langwater Country Blossom 307376, the first cow sold. Mrs. F. L. Weyenberg of Thiensville, Wisconsin, purchased this splendid individual for $6,000. The bidding started at $1,000 and rose very rapidly at $100 or $200 advances until $6,000 was reached. A fifty dollar bid was accepted when it had reached $4,100, and another fifty dollar bid to $4,300. Florham Farm, represented by Ray Allan, Madison, New Jersey, was the runner-up.

One of the features throughout the sale was the showing, in a great

many instances, of the dam of the animal to be sold.

The second high female was Langwater Charming 427674 that brought $3,000 and will make her new home with Mrs. Weyenberg in Wisconsin. "Charming" is by Langwater Countryman and out of Langwater Charm 373696. After very spirited bidding, beginning at $1,200, this animal was sold leaving Emmadine Farms, Inc., and Judge Hayes without owning her.

Langwater Gentian 457750, a heifer, by Langwater Merrymaker 166128 and out of Langwater Gardenia 2d 283995, was third high female in the sale. She was sold to Emmadine Farms, Inc., for $2,900.

Two heifers and a cow, Langwater Mirthful 457752, Langwater Belladonna 478674 and Langwater Doreen 396685 all brought $2,700. "Mirthful" and "Belladonna" were daughters of Langwater Pharaoh 98719 and were sold to Emmadine Farms, Inc., and Benjamin D. Riegel, Ware Shoals, South Carolina, respectively. Chester A. Lyon, Waynesboro, Pennsylvania, was the successful bidder on Langwater Doreen 396685, that is a daughter of Langwater Moonlight 160256 and out of Langwater Doris 304315.

There were eighteen buyers from the nine states of Massachusetts, Maryland, New York, Ohio, Oklahoma, Pennsylvania, Rhode Island, South Carolina and Wisconsin. Emmadine Farms, Inc., was the high buyer securing four head for a total of $12,100. Mrs. F. L. Weyenberg was second high paying $9,000 for two head, Chester A. Lyon paid $5,200 for two head, while Benjamin D. Riegel bought two head for $5,100. R. G. Stuart purchased two head for $2,900 and W. Gurnee Dyer, Newport, Rhode Island, paid $3,000 for two animals. All the others were single purchases.

In analyzing the sale, three cows, four years and over, averaged $1,966.67; five cows, three years old, averaged $1,800; five cows, two years old, averaged $2,260; four yearlings averaged $1,712.50; two bulls averaged $3,375, and seven bull calves averaged $1,564.29.

A very helpful and unique list was printed by the farm to assist the prospective buyers at the sale in seeing and examining the entire herd. Following the number of the animals to be sold, there was listed, by number, nearly all the individuals in the herd. The purpose of the list was to identify the relationship of the animals in the herd to those in the sale. For instance, in the list, after number thirty-one was given Langwater Angela 195134, the date of her birth, her records and her sire and dam and the records of the dam. Following that was the statement—"Paternal grandam to lots 18 and 18A." It was possible with this supplementary list and the sale catalog to go into the pasture and barns and identify animals for two or three generations. A buyer could see an entire family, its strong points, its characteristics and the type. The idea was very successful in that nearly everyone visiting the farm prior to the sale could be seen with catalog and supplementary list of animals going from pasture to pasture tracing down the ancestry of different individuals.

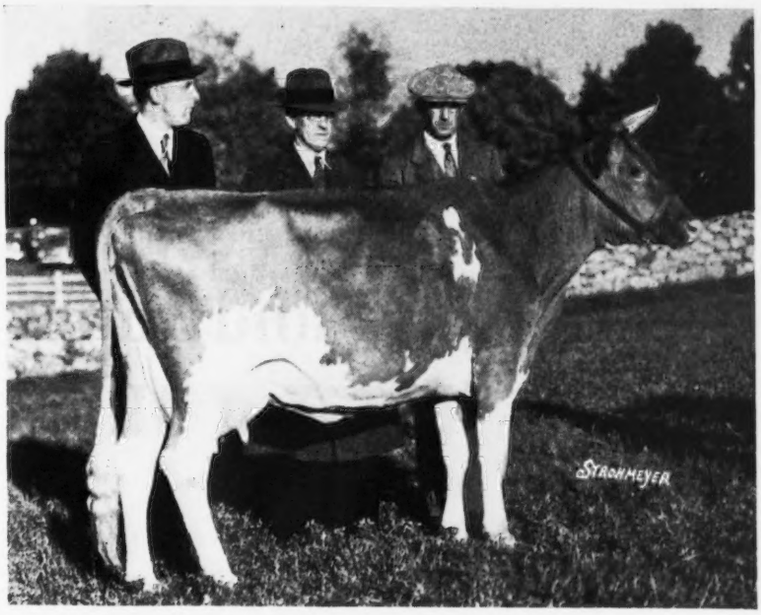

Langwater Country Blossom 307376, top cow purchased by Emmadine Farms, Inc., for $4,500. Left to right: John S. Ames, owner of Langwater Farm; W. K. Hepburn, manager of Emmadine, and F. C. Shaw, manager of Langwater.

Langwater Grandee 227277, top bull, selling for $6,000 to Mrs. F. L. Weyenberg, Thiensville, Wisconsin. Group behind bull: F. C. Shaw, John S. Ames, Mrs. Ames, Mr. and Mrs. F. L. Weyenberg and Joe Simmons.

This was only one feature of this great sale for it was run with precision and smoothness throughout. At noon Mr. and Mrs. John S. Ames were the genial hosts to all for luncheon. This feature alone was appreciated by the large gathering and many friendships were renewed and extended.

Credit must go to the organization for the condition of the animals, the promptness of their appearance in the ring and the smoothness of the sale. F. C. Shaw remarked that the barn hands and farm hands were

(Please turn to page 826)

Wyebrook Matchless 216336, senior and grand champion bull, exhibited by the Boulder Bridge Farm Company, Excelsior, Minnesota.

State Fair Guernsey Exhibit Of Exceptional Quality

Demand and Interest Keen at Minnesota

THE 1936 Minnesota State Fair brought out real Guernsey tops and also established a record attendance which now stamps it as the greatest fair of its kind in the country. On Labor Day, 174,000 people passed through the stile, which was a record Labor Day attendance with the exception of that in 1919. During the week, 636,000 people attended the Fair. This is the greatest number ever to attend any State Fair in the history of this country, as far as records are known.

The boys with the herds were kept busy answering questions about Guernseys and inquiries as to where Guernsey females and bulls could be purchased. There have been few, if any, fairs at Minnesota where keener interest or demand was seen than at this year's event.

A Guernsey booth was conducted by the Minnesota State Guernsey Association in conjunction with The American Guernsey Cattle Club.

The Minnesota State Fair usually brings out an average-sized show of exceptional quality—and this year was no exception. "Dusty" Rhodes of Urbana, Illinois, performed his usual satisfactory and competent work of placing the various classes.

The blues were divided between four herds. Nine of these went to G. N. Dayton's Boulder Bridge Farm, Excelsior, Minnesota; three to Highcroft Farm, owned by T. F. Heffelfinger, Wayzata, Minnesota; two to Gaylord Guernsey Farms, Oklahoma City, Oklahoma, and one to Tom Cooper's Farm of Ardmore, Oklahoma.

It is to the credit of Mr. Dayton and his manager, L. V. Wilson, that Boulder Bridge Farm has consistently been able to bring out a uniformly good herd of cattle for several years.

Highcroft Farm, under the management of C. E. Munns, has improved with each year's showing, and continued good things may be expected from this herd.

The Minnesota breeders are especially appreciative of having our friends from Oklahoma show practically every year at the Minnesota State Fair. The herds representing Gaylord Guernsey Farms and those of Tom Cooper and Mort Woods always furnish keen competition in the various classes and usually carry off some of the blues.

Other Minnesota herds represented this year were those of L. A. Page and Sons; Gluek Farms; Donald Alexander Farm, and W. F. Kruse.

Male Classes

EIGHT aged bulls greeted the judge in the first class of the day. The chief competition lay between the top four animals. Boulder Bridge Premier 189172 was awarded the blue in this class, showing, according to the judge, more breed character and being cleaner cut throughout, along with having greater depth, than the second prize bull, Gaylord's Supreme 209438. The second bull followed out more of the type of the first than that possessed by the third prize entry, but was not as refined as "Premier." The third prize bull, Radium S. W. 147106, exhibited by the Tom Cooper's Farm, shows great strength but is inclined to show his age, giving him a little coarseness throughout. He lacked the smoothness and condition of the top three.

The two-year-old class was a good one headed by a bull of great character, Wyebrook Matchless 216336, exhibited by the Boulder Bridge Farm Company. This bull repeated his

performance at the Illinois, Wisconsin and Iowa State Fairs in winning his class rather easily and, later, senior and grand champion honors. There is little in the conformation of this bull left to be desired. His head bespeaks masculinity of breed character. He shows great length of body, strength of ribbing, straightness of top and levelness of rump. The second bull in this class, Gaylord's Famous 213604, exhibited by Gaylord Guernsey Farms, was a very strong individual that carries out somewhat the same general type of the first but is not as good through the shoulders, head and neck, according to the judge. Third award went to Bellmutt of Highcroft 217583, exhibited by Highcroft Farm, a good entry; and fourth to Tom Cooper's Farm on Cooper's Radium 214027.

Two good entries made up the senior yearling bull class, first award going to Highcroft Farm on Highcroft Premier Bell Buoy 220948 and second to Cooper's Rajah 223347 from the Tom Cooper's Farm.

Tom Cooper's Farm won the junior yearling bull class on Cooper's Ray Royal 227313, second award going to Highcroft Farm.

The senior bull calf class brought out some typy calves, good quite a ways back. The first five were very similar in type. First award in this class went to Boulder Bridge Emigrant 238383, a beautifully blended calf of exceptional breed character, style and symmetry of development. Second prize calf, Gaylord's Sportsman 233139, shown by Gaylord Guernsey Farms, was an excellent entry but did not have quite the class of the first. Third award went to Highcroft Farm on Highcroft Minute-Man 237297; and fourth to Gluek Farm Masterful 230309, shown by Gluek Farms.

The winner of the senior bull calf class was later made junior champion bull and was defeated by his barn mate, Wyebrook Matchless, 216336, for grand champion honors.

Female Classes

THE aged cow class of twelve animals was one of the best shown at the Fair this year and brought out some exceptionally fine matrons. Judge Rhodes remarked that there was not a poor individual in the ring. Cows standing down several places were outstanding. To top this class we find one of the best individual cows that has been shown at any Minnesota State Fair in Hornblend's Beauty Raider 340863, exhibited by the Boulder Bridge Farm Company. She showed more balance than any cow in the class, an almost perfect udder, with beautiful body conformation. Second prize cow, Chestnut Ridge Trixie Treva 353438, shown by Gaylord

(Please turn to page 824)

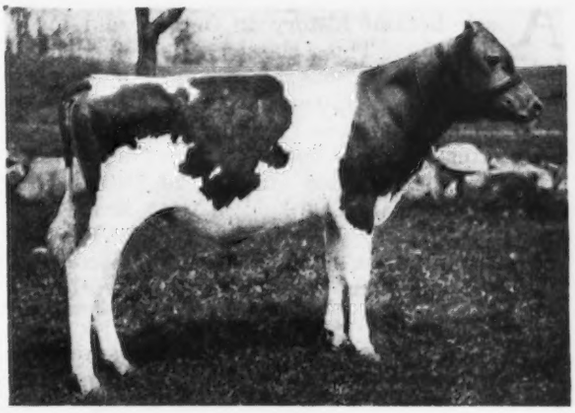

Boulder Bridge Emigrant 238383, junior champion bull, owned by the Boulder Bridge Farm Company.

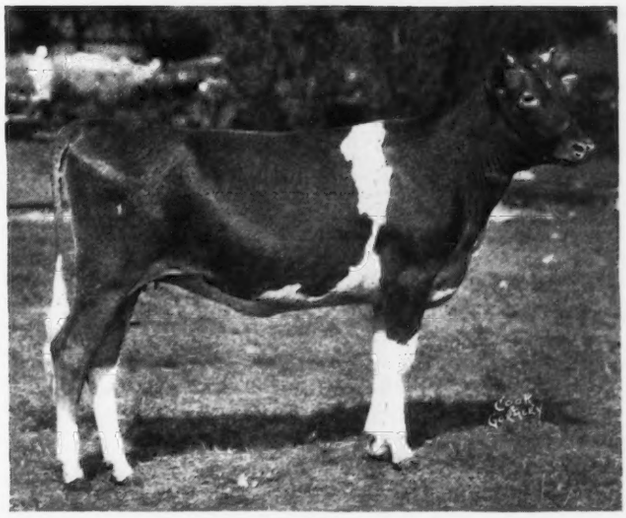

Boulder Bridge Justice 481051, junior champion female, exhibited by the Boulder Bridge Farm Company.

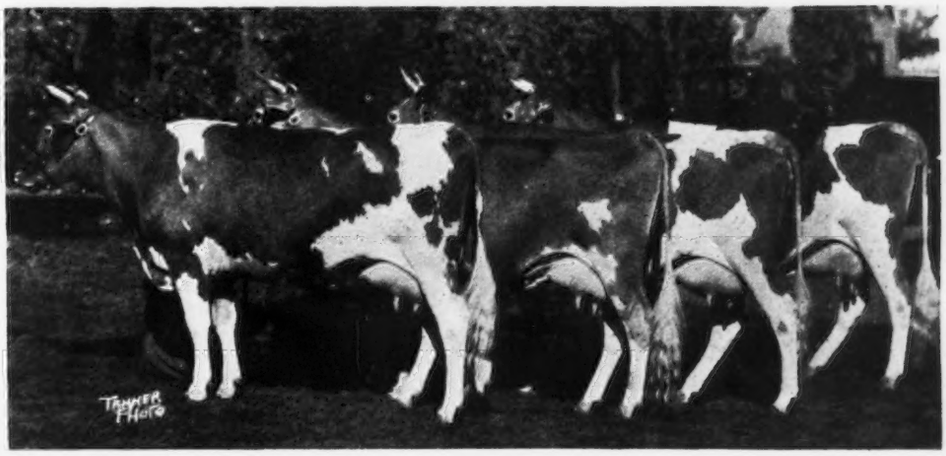

First prize get of Bell Buoy of Shorewood 160913, exhibited by T. F. Heffelfinger, Wayzata, Minnesota. From left to right: Shorewood Desire 363953, Bell Buoy's Highcroft Fanny 401968, Bell Buoy's Highcroft Blissful 414483 and Shorewood Damsel 363952.

Hilltop-Rockingham Sale

Fourth Annual Event Averages $570.92

ANOTHER Hilltop-Rockingham sale became history on October 5. This classic was started in 1932 and has led all sales since that time. However, it took third place this year, yielding to Langwater, that was held two days prior, and being nosed out by the Coventry-Florham Sale held in the spring.

For the first time in four years the Hilltop-Rockingham event has not led all sales. The forty-nine head sold for a total of $27,975, or an average of $570.92. Last year's event averaged $603.81, while in 1934 the average was $584.44. This year's Coventry-Florham sale averaged $571.10, or squeezed out the lead of the fall event by the insignificant sum of eighteen cents.

The result of this sale was of great interest to the breeders. If the sale had been held two months prior to the date, it is very likely that a considerable slump in prices might have been noted, caused, of course, by the drought and high feed cost. It is quite evident that this slump has been picked up and the prices paid at the sale represent practically those that would have been received in the spring. The Coventry-Florham and Hilltop-Rockingham sales can be compared because of the quality of consignments to each. When this is done, as noted before, there is the insignificant difference of eighteen cents.

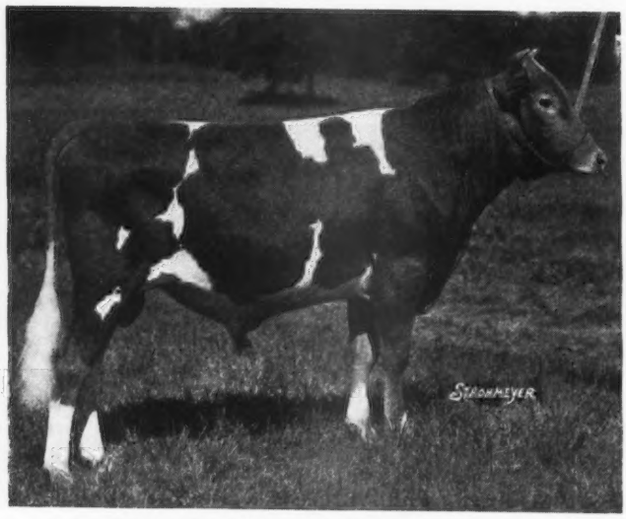

Rockingham Prince Rex 237172, high bull, purchased by J. Harlan Frantz, Waynesboro, Pennsylvania, for $550. "Rex" was consigned by Rockingham Farm.

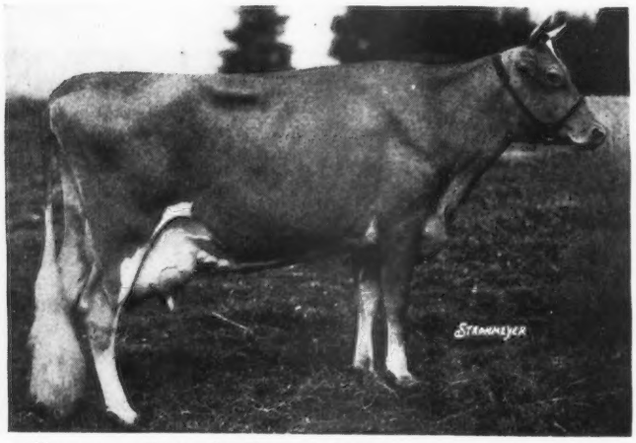

Heartsease Butterfat Rosette 369661, top animal, purchased by Ernest Martin, Goshen, Indiana, for $2,600. "Rosette" was consigned by George M. Hendee.

The consignments, as a whole, were up to their usual standard with a light market for bulls and heifers. The demand for cows in milk and breeding purposes was good, as the twenty-five cows in milk averaged $705.

The top of the sale was Heartsease Butterfat Rosette 369661 that was purchased by Ernest Martin, Goshen, Indiana, for $2,600. She was consigned by George M. Hendee. "Rosette" was sired by Heartsease's Butterfat 148228 and out of Hilltop Butterfat Rosette 265850. The bidding was started at $500 and gave the impression of another Langwater Sale. It advanced rapidly between R. L. Holden, bidding for Mr. Martin, D. G. Tenney and Mrs. F. L. Weyenberg, finally being purchased for Mr. Martin. Incidentally, the high animal of the sale and top cow, was the first animal offered. This price, by the way, was the highest to be paid for a female at any of the Hilltop-Rockingham sales, as $1,950 was the former high price paid in 1934.

Honors for second high priced animal were divided at $1,800 between Argilla Fairy Lee 365727 and Primate's Nokomis 327674. The former was purchased by J. L. Pratt, Fredericksburg, Virginia. She is one of the good daughters of Dolly's Foremost of High Rock 67827 and out of Ann Lee of Argilla Farm 128138, consigned by S. M. Merrill. Mr. Moffett was the bidder up. Primate's Nokomis 327674 was purchased by S. W. Hayes, Oklahoma City, Oklahoma, after

Consignors to the Hilltop-Rockingham Sale: Noah Knight, manager of The Aldrich Farm; George P. Clark; George M. White; F. H. Smith, manager of Hilltop Farm; Hugh Barclay, and R. J. McKenzie, manager of Argilla Farm.

a triangle battle between Mr. Tenney, Mr. Hepburn for Emmadine Farms, Inc., and Mr. Hayes. "Nokomis" was sired by Langwater Primate 107127 and out of Patience of Wild Goose Farm 137051. There were five animals, all females, that brought better than $1,000.

The demand for bulls was very low, for the high bull, Rockingham Prince Rex 237172, went to J. Harlan Frantz, Waynesboro, Pennsylvania, for $550. "Rex" was sired by Rockingham Sailor Prince 170277 and out of that world champion, Imp. Charmeuse of Ponchez 253818. Second honors were divided, as they were in the females, at $425 each between Argilla Fascination and Gayhead's Independence 236359. "Fascination," sired by Dolly's Foremost of High Rock 67827 and out of Argilla Queen Ann 181717, was purchased by F. P. Gildersleeve, Union Springs, New York. "Independence," sired by Langwater Colonial 202913 and out of May of the Catskills 111607, was purchased by L. A. Piguet, East Aurora, New York.

There were twenty-eight buyers from the ten states of Connecticut, Indiana, Massachusetts, Michigan, New Hampshire, New Jersey, New York, Oklahoma, Pennsylvania and Virginia.

The high purchaser at the sale was the J. C. Penney-Gwinn Corporation that purchased five head for $4,725, followed by J. L. Pratt, who secured four head for $3,500, and Judge S. W. Hayes who purchased three head for $2,825.

A dinner, given by the consignors in honor of George A. Bain, was held at the Kimball Hotel, Sunday evening prior to the sale. Some seventy breeders were in attendance and enjoyed the fellowship of the occasion. Louis McL. Merryman acted as toastmaster and introduced William F. Fretz who presented a beautiful traveling bag to Mr. Bain on behalf of the breeders. Mr. Bain responded, telling of the first sale he conducted for Guernseys and the enjoyment he has had with Guernsey breeders since that time. Following Mr. Bain's acceptance, D. G. Tenney offered a toast to Mr. Hendee, "A man who had more to do with organizing the first Hilltop-Rockingham Sale than any other person." Mr. Hendee was unable to attend because of ill health. Others to speak included Karl B. Musser, E. M. Granger, Jr., George P. Clark, Captain Hugh Barclay, Robert J. McKenzie, George M. White, S. M. Aldrich and Frank Smith.

Consignors to the sale included: The Aldrich Farm, Stuart M. Aldrich, owner, Rehoboth, Massachusetts; Argilla Farm, S. M. Merrill, Ipswich, Massachusetts; Douglaston Manor Farm, Hugh Barclay, owner, Pulaski, New York; Gayhead Guernsey Farms, George M. White, owner, Coxsackie, New York; Hilltop Farm, George M. Hendee, owner, Suffield, Connecticut; Horse Shoe Falls Farms, George P. Clark, owner, Shannock, Rhode Island, and Rockingham Farm, D. G. Tenney, owner, Salem, New Hampshire.

The sale was managed by the Herrick-Merryman Sales Company, with George A. Bain auctioneer, E. M. Granger, Jr., assisting in the ring, Louis McL. Merryman reading pedigrees and James E. Harper handling the book.

In analyzing the sale we find that eight cows, four years and over, averaged $1,053.13; eight cows, three years old, averaged $615.63; eighteen cows, two years old, averaged $480.56; nine yearlings averaged $433.33; one heifer calf sold for $200; three bulls averaged $400, and two bull calves averaged $337.50.

Following is the sale list:

S. M. Aldrich, Rehoboth, Massachusetts
- Hilltop Rosalie 379459 $500
- Horse Shoe La Princess 385706 575
- Horse Shoe La Fernslip 398431 500

Collier W. Baird, Basking Ridge, New Jersey
- Hilltop Butterfat Lilac 420028 500

James Baird, La Grangeville, New York
- Heartsease Butterfat Maid 425286 525
- Hilltop Governor's May Rose 387057 425

Earl D. Crocker, Sennett, New York
- Douglaston Lady Olivia 462394 200

Estate J. Barlow Cullum, Reading, Pennsylvania
- Gayhead's Beulah 475544 425

J. Harlan Frantz, Waynesboro, Pennsylvania
- Rockingham Prince Rex 237172 (Bull) 550

F. P. Gildersleeve, Union Springs, New York
- Argilla Fascination (Bull) 425

George A. Hair, Worcester, Massachusetts
- Heartsease Butterfat Honeymoon 422265 450

S. W. Hayes, Oklahoma City, Oklahoma
- Heartsease Butterfat Faith 441672 425
- Horse Shoe La Corolla 385708 600
- Primate's Nokomis 327674 1800

Tudor F. Holcomb, West Granby, Connecticut
- Hilltop Butterfat Elaine 430029 325
- Hilltop Governor Belle 418561 375

C. L. Killam, Wallingford, Connecticut
- Douglaston Lady Ellen 324883 350

Edward F. Kleinke, Glenmont, New York
- Hilltop Bonny Florette 418557 400

Ernest Martin, Goshen, Indiana
- Heartsease Butterfat Rosette 369661 2600

Frasier McCann, Bridgewater, Connecticut
- Douglaston Lady Olga 423881 400
- Topsy of Glengeran 2d 369860 300

Estate George P. McLean, Simsbury, Connecticut
- Horse Shoe La Juliet 453730 225

W. E. Moss, Detroit, Michigan
- Primate's Opal 399572 400
- Gayhead's Vision 475546 450
- Gayhead's Clarissa 475547 225

J. C. Penney-Gwinn Corporation, Hopewell Junction, New York
- Horse Shoe La Daffodil 413757 550
- Argilla Phoebe 454137 525
- Argilla Finch 420685 1200
- Gayhead's Vita 419529 1500
- Gayhead's Mandy 475543 950

L. A. Piguet, East Aurora, New York
- Gayhead's Independence 236359 (Bull) 425

J. L. Pratt, Fredericksburg, Virginia
- Argilla Fairy Lee 365727 1800
- Rockingham Star Rose 479166 500
- Rockingham Butterfly 478911 400
- Gayhead's Missy 475545 800

(Please turn to page 828)

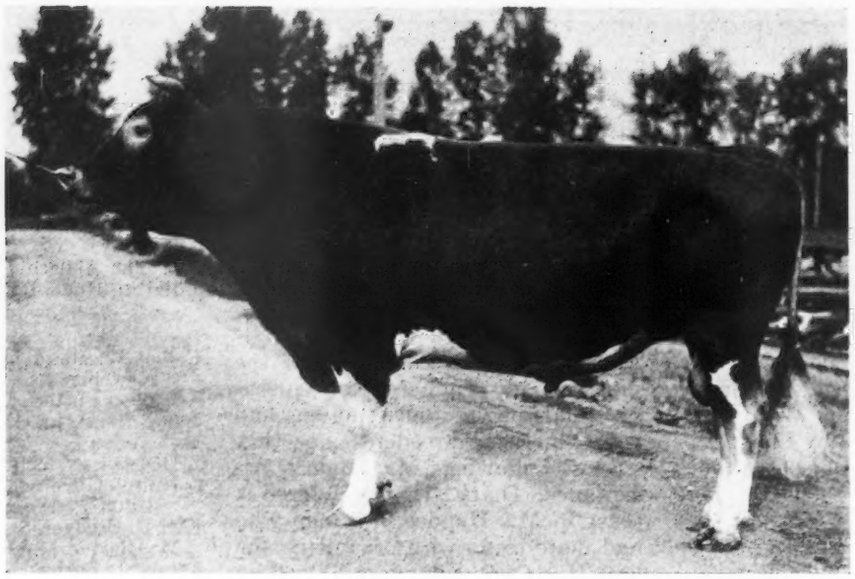

Douglaston Ultra William 196157, senior and grand champion bull, owned by Hart and Gammeltoft, Roy, Washington.

Guernseys Make Golden Setting For Diamond Jubilee

Oregon's Seventy-Fifth State Fair

GEORGE Angell, of the Oregon Farmer, remarked at the ringside, "If that's what it takes to shine like this, I'm willing to be seventy-five years old!" Ten exhibitors brought out 117 head of Guernseys in the open classes, besides seventeen more exhibitors with their thirty-six entries in the 4-H barn. Several years of overcrowding the barn, which has been theirs through custom, finally resulted in the removal of the Guernsey exhibit to a barn where there was comfortable room, and room for expansion, too. The presence of a couple of new exhibitors this year promises the expansion in the future.

Full strings were shown by Mrs. Minnie W. Miller of Idaho, Hart and Gammeltoft of Washington, Arthur S. Moulton of Washington, and M. C. Fleming of Oregon. Smaller groups were brought out by A. A. Schwab and family of Oregon, G. H. Burge and family of Oregon, Frank H. Stangel and family of Oregon, J. A. Cruickshank and Son of Oregon, and B. Royce of Washington was out for his second year with a stronger string. Hans Bertelsen is in process of buying the herd of J. A. Merriman and brought out a group of four heifers of his herd sire that made a fine impression for his first initiation into the show ring.

Mrs. Miller, showing at Salem for the first time in several years, won seven firsts and two seconds. M. C. Fleming won seven firsts and seven seconds, and had the senior and grand champion female. Hart and Gammeltoft won six firsts and five seconds, and annexed all of the other championships. B. Royce, A. A. Schwab and Arthur S. Moulton won a blue apiece. Most of the breeder's awards went to the top animals in class, but none were given for aged bull, and only one for aged cow.

The three senior bull classes placed themselves without much difficulty, but Judge D. L. Fourt of the University of Idaho found a close contest for the senior championship between Hart and Gammeltoft's Douglaston Ultra William 196157, and M. C. Fleming's two-year-old, Wandamere Eagle 217944. The aged bull won the decision, but it was conceded that the two-year-old has a lot of "come" to him. In class, he won over a very good son of the aged bull.

The class for senior yearlings was won by B. Royce with Douglaston

King's Honour 220022, purchased from the East last fall. This bull is very growthy and has a lot of quality. Mrs. Miller topped the next two classes, and Hart and Gammeltoft won the junior calf class. The junior championship resolved itself into a contest between the senior calf, Intrepid of Thousand Springs 234519, and the junior calf, Fir Ridge Ultra Corona 237809, the prize going to the latter on smoothness and refinement, after which he was defeated by his sire, Douglaston Ultra William 196157, for the grand championship.

The Oregon State Fair has adopted the recommendation of the Western Branch of the American Dairy Science Association, and offers twenty-five per cent increase in premium money to any cow making certain specific production records, which are roughly equal to the Advanced Register requirements plus about fifty pounds. Five of the eight cows in the aged cow class had records, standing in first, second, third, fourth and eighth places. First, third and sixth in the four-year-old class, and first and fourth in the three-year-old class also won production money.

The winning aged cow, King's Daisy of Traverdale 417620, shown by M. C. Fleming, won her place in spite of being dry and showing a little flat in the loin. She is otherwise a hard cow to beat, and her udder is of excellent shape and quality. Edna of North View 360462, in second place, is a very milky cow, a little rougher in the rump and tail setting, and not so well attached in fore udder.

Mrs. Miller won the four-year-old class with Juno of Thousand Springs 364894, another very milky specimen, though not superior to some below her in smoothness. M. C. Fleming showed Cascade Haughty 387849 to win in the three-year-old class, her only serious fault being a plainness in the head. Second to her was Elizabeth of Oak Park 384408, shown by B. Royce, and a little over-bagging may have lost first for her. Mrs. Miller also won the two-year-old class of fourteen entries, and it was the best class of two-year-olds that has ever been shown at Salem. The aged cow won the contest for senior championship.

There were from twelve to sixteen entries in each of the four junior classes, and it was such as these that have caused ringside comment most favorable to the Guernsey breed during the last few years. The fact that four exhibitors placed a first in each of the classes indicates the close competition, and two other exhibitors broke into the seconds, so that six herds were represented in the eight highest places in the four classes.

Hart and Gammeltoft won the senior yearling class with an outstanding daughter of their old bull, while Moulton stood in second and third places with two daughters of Aiyukpa L. Sheik 187422. Mrs. Miller placed first and third in the junior yearling class, but in between them stood one of the four daughters of Fircrest Hitler 210696, exhibited by the new entrant, Hans Bertelsen. The applause of the ringside went to a ten-year-old boy when he showed a senior heifer calf at the top of the class for his father, A. A. Schwab. M. C. Fleming held a nice one in second place, but won the junior calf class with her half-sister, Wandamere Rosebud 480060. The senior yearling won the junior championship.

Another recommendation of the Dairy Science Association that has been adopted at Salem is provision for both a senior and a junior get of sire, in order to eliminate these contests between a flashy get of four calves, and a group of very good but not outstanding mature animals. However, the Oregon State Fair made a concession by permitting two juniors to show in a senior get of sire. Hart and Gammeltoft won both classes for get of sire on the progeny of their Douglaston Ultra William 196157, so he proved himself pretty well as a sire, as the groups also included both junior champions. The four young daughters of Fircrest Hitler 210696 won second place in a class of eight groups competing for junior get of sire.

Hart and Gammeltoft also won the produce of dam class on two sons of Marna of Chicona 154598, that had won second prizes in the two-year-old and three-year-old classes. In second place stood Duke of Thousand Springs 204202 and Duchess of Thousand Springs 396661, a son and daughter of Imp. Ozanne's Daisy 105596. This made a winning in three of the group classes for Hart and Gammeltoft, and M. C. Fleming evened it up by winning the classes for graded herd, dairy herd, and Advanced Register cow and progeny; while Mrs. Miller took the top place in the classes for breeder's young herd and for breeder's calf herd.

The 4-H Club show was judged by E. V. Ellington of Washington State College, and it was the best junior show ever seen at Salem. The big contest among the young people here is the winning of a heifer calf every year, presented by some member of the Oregon State Guernsey Cattle Club. The award is for the entire year's work, credit being equally divided between herdsmanship, showmanship, record book and exhibit. This year the calf was presented by Frank H. Stangel, and imagine his embarrassment when his own son Melvin was called from the crowd in front of the grandstand to receive the reward.

The exhibitors included: Hans Bertelsen, Eugene; G. H. Burge, Corvallis; Ruth Burge, Corvallis; J. A. Cruickshank and Son, McMinnville; M. C. Fleming, Troutdale; Peter Gerger, Vancouver, Washington; Hart and Gammeltoft, Roy, Washington; Mrs. Minnie W. Miller, Salt Lake City, Utah; Arthur S. Moulton, Ridgefield, Washington; J. T. Richey, Boring; B. Royce, Vancouver, Washington; A. A. Schwab, Deer Island; Melvin Schwab, Deer Island, and Melvin Stangel, Clackamas.

Following is the list of awards:

BULL, 4 YEARS AND OVER
(Two in the Class)

1, Douglaston Ultra William 196157, Hart and Gammeltoft; 2, Chicona Cedric 125480, M. C. Fleming.

BULL, 3 YEARS AND UNDER 4
(Three in the Class)

1, Sheik's Sunny Boy of Middale 212021, Arthur S. Moulton (B. A. 1); 2, Marna's Ulysses of Fir Ridge 209702, Hart and Gammeltoft (B. A. 2); 3, Duke of Thousand Springs 204202, Mrs. Minnie W. Miller (B. A. 3).

BULL, 2 YEARS AND UNDER 3
(Five in the Class)

1, Wandamere Eagle 217944, M. C. Fleming (B. A. 1); 2, Fir Ridge Ultra Destiny 217284, Hart and Gammeltoft (B. A. 2); 3, Calvin of Deer Island 232451, Melvin Schwab (B. A. 3); 4, Wandamere Gale 218654, J. A. Cruickshank and Son; 5, Sheik's Franz of Middale 220857, Peter Gerger.

BULL, 18 MONTHS AND UNDER 2 YEARS
(Three in the Class)

1, Douglaston King's Honour 220022, B. Royce; 2, Major's Klix of Middale 228233, Arthur S. Moulton (B. A. 1); 3, Wayside's Cooper King 231282, Ruth Burge (B. A. 2).

BULL, 1 YEAR AND UNDER 18 MONTHS
(Four in the Class)

1, Squire of Thousand Springs 226903, Mrs. Minnie W. Miller (B. A. 1); 2, Wandamere Planet 228218, M. C. Fleming; 3, Fir Ridge Ultra Model 222910, Hart and Gammeltoft (B. A. 2); 4, Wandamere Daisy's Monarch 238017, M. C. Fleming.

BULL CALF, 6 MONTHS AND UNDER 12
(Five in the Class)

1, Intrepid of Thousand Springs 234519, Mrs. Minnie W. Miller (B. A. 1); 2, Fir Ridge Ultra Bellboy 237806, Hart and Gammeltoft (B. A. 2); 3, Entry, Melvin Schwab (B. A. 3); 4, Dauntless of Thousand Springs 234520, Mrs. Minnie W. Miller; 5, Colleen's Winner Gale 234248, J. A. Cruickshank and Son.

(Please turn to page 825)

"Buyers Wanted Milk"

Massachusetts Sale Influenced By Market For Golden Guernsey

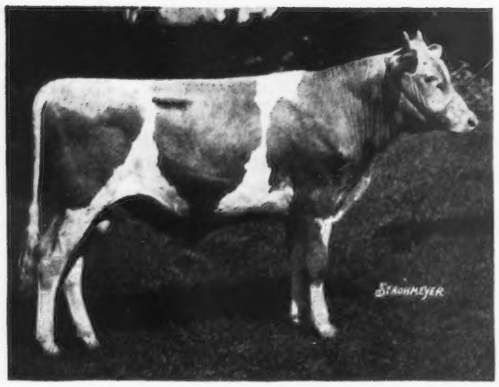

Coronation Patriot 238550, top of the sale, being purchased by R. G. Stuart, Stockbridge, Massachusetts, for $950. "Patriot" was consigned by A. G. Galusha and Son.

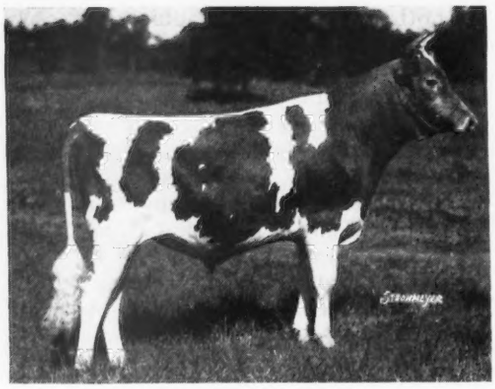

Second high bull, Rockingham Chancellor 237931, purchased by E. F. Kemp, Carlisle, Massachusetts, for $375. He was consigned by Rockingham Farm.

"WHEN did she freshen?" "When will she be fresh?" These were the key phrases at the Massachusetts Guernsey Sale, Wellesley Farms, Massachusetts, on October 1. The price paid and the number of bidders depended upon the returns in milk the cow would give. Buyers wanted milk, as the demands for Golden Guernsey are fast increasing and the customers have to be satisfied. The fifty-seven head consigned by seventeen breeders sold for a total of $13,370, or an average of $234.56. The influence that milk had upon the sale was evident in the fact that forty animals fresh or within two months of freshening averaged $254.25, while twenty-one animals in milk averaged $321.45.

The top of the sale was Coronation Patriot 238550, consigned by A. G. Galusha and Son and purchased by R. G. Stuart for $950. "Patriot" was sired by Green Meadow Coronation Prince 125281 and out of Langwater Flirt 283999. The runner-up on this top bull was Rudolph Messerley, North Andover, Massachusetts. The second high bull was Rockingham Chancellor 237931, consigned by Rockingham Farm and purchased by E. F. Kemp, Carlisle, Massachusetts, for $375. This young animal was sired by Rockingham Prince Charming 215922 and out of Rockingham Polly Slogan 376037.

The top female was Birchfield Rosebay 297979, consigned by Birchfield Farm and purchased by James DeNormandie, Lincoln, Massachusetts, for $510. She was sired by Birchfield Honorable 119699 and out of Birchfield Rosalie 129154. Stuart M. Aldrich purchased the second high cow, Birchfield Fame 412290, for $475, while the third high animal, Green Meads Aggie 349035, was purchased by Arthur G. Galusha and Son for $460.

The buyers all came from the New England states with the exception of one or two from New York and Oklahoma. R. G. Stuart was the heavy buyer with four head for $1,500, while Walter A. Cook of Greyholme Farms, Inc., secured six head for $1,375. The animals purchased for Greyholme will go into a separate unit, mainly for milk production, and will not be an addition to the Greyholme breeding herd. Mrs. Alan Cunningham purchased six head for a total of $1,255, while Paul R. Holman purchased six head for $1,190.

The sale was under the management of Dunn and Harwood, Schoharie, New York, and Cordaville, Massachusetts, with George A. Bain the auctioneer, Richard G. Harwood reading pedigrees and Richard (Buddie) Harwood and James E. Harper running the book.

An analysis of the sale shows that twenty-two cows, four years and over, averaged $269.32; five cows, three years old, averaged $240; sixteen cows, two years old, averaged $227.50; ten yearlings averaged $134; one heifer calf sold for fifty dollars; two bulls averaged $562.50, and one bull calf sold for ninety dollars.

Following is the sale list:

Stuart M. Aldrich, Rehoboth, Massachusetts	
Birchfield Fame 412290	$475
H. W. Ayres, Groton, Massachusetts	
Playboy's Joy 437037	115
Massapoag Secret 299057	225
George Sumner Barton, Boylston, Massachusetts	
Birchfield Sonia 412297	135
Heroine of Ware 389632	350
Beebe Farm, Inc., Wakefield, Massachusetts	
Brechinwood Noble Lassie 478841	50
Polly's Priate of Kitchener 220838 (Bull)	175
Albamont Lavatera 443598	100
Albamont Bartonia 426702	225
Old Acres Fairy Gay	50
Walter A. Cook, East Greenwich, Rhode Island	
Birchfield Rosella 412301	225
Birchfield Estella 412300	205
Oaks Farm Joyce 410472	255
Wethersfield Myra 445314	245

(Please turn to page 826)

Michigan Guernseys Make Good Showing

Lockshore Farm Premier Breeder and Exhibitor Emmadine Wins Lion's Share of Blues

THE Michigan State Fair has for several years been closed to out-of-state competition until this year. The 1936 showing of Guernseys will go down in history as one of Michigan's good Guernsey shows. The widespread interest throughout Michigan in Guernsey cattle was very evident during the show. During the past few years a large number of herds have been started, and the fine showing made by the Fawn and White cattle this year will undoubtedly encourage and stimulate interest within the state.

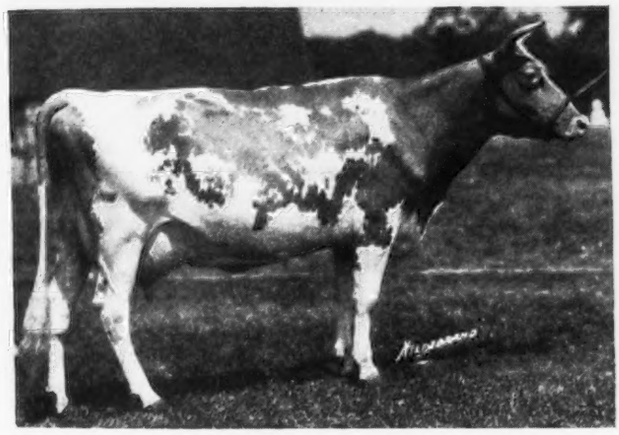

Fayroyal's Ismena 367005, senior and grand champion female, exhibited by Emmadine Farms, Inc., Hopewell Junction, New York.

One often hears the statement: "Only the large breeding establishment has an opportunity to do well at our larger Fairs." To partially disprove this statement we find a small breeder's herd making an impressive showing. Surely it must have warmed the heart of Peter Meyers to see his son, Faye Meyers, and his two grandchildren place high in the various classes and carry off a blue. Faye Meyers and his boys selected thirteen of their twenty-nine head and showed the ringside what careful selection and consistent line breeding can accomplish when intelligently applied.

Emmadine Farms Headliner

THE exceptionally uniform herd exhibited by J. C. Penney's Emmadine Farms, Inc., which is under the management of William K. Hepburn, carried off the lion's share of the winnings. To this herd went the honor of winning nine out of thirteen blues in the open classes, four out of five groups, senior and grand champion bull and cow, and junior champion bull.

Another out-of-state herd making a good showing was that of Bethany Homestead Farms, Inc., Honesdale, Pennsylvania, managed by R. M. Kinross. Bethany Homestead Farms, Inc., exhibited the first prize three-year-old bull, that was later made reserve champion, and first prize senior yearling heifer, which was later made the junior champion female of the show.

William Knight's Belmont Farm of Perrysburg, Ohio, under the management of Mr. Byington, brought five head to the show and won two blues.

Lockshore Farm was the premier Michigan breeder and exhibitor and in the junior yearling class exhibited two bulls whose dams average over 950 pounds of butter fat. They were strong competitors for the blue in several of the classes.

Marjohnelle Farms, managed by A. D. Alldredge, Flint, Michigan, was again represented with a creditable herd, as was Mrs. A. G. Wilson of Rochester, Michigan.

Robert Burns and Herbert Russell of Freeland, Michigan, along

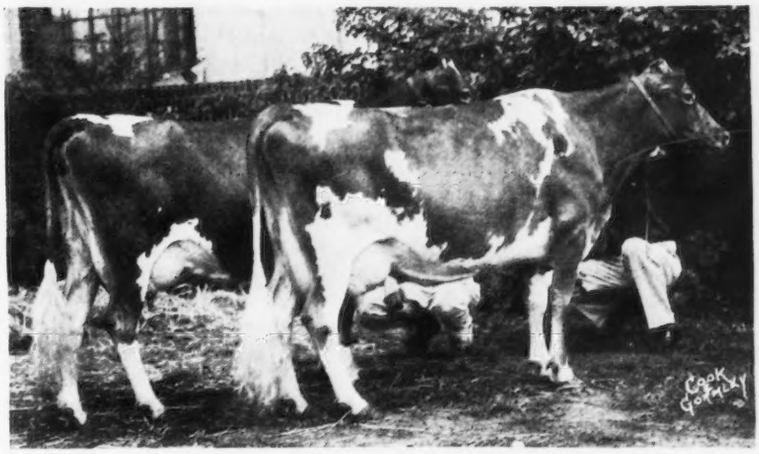

First prize produce of Knolly-nook Ultra Pansy 191082, exhibited by Knollnook Farm, Grand Blanc, Michigan.

with Romeo Farms, Inc., Romeo, Michigan; Foster Farms, Rives Junction; A. Hatt and Son, Napoleon, and Keith Middleton, Lake Orion, all helped to make the show a good one.

An attractive Guernsey booth was conducted by the field representative of The American Guernsey Cattle Club, in cooperation with the Michigan State Guernsey breeders Association. The cattle were very satisfactorily placed by Joseph P. Broadhurst of Woodbury, New Jersey, assisted by Otto Kline of Mansfield, Ohio.

Male Classes

THE first class to be brought out was the bull calf class, this being rather easily topped by an exceptionally dairy individual, Foremost Faithful Harvester 237294, exhibited by Emmadine Farms, Inc. He defeated his stablemate, Foremost Ensign 237295, that was placed second. Third and fourth awards went to Mrs. A. G. Wilson of Rochester, Michigan.

The junior yearling class was headed by Foremost Courtier 232563 that showed smoother, had more size and stretch, and was deeper in the middle than the second prize bull, Sultan's Royal of Belmont 237086, exhibited by Belmont Farms. Third award went to Lockshore Royal Choice 230516, a very classy individual shown by Lockshore Farm, being exceptionally good in the rump but lacking the depth and strength of the two top bulls.

Belmont Farms won the senior yearling bull class with Maple Lane Jacquelin's King 220221. The second award went to Marjohnelle Farms. The two-year-old class was headed by two strong Emmadine entries, followed by an entry from Knollnook Farm.

The judge, without much hesitation, made Foremost Courtier 232563, the junior yearling bull, junior champion of the show.

Just two bulls were shown in the three-year-old class, first prize going to Bethany-Homestead Farms, Inc., on Bethany Playmate 204359. This bull was later made reserve grand champion bull. The winner of the three-year-old class also competed in the aged bull class, placing second to Emmadine Farms' Cornell Masterpiece Goldenrod 250907. The winner of the aged bull class shows very good balance of parts, carries a strong top and level rump, with a very strong body. He went on to win senior and later grand champion honors.

Female Classes

THE female classes were stronger throughout than the bull classes, and competition in the various groups was exceptionally keen. Individual excellence was good fairly well down in many of the classes.

The aged cow class was made up of sixteen fine matrons. Here we find the exceptionally well balanced Foremost Icon 368721 winning the blue. Outside of having more size possibly there is little more to be desired in this cow. Her general balance and style was superior to that of the second, while this cow showed a little more scale and was especially well uddered. Third award went to Bethany-Homestead Farms, Inc., on Homestead Bess 243646, an exceptionally dairy individual, although not quite as good in teat placement as the top two.

The three-year-old class was one of the strongest of the show, the first few being especially keen competitors for the blue. It was a real credit to Sultan's Coralette of Belmont 371379, shown by Belmont Farms, to win this class. She placed over Lockshore Princess Pan 379214, the second prize cow, having superior udder attachment, according to Judge Broadhurst, while he gave advantage to the second heifer in having superior body conformation and showing more depth. Third and fourth in this class went to Emmadine Farms, Inc., the top two showing greater depth and udder capacity.

The four-year-old class was well topped by Fayroyal's Ismena 367005, followed in class by Marjohnelle Paramount Dear 358532, exhibited by Marjohnelle Farms. Third award went to an entry from Mrs. A. G. Wilson's farm.

In the two-year-old class we again find an entry from Emmadine Farms, Inc., Foremost Leila 447993, defeating Lockshore Narcissus 421312, from Lockshore Farm, for the blue. The judge preferred the style, character and general conformation of the first animal over the second. Third and fourth individuals, exhibited by Knollnook Farm, were very dairy, but a trifle plainer than the top pair.

The battle for senior champion honors was an interesting one, finally resolving itself down to a decision between the winner of the four-year-old and aged cow classes. The judge awarded this honor to Fayroyal's Ismena 367005, the four-year-old, on having more size and scale. She was later made grand champion female of the show.

The senior yearling class of twenty-three head ranked with the top classes of the show and brought out a strong winner in Bethany Princess Clarina 433359, exhibited by Bethany-Homestead Farms, Inc. She is an outstanding heifer of good length, well-bodied, and with exceptional udder indications. Second and third awards in this class went to Emmadine Farms, Inc., while Lockshore Farm placed fourth and Knollnook Farm fifth.

The junior yearling class was headed by Foremost Marlene 477830. She was followed in class by two of her stablemates, all three being from Emmadine Farms, Inc. Fourth and fifth awards went to Lockshore.

Emmadine Farms, Inc., also won the senior heifer calf class on Supreme's Madame 477837, followed by an entry from Bethany-Homestead Farms, Inc.

In the competition for junior champion female honors, the judge without hesitation made Bethany Princess Clarina 433359, exhibited by Bethany-Homestead Farms, Inc., junior champion female, and Supreme's Madame 477837, exhibited by Emmadine Farms, Inc., reserve junior champion.

The exhibitors included: Darrel Alldredge, Flint, Michigan; Irene Alldredge, Flint; Bancroft Acres, Swartz Creek; Bethany-Homestead Farms, Inc., Honesdale, Pennsylvania; Robert K. Burns, Freeland, Michigan; Leon F. Cobb, Goodrich; Emmadine Farms, Inc., Hopewell Junction, New York; Foster Farms, Rives Junction, Michigan; A. Hatt and Son, Napoleon; Laura Kline, Owosso; William W. Knight, Perrysburg, Ohio; Knollnook Farm, Grand Blanc, Michigan; Lockshore Farm, Cressey; Marjohnelle Farms, Flint; Keith Middleton, Lake Orion; Addison G. Myers, Grand Blanc; Romeo Farms, Inc., Romeo; Casper L. Swonk, Leonidas; Norman Walton, Attica; Mrs. A. G. Wilson, Rochester.

Following is the list of awards:

BULL, 3 YEARS AND OVER

1, Cornell Masterpiece Goldenrod 205907, Emmadine Farms, Inc.; 2, Bethany Playmate 204359, Bethany-Homestead Farms, Inc.; 3, Lockshore Crystal Prince 194628, Lockshore Farm; 4, Marjohnelle Pardner 209936, Marjohnelle Farms; 5, Pete of Lakeside 217021, A. Hatt and Son; 6, Chalker's Sunny King Bell 201544, Robert K. Burns.

BULL, 3 YEARS AND UNDER 4

1, Bethany Playmate 204359, Bethany-Homestead Farms, Inc. (B. A. 1); 2, Marjohnelle Pardner 209936, Marjohnelle Farms (B. A. 2).

(Please turn to page 827)

Texas Centennial Wins Admiration Of All

John S. Clark, consulting judge

National Dairy Show Success As Dean H. H. Kildee and John S. Clark Place Excellent Classes

H. H. Kildee, judge

TEXAS, a great state in the southwest, whose people have fought, lost and conquered under the flags of four nations and its own Empire, was again the scene of battle. This time it was at the National Dairy Show, under the flag of the Texas Centennial Exposition, at Dallas, and the struggle was a battle for supremacy in the various dairy breeds.

Guernseys did not rank too high in numbers, although 124 were led into the ring, while Jerseys naturally took the show. However, with the arrangements for showing made by Lloyd Burlingham, secretary of the Association, it was impossible for any breed to steal the show.

Unlike any previous National, everything had been done to keep the ringside awake and interested. First, the dairy building was by far the best that had been seen at any fair. The cattle and men were comfortable. Second, those interested in watching all the judging could enter the ring and be close to the animals, and third, there was something of interest to watch. Much pomp and dignity that should go with the greatest show in this country had been added. As several breeders stated, it was like watching a four ring circus, with the proper amount of dignity.

Dean H. H. Kildee, Ames, Iowa, passed upon the Guernseys with John S. Clark Caumsett Farm, Huntington, Long Island, New York, acting as consulting judge. Granville H. Hibberd, Brooklandwood Farm, Brooklandville, Maryland, was unable to attend and Mr. Clark was appointed to take his place. The judging was well received by a good ringside, and the confidence of the breeders and exhibitors was held by the judges at all times.

The National Dairy Show had a Queen who observed the placing of all animals and, with a representative of the different breeds, placed the ribbons, giving red roses along with each award. It really was an impressive ceremony to see Queen Lillian Heard, escorted by C. B. Finley, march from her throne at one end of the arena, present the ribbons and then lead the winners back to the throne where the owner was given his premiums in cash.

Awarding the honor of grand championship was the real event that it should be. A special throne was built for the animal, decorated with beautiful flowers, and a lovely spray of flowers was given along with the ribbon. Here again the cow was escorted onto the throne and the queen then presented the bouquet and ribbons to the owner or representative.

Prior to the event, a special announcement was made and all other judging was halted for a few minutes. This coveted honor in females was given to Hornblend's Beauty Raider 340863, owned and exhibited by the Boulder Bridge Farm Company, Excelsior, Minnesota. At the same time John S. Ames, president of The American Guernsey Cattle Club, presented the

Texas Ranger G. S. Hayes, Karl B. Musser, secretary, and John S. Ames, president of The American Guernsey Cattle Club, and Ranger R. M. Blackburn, at the National Dairy Show.

beautiful Guernsey Perpetual Challenge trophy to L. V. Wilson to be given to James D. Hornor, Bismarck, Illinois, the breeder of the grand champion cow.

Nine o'clock, October 14, opened the Guernsey National, and fourteen heifer calves were led before the judges. This was a good opening class, with three very good tops, out of which the junior champion female, Boulder Bridge Justice 481051, was chosen.

As in many of the fairs this year, a good two-year-old class was shown with eleven entries, followed finally by a nice aged cow class of twelve entries.

The winner of the three-year-old class, Gaylord's Betsy S. 374060, bred and exhibited by E. K. Gaylord, interested the ringside because her dam was Betsy's Buttercup 164271, formerly owned by that outstanding club boy, Eugene Buchanan. It will be recalled that "Buttercup" made 13777.0 pounds of milk and 810.1 pounds of butter fat in class BB and was shown as part of The American Guernsey Cattle Club exhibit at a former National.

In the aged cow class, as usual, there was much interest and speculation, and after a milk out honors went to Hornblend's Beauty Raider 340863, that afterwards was made grand champion.

The second day of judging saw several good classes of bulls paraded before the judges. In fact, the first one, a class of bull calves, gave to the show the junior champion bull, Broadland Baron 232361, that was so acclaimed after a battle with two other good ones. "Baron" came from the East with the junior championship of the Maryland State Fair, and met in this class, Happyholme Defender 238217, that held the same title at California, and Boulder Bridge Emigrant 238383, the winner at many state fairs. It was the first time this year that the three had met.

Of course, the feature of the show for the second day was the placing of the purple upon the grand champion bull. After very careful consideration upon the part of the judges, this honor was given to Wyebrook Matchless 216336, shown by the Boulder Bridge Farm Company. It was not an easy placing, for "Matchless" had for competition the grand champion bull of last year's National, Corium Slogan's Oliver 209731, shown by Adohr Milk Farms. Judge Kildee gave the honors to the younger bull because of a better head, neck and hind legs, and being a much cleaner cut animal in the thighs. The older bull had a better heart girth and showed more depth of body.

The groups were interesting because of their size and the number of entries. For instance, there were eight gets of sire in the ring with that of Woodbine's King of Beechwood 82949 being an easy winner because of the fine uniformity of the animals.

Of interest to the ringside was the production get that was won by Gayoso Farms, although Tom Cooper secured an extra premium because he showed the sire of the group.

Two lovely cows headed the winning produce of dam, and the blue was given to Gayoso Farms on the produce of Gayoso Actor's Lady Peggy 188647. These two were easy firsts.

Judge Kildee stated that the dairy herd was the best he had ever placed in the ring. This was won by Adohr Milk Farms because of the splendid balance of the quartet of cows.

Farmer-Breeder Wins

THE greatest honor in the female classes at the National was won by James D. Horner, Bismarck, Illinois, when his cow, Hornblend's Beauty Raider 340863, was made grand champion. The history behind this animal can best be told in the words of H. C. Horneman.

"Quite a number of years ago when I first started buying a few foundation Guernseys I had a visit with Bob Mundy, now farming near Otterbein, Indiana. Bob had been associated with me in farm operations several years previous to this time and had later managed a farm for Plaut Brothers of Danville. The head of the farm was Ab Plaut. Ab built a beautiful dairy barn, was well equipped financially to go ahead with it and bought a foundation of Holstein cattle. I tried to get him started on Guernseys and perhaps in deference to my urgent sales talk he did put in a few pure bred Guernsey cows. The venture was poorly handled and Ab became discouraged. Abortion cleaned out most of his Holstein cattle so after a few years they sold the Guernseys and most of the Holsteins.

"There was one Guernsey cow that was sold to a man by the name

The trophy being presented to L. V. Wilson, manager of Boulder Bridge Farm Company, by John S. Ames of The American Guernsey Cattle Club. The trophy will finally go to James D. Honor, Bismarck, Illinois, the breeder of the grand champion cow, at a dinner being arranged in his honor by Vermilion County breeders.

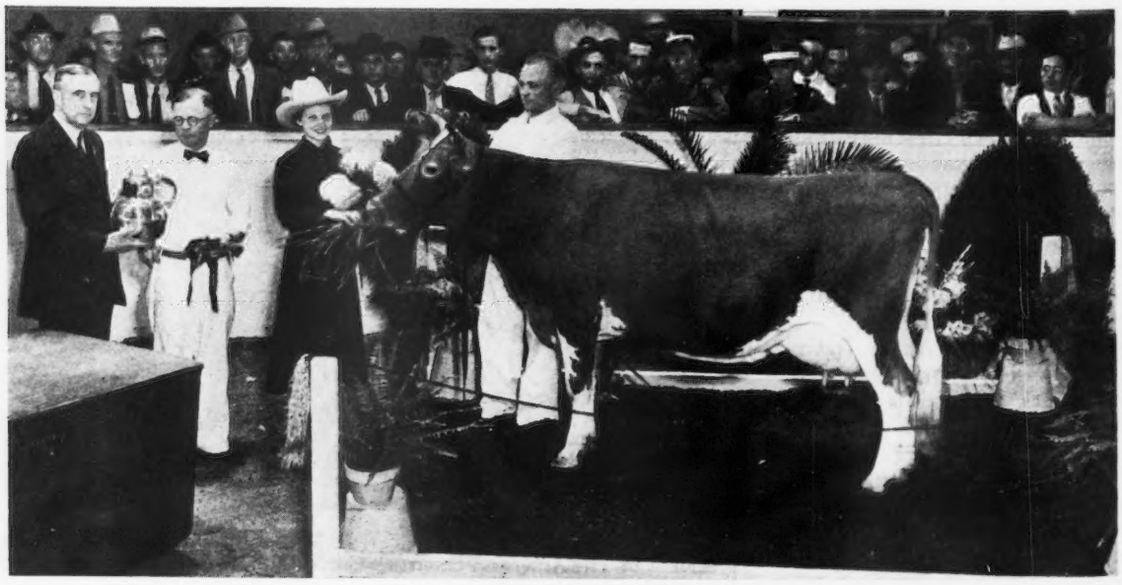

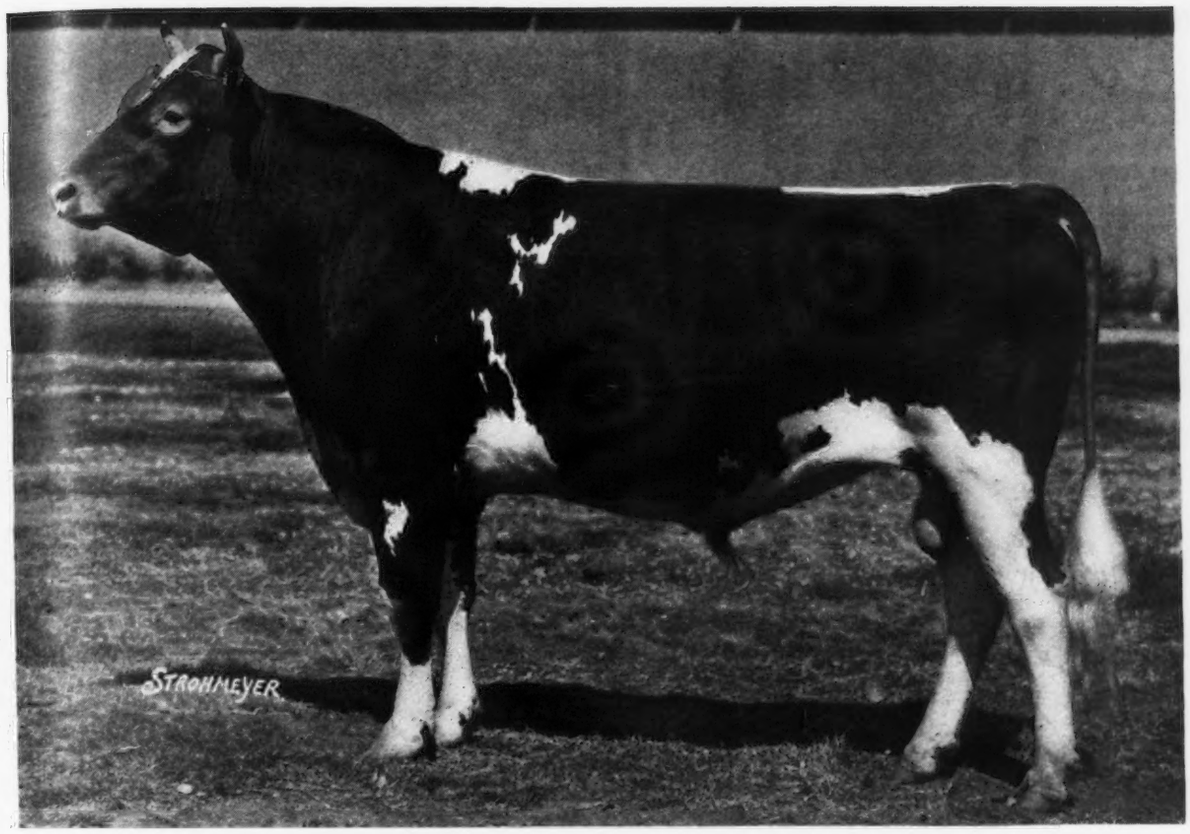

Wyebrook Matchless 216336, Senior and Grand Champion Bull.
Sire: Langwater Philosopher 187794. Dam: Green Meadow Content 248796.
Exhibited by the Boulder Bridge Farm Company, Excelsior, Minnesota.

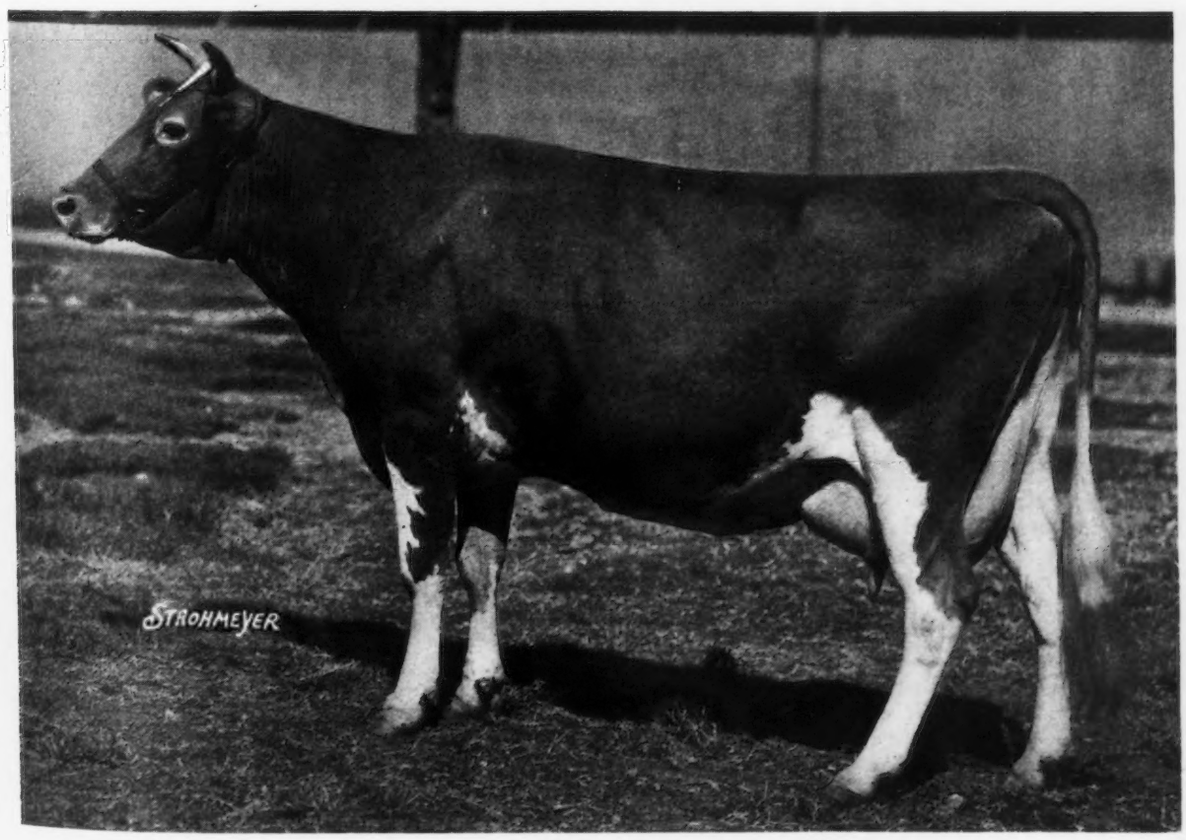

Hornblend's Beauty Raider 340863, Senior and Grand Champion Female.
Sire: Kenfleur's Border Raider 186426. Dam: Lady Beauty Pearl 256160.
Exhibited by the Boulder Bridge Farm Company, Excelsior, Minnesota.

Corium Slogan's Oliver 209731, Reserve Grand Champion Bull.
Sire: Langwater Slogan 166129. Dam: Corium Proud Queen's Joan 267306.
Exhibited by Adohr Milk Farms, Reseda, California.

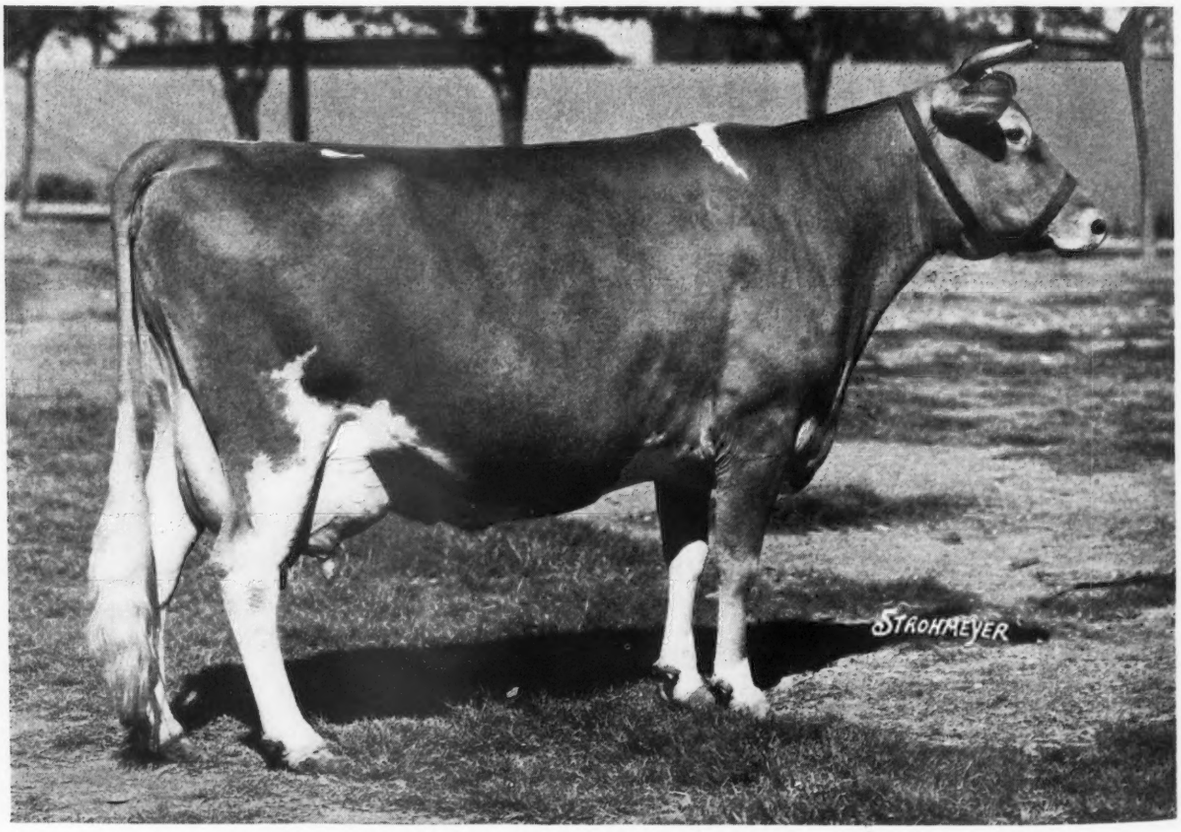

Dimple of Hughes Place 290655, Reserve Grand Champion Female.
Sire: Chicona Alexis 130248. Dam: Daisy of Hughes Place 128200.
Exhibited by Adohr Milk Farms, Reseda, California.

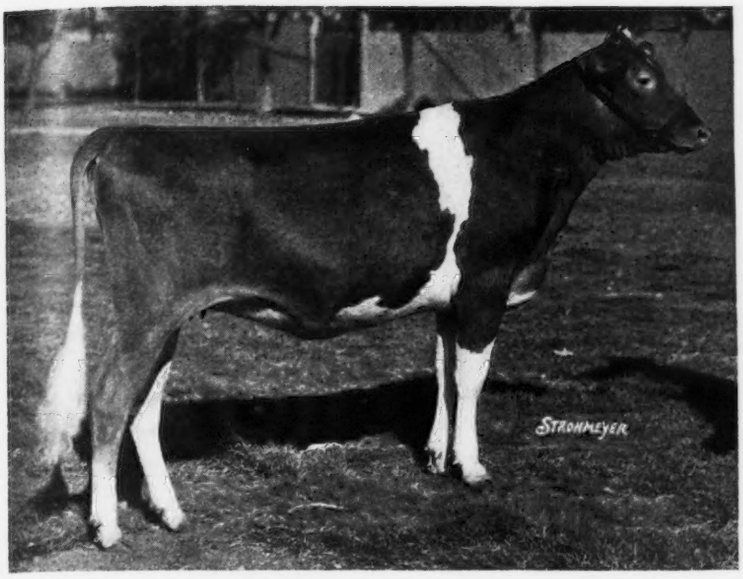

Boulder Bridge Justice 481051, first prize heifer calf and junior champion, exhibited by the Boulder Bridge Farm Company.

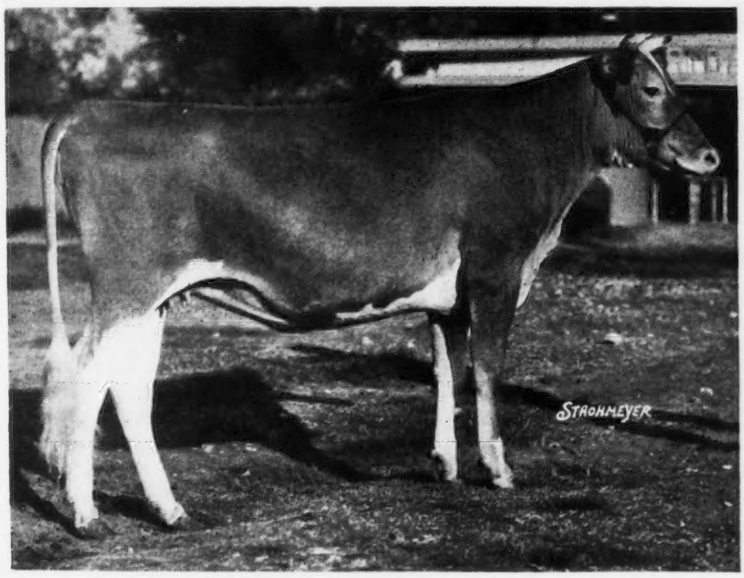

Kenfleur's Dicta Linda 477643, first prize heifer, 1 year and under 18 months, exhibited by H. C. Horneman.

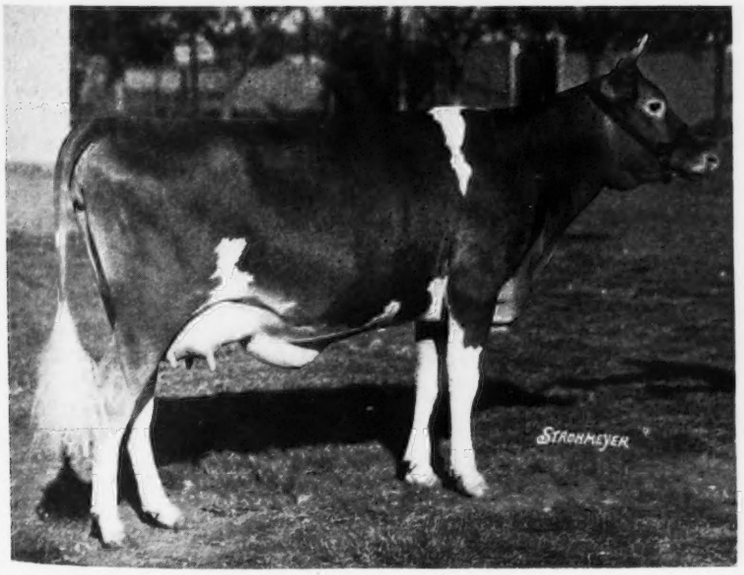

Boulder Bridge Iona 447297, first prize heifer, 18 months and under 2 years, exhibited by the Boulder Bridge Farm Company.

of Orris Berry. When Bob learned that I was starting with Guernseys, he told me about the sale of this cow. Bob knew cows and said she was a wonderful cow. A few years later a Dr. Campbell of Bismarck, Illinois, came into my ofice. At that time I had Pergue's Gloria Crescent 147257 on test as a two-year-old. She was doing quite well and as you know finished with the class leader record in GG of 13120.3 pounds of milk and 666.4 pounds of butter fat. Dr. Campbell followed this record in the Journal and every time he called on me told me he had a better heifer than Pergue's Gloria Crescent 147257. I inquired about the heifer and "Doc" said she was pure bred without papers. You know the old, old story. After "Doc" had told me she was a better producer than the "Gloria" heifer, I told him to get the papers and put her on test and show me that she was better because I thought "Gloria" was quite a cow and I resented Doc's boasting without making good on his boast.

"I learned that this heifer that Dr. Campbell owned was out of a cow that was owned over east of Bismarck by Orris Berry and I immediately connected up the Doctor's story with what Bob Mundy had told me. One afternoon when I had a little time on my hands I drove to Dr. Campbell's place at the edge of Bismarck to look at this great heifer of his, and somewhat to my surprise she was about all Dr. Campbell said she was. His was no idle boast, but still I did not think she was as good as Pergue's Gloria Crescent 147257.

"I encouraged Dr. Campbell to get the papers on this heifer and regretted many times that I encouraged him to do so because from that time on he "hounded me to death." With the help, however, of "Ole Fitz," to most people Fitzpatrick of The American Guernsey Cattle Club, and of R. L. Holden, who later came into the picture, we did run the papers down, as the records will show, and registered for Dr. Campbell, Lady Beauty Beatrice 252843.

"When James Hornor of Bismarck was starting with Guernseys, I encouraged Jim to buy this cow and in Jim's hands as I recall she made 14808.2 pounds of milk and 661.5 pounds of butter fat. She was one of Jim's foundation animals and a good one.

"About that time, with the cooperation of the Club and Professor C. S. Rhode of the University of Illinois Extension Department, we

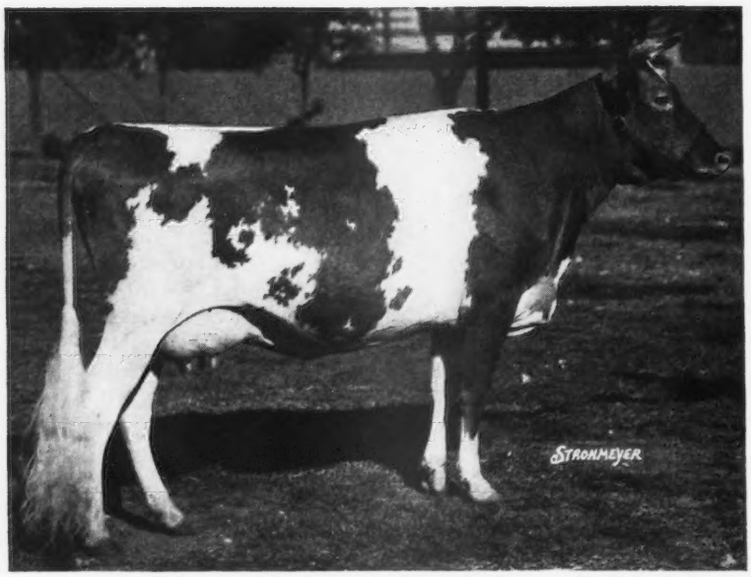

Gayoso King's Coral 412334, first prize cow, 2 years and under 3, exhibited by Gayoso Farms.

Gaylord's Betsy S. 374060, first prize cow, 3 years and under 4, exhibited by E. K. Gaylord.

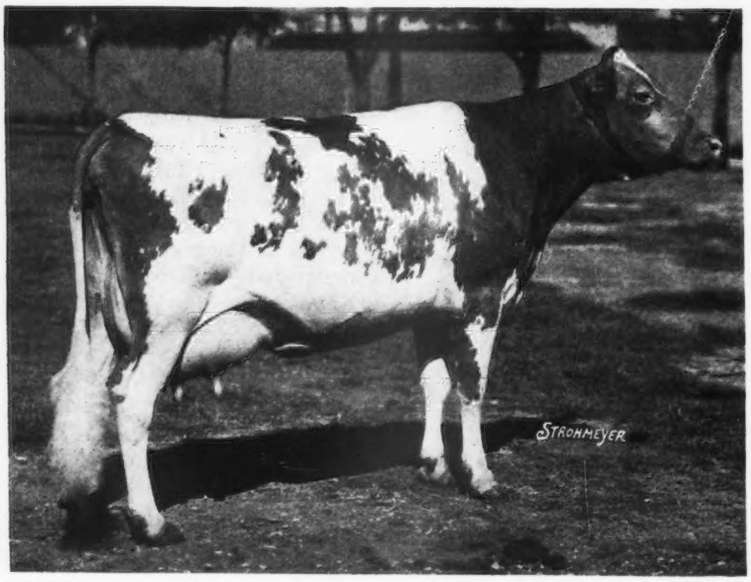

Adohr Little Lady 364827, first prize cow, 4 years and under 5, exhibited by Adohr Milk Farms.

were promoting Guernseys and carrying on some bull club work in this part of the State of Illinois. We placed a bull over northwest of Danville in the hands of a man by the name of Vandervoort. The bull's name was Linwood's Mascot 103970. My recollection is, but I may be wrong, that this bull came into the picture through August Ziesing, although the name would indicate that the bull was bred by the Rundells of southwestern Wisconsin. I know that August Ziesing, Fred Babson and several others were helping on this work in a financial way, as they always did, so my impression that the bull came from Mr. Ziesing's may be wrong. Be that as it may, Jim Hornor took Lady Beauty Beatrice 252843 over to Mr. Vandervoort's, a distance of about five miles, and bred her to Linwood's Mascot 103970. The offspring was Lady Beauty Pearl 256160 that made 12532.4 pounds of milk and 639.1 pounds of butter fat in class BB. As an offside observation, Lady Beauty Beatrice 252843 also had another daughter that was sired by Kenfleur's Pilgrim Crescent 115615 that finished with a record of 14193.9 pounds of milk and 679.6 pounds of butter fat in class BHI, which I believe topped the class at the time the record was made. Her name was Hornblend's Beauty Crescent 340862. I later purchased this cow. She was one of the greatest cows I think I ever saw. Unfortunately for me and the breed, I lost her after she had dropped me a heifer calf that was sired by her son.

"Now getting back to my story. At about the time Lady Beauty Pearl 256160 was of breeding age, through the cooperation of Professor C. S. Rhode, we were doing some Guernsey Calf Club development work in this county. I loaned a bull that was out of Raider's Little Nell of Waddington 85391, named Kenfleur's Border Raider 136426, to the calf club boys in the vicinity of Bismarck. He was one of a pair of twins. Jim Hornor bred Lady Beauty Pearl 256160 to this son of Raider's Little Nell of Waddington 85391. This mating produced a heifer that at freshening time I saw in Mr. Hornor's pasture lot. She was a heifer of beautiful lines but rather high set and shallow in body. Her name was Hornblend's Beauty Raider 340863.

"When this heifer developed into a four-year-old, I took some buyers from St. Louis to Jim Hornor's place, because Jim had told me he wanted to sell some cattle. He led this four-year-old out of the barn

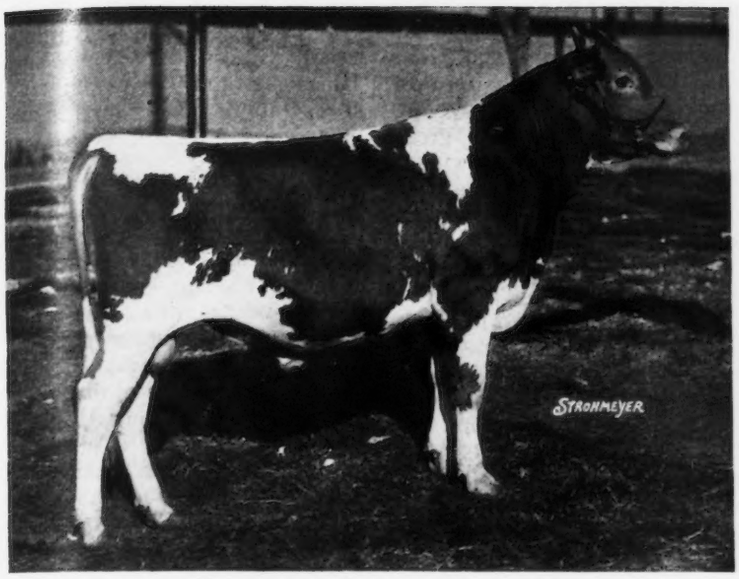

Broadland Baron 232261, first prize bull calf and junior champion, exhibited by Thomas Marsalis.

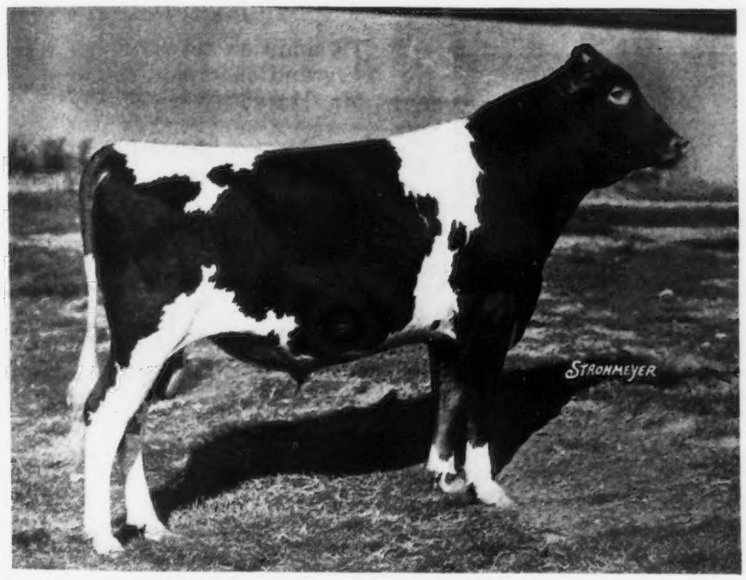

Francois' Lucy's Danny 226382, first prize bull, 1 year and under 18 months, exhibited by Jesse E. Tuttle.

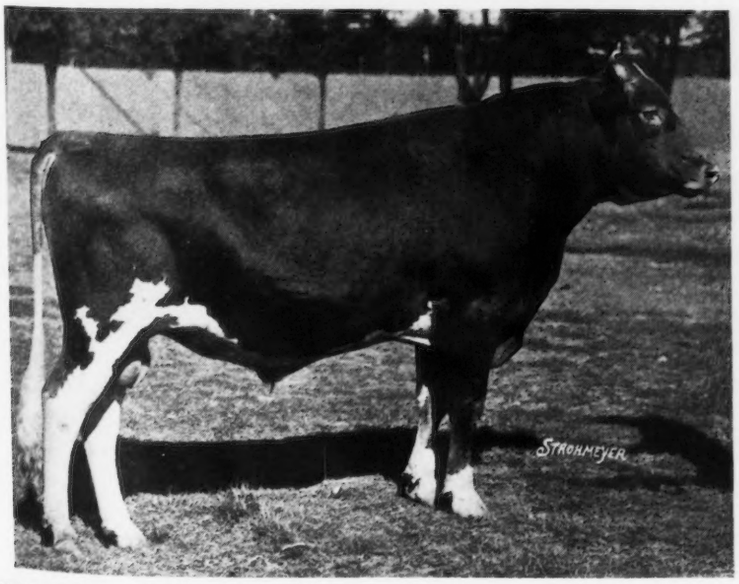

Highland Place Primate 225974, first prize bull, 18 months and under 2 years, exhibited by Joseph Golinvaux.

and to me she was a very beautiful cow. She had just finished or was about to finish as I recall a CHI record which when finished was 572.0 pounds, strictly twice-a-day milking.

"Jim priced this cow at a ridiculously low figure, and of course, the buyers offered him about fifty dollars less. She was worth more than Jim had priced her at, so when Jim looked at me, I shook my head 'no' not to cut the price. The buyers left without her. The next day Jim called me on the 'phone and asked if the buyers had left town and I said 'Yes, they had.' Jim was disappointed and said he wanted to sell the cow and would have cut a little on the price if I had not shaken my head. I told him if he really wanted to sell her I would pay the price which he had asked and send for her, which I did.

"Good old Jesse Tuttle and his boy "Snow" wanted a cow to show about that time so I loaned him this cow. I think that is a violation of the rules of the Club, but I loaned the cow to Jesse Tuttle. She did very well that year and later Jesse bought her so at last Jesse's purchase made me an honest man. You know her show record for 1934, 1935 and 1936. Jesse sold her recently to Boulder Bridge Farm Company. She is one of the great cows of the breed. I think there is no greater show cow in the breed, and with it, she is a productive cow. In 1934 she was senior and grand champion at the Indiana State Fair and in 1935 she was senior and grand champion at Indiana, Illinois and Ohio State Fairs.

"Here's the meat to the story. The single ray of sunshine that hits the first leaf bud in the spring starts something in motion that has a definite relationship to the growth of the tree, to the development of the forest of which that tree is a small part, and to the development of this country. That single flash of sunshine starts something in motion that has a definite relationship to this nation, to my life, and the lives of millions of others. It is the start of great industrial institutions that employ thousands and thousands of men. It is an important part of Banking, Agriculture, in fact, every activity in this world. The casual remark of Robert Mundy who told me about this cow that had been sold from the Plaut Farm; the enthusiasm of Dr. Campbell for his one family cow; the purchase of this cow by James Hornor; the effective work of the Field Force of The American

Guernsey Cattle Club in following these registrations up to date; the breeding of this cow to the Linwood's Mascot 103970 bull that had been placed in this community by the great work of The American Guernsey Cattle Club's Extension Force, with the splendid cooperation of Professor C. S. Rhode of the University of Illinois; the Calf Club activity that was supported by Professor C. S. Rhode; The American Guernsey Cattle Club, and many individuals of this community; the placing of the son of Raider's Little Nell of Waddington 85391 in this Bismarck community, and the bull club work incident thereto, and the fine support of Ziesing, Babson and many others; the constructive breeding work of Jim Hornor; the shake of the head by yours truly when the buyer at Jimmy's wanted a lower price on this great cow, all are factors in this story.

"But that's not all—she went into the hands, through me, of Jesse Tuttle, one of the finest young farmers in Illinois and a great Guernsey breeder and showman. In Jesse Tuttle's hands she was cared for by "Snowball," that the boys on the show circuit all know as "Snow" because he is a "Coal scuttle blond," a darkey boy, and all of this with "Snow's" love for this great cow and the masterful way in which he fitted and showed her attracted the eye of L. V. Wilson, a master breeder and showman.

"All Hail, Hornblend's Beauty Raider 340863. All Hail, The American Guernsey Cattle Club, the great source of enthusiasm for Guernsey breeders. All Hail, Vermilion County, Illinois, and all of the men whose names are connected with this crowning achievement in Guernsey breeding, Hornblend's Beauty Raider 340863. While Jim Hornor's and "Snow's" names stand out in relief, there is indeed, glory enough for all."

Reserve Champion a Movie Star

DIMPLE of Hughes Place 290655, the reserve champion female of this year's show, was a former movie star, her stage name being "Linneta." This matron played the lead in a beautiful film that was prepared by the Adohr Milk Farms, Reseda, California. The film was one of the features at the Annual Meeting of The American Guernsey Cattle Club in Chicago last year, and is used by Adohr in milk promotion work.

Champion Helps Another

IN addition to the honor that the grand champion cow brought to Mr. Hornor, Jesse E. Tuttle, West York, Illinois, is entitled to more than honorable mention. Mr. Tuttle is a general farmer making his living by good farming operations with Guernseys, hogs and sheep. He has been showing at the smaller fairs in Illinois and the state fair for the past eight years.

Two years ago Jesse became ambitious to do better and with the help of H. C. Horneman located and purchased the cow. During the past two years "Beauty" has been shown twenty-eight times and won twenty-three senior and grand championships. At this year's Illinois fair he sold her to the Boulder Bridge Farm Company, which en-

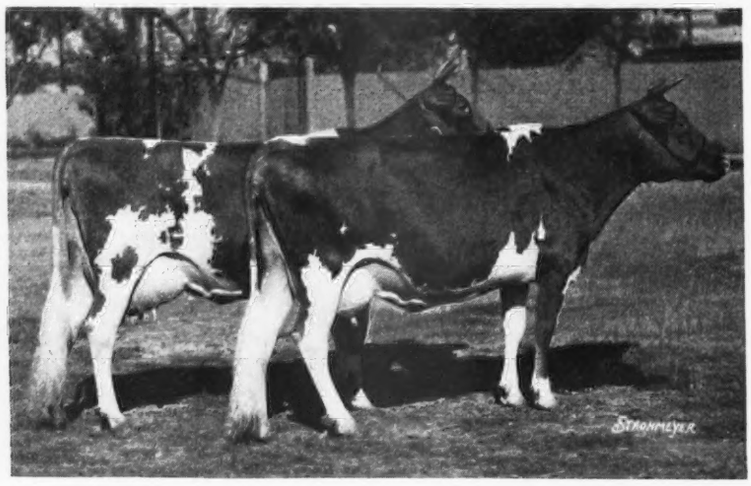

First prize produce of Gayoso Actor's Lady Peggy 188647, showing Gayoso Pride 424497 and Gayoso King's Peggy 357569, exhibited by Gayoso Farms, Horn Lake, Mississippi.

First prize get of Woodbine's King of Beechwood 82949, winners of the Peer Challenge Cup, exhibited by Gayoso Farms, Horn Lake, Mississippi.

Governor's Trophy Groups as placed in the ring, won by an Adohr Milk Farms' entry.

Roamer's Marion 198180, first prize aged bull, exhibited by Adohr Milk Farms, Reseda, California.

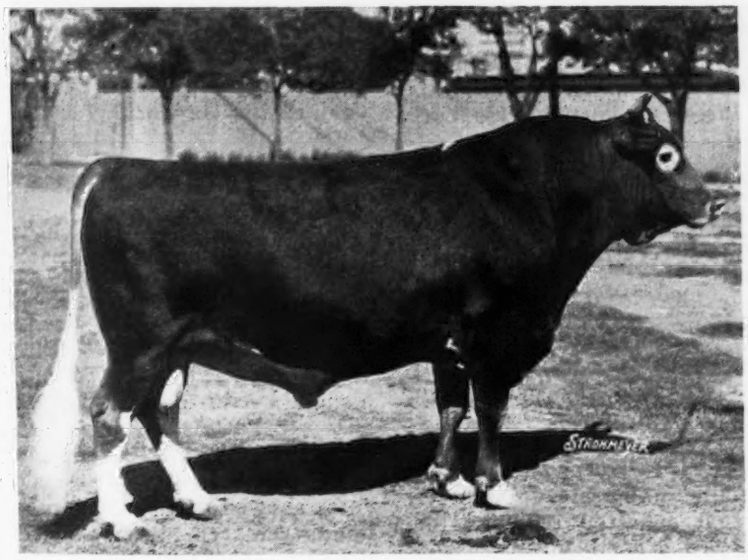

abled him to reduce the mortgage on his place. Up until her showing at the National, she was grand champion at Iowa and Minnesota and first in her class at Waterloo.

Mr. Tuttle used as his first bull in the herd one from Hoard's Dairyman Farm and bred him to the cows that were to a wide extent of Proud Prince of Edgemoor 43685 breeding. This sire was followed by Grangemead Amos 169472, while at present he is using Boulder Bridge Francois 202245. Mr. Tuttle has tested in the Dairy Herd Improvement Association continuously with the exception of one and a half years, and has made a herd average of from 370 to 400 pounds of butter fat on about fifteen cows. Each succession of bulls has increased the production of their dams and the Grangemead sire showed an increase of 16.8 per cent.

A Western Show

THE show developed into a western event, with but one entry from the East, that of Thomas Marsalis of Queenstown, Maryland, who won junior championship for bulls. All through the two days of judging, there was a battle between the midwestern breeders and Adohr Milk Farms of California. Animals from the Golden West were given more first prizes, but lost to the Boulder Bridge Farm Company on championships. All but one championship was won by the Boulder Bridge Farm Company, and that was the junior bull award that went to Mr. Marsalis. This we believe to be a record at a National Show, where a junior, two senior and two grand championships were won by one exhibitor. This, of course, gave Boulder Bridge the edge upon Adohr. Both these breeding establishments were crowded hard by Gayoso Farms, Horn Lake, Missis sippi, that won four blue ribbons, and many minor ones. Despite what might seem to be a one-sided show for Boulder Bridge, the blue ribbons were distributed among nine different breeders.

Bull Auction

THE American Guernsey Cattle Club booth drew much attention and was proclaimed by many the best booth the Club has prepared at a National. Instead of being located as a single unit, the bubble falls, similar to that used at the Eastern States Exposition, were placed across the end of an isle, with Guernseys flanked on both sides leading up to the falls. When looking down the isle, there were some ten or fifteen Guernseys on either side, then five bulls for the auction on the left and a lounging place on the right.

As a breed promotional effort, Oklahoma breeders arranged for the offering of five bull calves at auction at the National Dairy Show. Bids were taken during the week and the five successful bidders were on hand at the closing time of the sale to arrange transportation. The five calves sold for a total of $370, or an average of $74. The names of a number of unsuccessful bidders were turned over to Mort Woods, secretary of the Oklahoma Guernsey Breeders Association.

Considerable Guernsey interest

Aged cow class as placed by the judges. This class was won by Hornblend's Beauty Raider 340863, grand champion cow.

is developing around milk centers such as San Antonio. Guernsey herds have led all cow testing association herds in Texas during the past six months, according to the assistant dairy extension agent. Guernseys are second in popularity in the state and are showing considerable development.

The Panhandle, through the efforts of George P. Grout, is nearly entirely fawn and white. Only distance, which isolates some of the breeders from frequent contact with others, can control the speed with which Texas turns to the Guernsey.

Following are the bulls, consignors and purchasers: Cooper's Manitou 233269, consigned by Tom Cooper's Farm, Ardmore, Oklahoma, and purchased by Everett F. Hall, Williamsville, and Howard E. Martin, Clarence, New York, for $95; Gaylord's Sportsman 233139, consigned by Gaylord Guernsey Farms, Oklahoma City, and purchased by G. H. Blankenship, Corsicanna, Texas, for $100; Meadow Lodge Chief 231621, consigned by Meadow Lodge Farms, Oklahoma City, and purchased by R. L. Thornton, Dallas, Texas, for $45; Oven's Flora Bell's Dauntless 232392, consigned by D. J. Oven, Enid, Oklahoma, and purchased by Dave Termin, Waco, Texas, for $45; Quadroon of Primrose 235835, consigned by Mort Woods, Ardmore, Oklahoma, and purchased by Charles Volder, Ft. Worth, Texas, for $85.

Exhibitors and Placings

MORE detail in judging of each class is omitted from the story because of the reasons given quite fully by Judge H. H. Kildee. These will be found before the placings in each class.

The exhibitors included: Adohr Milk Farms, Reseda, California; Boulder Bridge Farm Company, Excelsior, Minnesota; Tom Cooper's Farm, Ardmore, Oklahoma; E. K. Gaylord, Oklahoma City, Oklahoma; Gayoso Farms, Horn Lake, Mississippi; Joseph Golinvaux, Waterloo, Iowa; Happyholme Guernsey Farm, Lodi, California; Highcroft Farm, Wayzata, Minnesota; H. C. Horneman, Danville, Illinois; Knollnook Farms, Grand Blanc, Michigan; Lockshore Farm, Cressey, Michigan; Thomas Marsalis, Queenstown, Maryland; C. E. Myers, Grand Blanc, Michigan; Primrose Farm, Ardmore, Oklahoma; Jesse E. Tuttle, West York, Illinois.

Following are the placings and the reasons of the judge in awarding the ribbons in the various classes:

HEIFER CALF, 4 MONTHS AND UNDER 12

(Fourteen in the Class)

Boulder Bridge Justice 481051, that afterwards became junior champion, was placed over Kenfleur's Dicta Gold Belle 477960, shown by H. C. Horneman, because of her outstanding breed characteristics that reflected quality. She also carried a good udder. "Gold Belle" showed with better hind legs, loin and a deeper heart than Boulder Bridge Jubilant 481052, while "Jubilant" had better teat placement, more capacity and quality than Cooper's Ramaid 461484. The entry of Mr. Cooper had the age and constitution over that of the Gaylord entry, that was in fifth place.

1, Boulder Bridge Justice 481051: Sire, Langwater Waldorf 128541; dam, Boulder Bridge Esther 340050, Boulder Bridge Farm Company (B. A. 1); 2, Kenfleur's Dicta Gold Belle 477960: Sire: Dunwalke Dictator 167470; dam, Beauty's Gold Belle 306282, H. C. Horneman (B. A. 2); 3, Boulder Bridge Jubilant 481052: Sire, Caumsett Harvester 145445; dam, Boulder Bridge Darcy 313460, Boulder Bridge Farm Company (B. A. 3); 4, Cooper's Ramaid 461484: Sire, Cooper's Radium 214027; dam, Cooper's Royal Maiden 395210, Tom Cooper's Farm; 5, Gaylord's Louise 477246: Sire, Gaylord's Supreme 209438; dam, Sophia of King Hill 154484, E. K. Gaylord; 6, Francois' Raider Moxie 477059: Sire, Boulder Bridge Francois 202245; dam, Hornblend's Beauty Raider 340863, Jesse E. Tuttle; 7, Gayoso Ruby 2d 481463: Sire, Cooper's Marcander 196084; dam, Gayoso Ruby 197558, Gayoso Farms; 8, Adohr Little Fan 464952: Sire, Imp. Darby Valentine 104969; dam, Little Fantine of The Lewis Farms 109904, Adohr Milk Farms; 9, Boulder Bridge Jonquil 480914: Sire, Boulder Bridge Premier 189172; dam, Boulder Bridge Heather 428931, Boulder Bridge Farm Company; 10, Cooper's Ranosa 461486: Sire, Cooper's Radium 214027; dam, Cooper's Allanosa 393223, Tom Cooper's Farm.

HEIFER, 1 YEAR AND UNDER 18 MONTHS

(Nine in the Class)

A better topline, back, shoulders and hind legs gave Mr. Horneman first in this class with Kenfleur's Dicta Linda 477643. "Linda" was a shade better than Gaylord's Priscilla 445436 in the loin and rump, but "Priscilla" had the edge on her in teat placement. Mr. Gaylord's entry showed more capacity, heart, middle and vein development than the Gayoso entry that won third. However, Gayoso King's May 482576 had dairy quality and refinement, with Corium Oliver's Rosemarie 445719 showing a shade advantage in stretch, being a little thicker in neck and thighs, but showing a better rump and hind legs than the fifth place heifer.

1, Kenfleur's Dicta Linda 477643: Sire, Dunwalke Dictator 167470; dam, Maple Crest Ruthie Crescent 274680, H. C. Horneman (B. A. 1); 2, Gaylord's Priscilla 445436: Sire, Gaylord's Supreme 209438; dam, Gaylord's Sunny Sue 374054, E. K. Gaylord (B. A. 2); 3, Gayoso King's May 482576: Sire, Woodbine's King of Beechwood 82949; dam, Gayoso Actor's May 184708, Gayoso Farms (B. A. 3); 4, Corium Oliver's Rosemarie 445719: Sire, Corium Slogan's Oliver 209731; dam, Corium Slogan's Marie 343548, Adohr Milk Farms; 5, Kenfleur's Dicta Rose 477957: Sire, Dunwalke Dictator 167460; dam, Rose of Feura Bush 235989, H. C. Horneman; 6, Peony of Primrose 454088: Sire, Magus

of Primrose 200760; dam, Love-Lace of Primrose 340421, Primrose Farm; 7, Cooper's Ivory 453987: Sire, Cooper's K. L. Mariner 207885; dam, Cooper's Royal Iris 376234, Tom Cooper's Farm; 8, Francois' Bess Lettie 477399: Sire, Boulder Bridge Francois 202245; dam, Amos' Jeanette's Bess 369347, Jesse E. Tuttle; 9, Gayoso Princessa 437513: Sire, Cooper's Marcander 196084; dam, Gayoso Princess 401457, Gayoso Farms.

Heifer, 18 Months and Under 2 Years

(Seven in the Class)

In this class that was all bred by exhibitor, Boulder Bridge Farm Company won first placing with Boulder Bridge Iona 447297. She was an easy top showing more breed character, refinement, better udder and rump. "Iona" was followed by Cooper's Albino 424533 entered by Tom Cooper's Farm, that won over Gaylord's Indian Queen 430086 because of better hind legs, rump and loin with more refinement about the shoulder, although "Queen" had a better heart. "Queen" took her place by reason of much more capacity in the heart, middle and udder. Fourth place was awarded on better hind legs, rump and thigh.

1, Boulder Bridge Iona 447297: Sire, Caumsett Harvester 145445; dam, Lynbrook Diana 274824, Boulder Bridge Farm Company (B. A. 1); 2, Cooper's Albino 424533: Sire, Cooper's Alexander 191600; dam, Cooper's Elisabeth 267475, Tom Cooper's Farm (B. A. 2); 3, Gaylord's Indian Queen 430086: Sire, Gaylord's Navigator 205013; dam, Hallmark Queen Bess 214831, E. K. Gaylord (B. A. 3); 4, Boulder Bridge Ilene 447298: Sire, Boulder Bridge Premier 189172; dam, Boulder Bridge Ecstacy 340048, Boulder Bridge Farm Company; 5, Gayoso Priscilla 481462: Sire, Gayoso Peggy's Squire 181711; dam, Gayoso Actress Mavourneen 330973, Gayoso Farms; 6, Gayoso Patrician's Virginy 447131: Sire, Gayoso Patrician 168633; dam, Gayoso Actor's Virginy 299372, Gayoso Farms; 7, Gaylord's Corinne 445429: Sire, Gaylord's Autocrat 198392; dam, Connie of Appanoose 293396, E. K. Gaylord.

Cow, 2 Years and Under 3

(Eleven in the Class)

Gayoso Farms took the honors in this class of good two-year-olds, with Gayoso King's Coral 412334, showing to advantage in the fore udder attachment, levelness of the udder and heartgirth. "Coral" gave way to Gaylord's Blanche 406904 in length of head and body. "Blanche" exceeded Bell Buoy's Highcroft Blissful 414483 in smoothness and capacity and was better than the fourth place winner in body and balance of udder.

1, Gayoso King's Coral 412334: Sire, Woodbine's King of Beechwood 82949; dam, Gayoso Actor's Coral 330972, Gayoso Farms; 2, Gaylord's Blanche 406904: Sire, Bessie's Little Foremost 113044; dam, Hallmark Queen Bess 214831, E. K. Gaylord (B. A. 1); 3, Bell Buoy's Highcroft Blissful 414483: Sire, Bell Buoy of Shorewood 160913; dam, Shorewood Bliss 333041, Highcroft Farm (B. A. 2); 4, Boulder Bridge Hasty 412288: Sire, Boulder Bridge Premier 189172; dam, Lassie of Fairy Falls 162641, Boulder Bridge Farm Company (B. A. 3); 5, Mound City Rosetta 468267: Sire, Aiyukpa L. Marion 186307; dam, Mound City Rayda 325020, Adohr Milk Farms; 6, Orchid of Primrose 405096: Sire, Charity's Foremost 179869; dam, Leslie of Primrose 340419, Primrose Farm; 7, Boulder Bridge Halycon 412285: Sire, Boulder Bridge Premier 189172; dam, Lynbrook Diana 274824, Boulder Bridge Farm Company; 8, Gayoso King's Beautiful 448145: Sire, Woodbine's King of Beechwood 82949; dam, Gayoso Actor's Beauty 189198, Gayoso Farms; 9, Bell Buoy's Highcroft Fanny 401968: Sire, Bell Buoy of Shorewood 160913; dam, Foremost's Fancy of Highcroft 339264, Highcroft Farm; 10, Corium Slogan's Preen 445714: Sire, Langwater Slogan 166129; dam, Corium Proud Queen's Joan 267306, Adohr Milk Farms.

Cow, 3 Years and Under 4

(Fourteen in the Class)

An Oklahoma and California entry fought for the first ribbon in this large class with Oklahoma winning with Gaylord's Betsy S. 374060. "Betsy" showed better than Laura of Whitford 373496, in the fore udder and balance of udder, as well as in the spring of rib, longer rump, but was not as good in the rear udder attachment. "Laura" won her ribbon over Cooper's Africander's Ruby 385695 because of placement of teats, especially the rear placement. She also had a better heart girth, shoulder, rump and loin. "Ruby" was showing a better udder attachment and body conformation than the fourth prize winner, while Gayoso Alice 374201 had capacity, a better topline, smoother back of the shoulders, and showed a nicer rump and udder than the fifth ribbon holder.

1, Gaylord's Betsy S. 374060: Sire, Bessie's Little Foremost 113044; dam, Betsy's Buttercup 164271, E. K. Gaylord (B. A. 1); 2, Laura of Whitford 373496: Sire, Rosemont Joe 171604; dam, Fastidious of Whitford 287266, Adohr Milk Farms; 3, Cooper's Africander's Ruby 385696: Sire, Langwater Africander 57121; dam, Silver Bells' Rose of Fern-Dell 179130, Tom Cooper's Farm (B. A. 2); 4, Gayoso Alice 374201: Sire, Gayoso Patrician 168633; dam, Gayoso Miss Alice 258742, Gayoso Farms; 5, Gayoso Southern Queen 412332: Sire, Woodbine's King of Beechwood 82949; dam, Gayoso Southern Girl 300320, Gayoso Farms; 6, Boulder Bridge Gracious 401618: Sire, Caumsett Harvester 145445; dam, Boulder Bridge Doris 313461, Boulder Bridge Farm Company (B. A. 3); 7, Boulder Bridge Gwen 401619: Sire, Caumsett Harvester 145445; dam, Boulder Bridge Epsilon 355247, Boulder Bridge Farm Company; 8, Lockshore Princess Pan 379214: Sire, Langwater Eastern King 63072; dam, Max's Besse of Oakgrove Farm 144298, Lockshore Farm; 9, Nimble of Primrose 384259: Sire, Charity's Foremost 179869; dam, Leslie of Primrose 340419, Primrose Farm; 10, Knollnook Charity 375310: Sire, Ultra Queen's Tom of Overlook 194178; dam, Knollynook Ultra Pansy 191082, Knollnook Farms.

Cow, 4 Years and Under 5

(Eleven in the Class)

Adohr Little Lady 364827, bred and owned by the exhibitor, took the blue in this rather good class. "Lady" was much better in udder attachment, topline, back of the shoulders, rump and had a better balance than Gayoso Pride 424497. Because of her capacity of udder and middle and rear udder attachment, this large, clean-cut cow won second over Humdinger's Fairy of Riverview 349599. "Fairy" carried a better fore udder attachment and nicer hind legs that gave her a place ahead of Chestnut Ridge Trixie's Treva 353438, that showed levelness of sole of the udder and veining, together with a better shoulder that exceeded the fifth place animal.

1, Adohr Little Lady 364827: Sire, Meadowbrook Highboy 92814; dam, Little Fantine of The Lewis Farms 109904, Adohr Milk Farms (B. A. 1); 2, Gayoso Pride 424497: Sire, Woodbine's King of Beechwood 82949; dam, Gayoso Actor's Lady Peggy 188647, Gayoso Farms; 3, Humdinger's Fairy of Riverview 349599: Sire, Humdinger of Primrose 147844; dam, Anna's Bonnie of Riverview 265192, Primrose Farm; 4, Chestnut Ridge Trixie's Treva 353438: Sire, Roughwood Marmion 135157; dam, Katy's Trixie of Chestnut Ridge 136703, E. K. Gaylord; 5, Shorewood Damsel 363952: Sire, Bell Buoy of Shorewood 160913; dam, Shorewood Dame 324209, Highcroft Farm; 6, Boulder Bridge Gratitude 401617: Sire, Caumsett Harvester 145445; dam, Sunbeam's Radiance of City View 166771, Boulder Bridge Farm Company (B. A. 2); 7, Gaylord's Sally 355121: Sire, Bessie's Little Foremost 113044; dam, Cecil's Sally of Fairview 156879, E. K. Gaylord (B. A. 3); 8, Shorewood Desire 363953: Sire, Bell Buoy of Shorewood 160913; dam, Royal's Alpha of Shorewood 232533, Highcroft Farm; 9, Kenfleur's Jean Harlow 364544: Sire, Kenfleur's May King Joe 114447; dam, Imp. Candie's Cyrenne III. 275199, H. C. Horneman; 10, May of Scheid Farm 361824: Sire, Humdinger of Primrose 147844; dam, May of Glen Loch 62466, Primrose Farm.

Cow, 5 Years and Over

(Twelve in the Class)

This aged cow class created much interest and called for a milk out before the final placing. Hornblend's Beauty Raider 340863 took the blue ribbon because of a very much better rear udder and nicer fore udder, smoother shoulder, rump and finer tail setting. Dimple of

Hughes Place 290655 won her laurels because of a better head, deeper body and much nearer to Guernsey characteristics. She also was better in the loin, udder and carried a better tail setting. Escalon Royal Rose 310176 exceeded Gayoso King's Peggy 357569 in capacity of udder, while "Peggy" carried a superior mammary system over the fifth place winner.

1, Hornblend's Beauty Raider 340863: Sire, Kenfleur's Border Raider 186426; dam, Lady Beauty Pearl 256160, Boulder Bridge Farm Company; 2, Dimple of Hughes Place 290655: Sire, Chicona Alexis 130248; dam, Daisy of Hughes Place 128200, Adohr Milk Farms (B. A. 1); 3, Escalon Royal Rose 310176: Sire, Highland Royal Prince 115656; dam, Escalon Rosebud 214011, Happyholme Guernsey Farm; 4, Gayoso King's Peggy 357569: Sire, Woodbine's King of Beechwood 82949; dam, Gayoso Actor's Lady Peggy 188647, Gayoso Farms; 5, Cooper's Africander's Julia 311901: Sire, Langwater Africander 57121; dam, Queen Smidget's Julia of Oakwood 177190, Tom Cooper's Farm (B. A. 2); 6, Knollnook Yeoman's Pearl 322731: Sire, Vigorous Yeoman King 155179; dam, Knolly-nook Ultra Pansy 191082, C. E. Myers (B. A. 3); 7, Woodbine's King's Daisy 266189: Sire, Woodbine's King of Beechwood 82949; dam, Daisy of Traymore 198151, Gayoso Farms; 8, Greenvale Ducky 326392: Sire, Langwater Emir 161558; dam, Foundation of Sturdy Oak 153623, Lockshore Farm; 9, Boulder Bridge Esther 340050: Sire, Caumsett Harvester 145445; dam, Tristan's Favorite 99306, Boulder Bridge Farm Company; 10, Cooper's Crystalite 342648: Sire, Langwater Africander 57121; dam, Cooper's Crystal 261961, Tom Cooper's Farm.

Bull Calf, 4 Months and Under 12

(Fourteen in the Class)

Broadland Baron 232261, that later became junior champion, was given the blue ribbon because of a very much better heart, middle, and loin but not quite as good hind legs as Happyholme Defender 238127 that showed much more length and capacity than the third place animal, Boulder Bridge Emigrant 238383. However, "Emigrant" was a beautifully bodied animal with more heart and better shoulders than the fourth place bull, Highland Place Romulus 231504. Fourth prize winner exceeded the fifth by better topline and a superior rump and tail setting.

1, Broadland Baron 232261: Sire, Broadland Border King 198142; dam, Brownlie Ultra Begonia 362599, Thomas Marsalis (B. A. 1); 2, Happyholme Defender 238127: Sire, Escalon Defiance 205861; dam, Pansy of Olympic View 347672, Happyholme Guernsey Farm (B. A. 2); 3, Boulder Bridge Emigrant 238383: Sire, Boulder Bridge Supreme 216516; dam, Boulder Bridge Fidelis 365599, Boulder Bridge Farm Company (B. A. 3); 4, Highland Place Romulus 231504: Sire, Guernsey Gold Laddie 214601; dam, Highland Place Rose 268987, Joseph Golinvaux; 5, Gayoso Marco 238676: Sire, Cooper's Marcander 196084; dam, Gayoso Queen Otalie 291042, Gayoso Farms; 6, Cooper's Marktime 233182: Sire, Cooper's K. L. Mariner 207885; dam, Cooper's Diana 379023, E. K. Gaylord; 7, Gayoso Queen's Marcus 238529: Sire, Cooper's Marcander 196084; dam, Gayoso Actor's Queen 300436, Gayoso Farms; 8, Francois' Flossy's Bullet 236897: Sire, Boulder Bridge Francois 202245; dam, Amos' Julia Flossy 347700, Jesse E. Tuttle.

Bull, 1 Year and Under 18 Months

(Nine in the Class)

This could be called a good class but badly mixed on type. Because of more width, better heart and middle, but not as good a neck, Francois' Lucy's Danny 226382 was placed first over Cooper's Ray Royal 227313. The second bull exceeded the third place animal by better hind legs and a smoother neck, but did not show the width and capacity that "Royal" was carrying. This third winner, Highland Place Cherub Nobleman 231500 had width, balance and rump that gave him his place over Gaylord's Charmer 231172, that won his position by reason of better rump, good loin and thinner cut in the thighs.

1, Francois' Lucy's Danny 226382: Sire, Boulder Bridge Francois 202245; dam, Amos' Melba Lucy 356851, Jesse E. Tuttle (B. A. 1); 2, Cooper's Ray Royal 227313: Sire, Radium S. W. 147106; dam, Gayoso Royal Rose 140933, Tom Cooper's Farm (B. A. 2); 3, Highland Place Cherub Nobleman 231500: Sire, Cherub of Woodend 177217; dam, Highland Place Mirth 325262, Joseph Golinvaux (B. A. 3); 4, Gaylord's Charmer 231172: Sire, Gaylord's Master Herald 195501; dam, Royalist's Charm of Fern Hill 229260, E. K. Gaylord; 5, Gayoso El Captain 238526: Sire, Woodbine's King of Beechwood 82949; dam, Gayoso Columbia Actress 288505, Gayoso Farms; 6, Kenfleur's Dicta d'Or 235982: Sire, Dunwalke Dictator 167470: dam, Florham Pink Pearl 238478, H. C. Horneman; 7, Darby Canyon of Adohr 228381: Sire, Imp. Darby Valentine 104969; dam, Bear Canyon Brighteyes 235500, Adohr Milk Farms; 8, Highcroft Bellman 226806: Sire, Bell Buoy of Shorewood 160913; dam, Foremost's Mutt of Highcroft 399972, Highcroft Farm.

Bull, 18 Months and Under 2 Years

(Six in the Class)

Joseph Golinvaux won this class on Highland Place Primate 225974 because of his better front legs, and shoulders. Highcroft Premier Bell Buoy 220948 won over the third prize bull because of his better head and neck and was somewhat

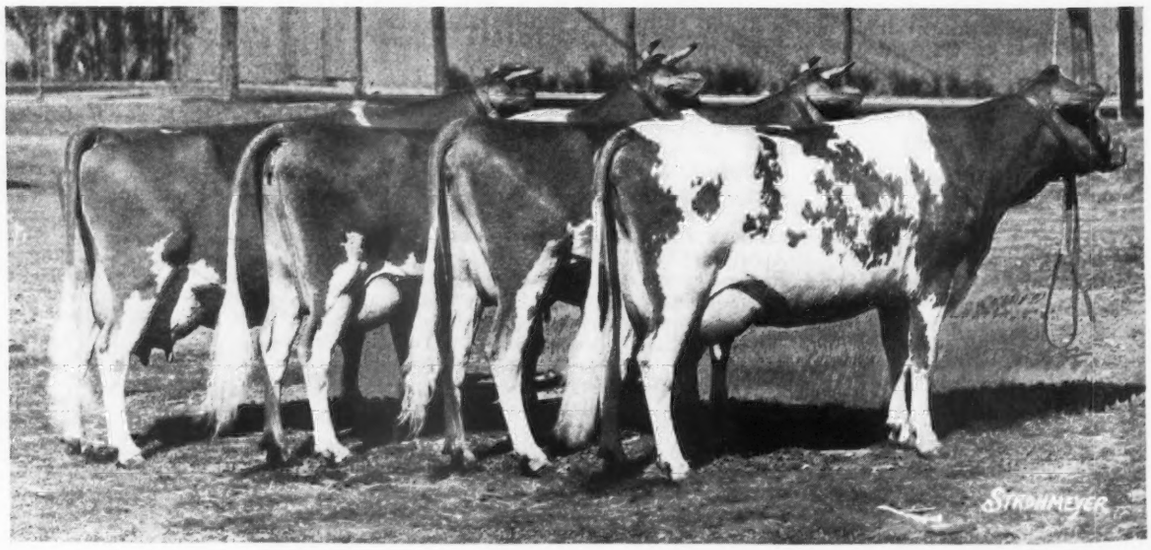

First prize dairy herd, exhibited by Adohr Milk Farms, Reseda, California.

smoother. A good head, neck and rump placed Darby's Blazer of Adohr 221194 over the fourth entry.

1, Highland Place Primate 225974: Sire, Cherub of Woodend 177217; dam, Highland Place Rose 268987, Joseph Golinvaux (B. A. 1); 2, Highcroft Premier Bell Buoy 220948: Sire, Boulder Bridge Premier 189172; dam, Shorewood Damsel 363952, Highcroft Farm (B. A. 2); 3, Darby's Blazer of Adohr 221194: Sire, Imp. Darby Valentine 104969; dam, Beatrice of Adohr Farms 280877, Adohr Milk Farms (B. A. 3); 4, Kenfleur's Lucky Berne 226914: Sire, Kenfleur's Lucky Candie 198381; dam, Dicta Berna 368882, H. C. Horneman; 5, Gayoso Queen's Marc 223385: Sire, Cooper's Marcander 196084; dam, Gayoso Actor's Queen 300436, Gayoso Farms; 6, Cooper's Audacity 223348: Sire, Cooper's Augusta's Africander 186329; dam, Ransom Western Sunflower 266986, Tom Cooper's Farm.

Bull, 2 Years and Under 3

(Six in the Class)

Wyebrook Matchless 216336, that later became the grand champion, was an easy top in his class because of his breed character and length. Gaylord's Famous 213604 was given the second placing because he followed the type that is desired more closely than the animal placed below. He also showed more strength back of the shoulders and a better rump, heart and hind legs. Bellmutt of Highcroft 217583 won over Gayoso Ina May's King 217228 by reason of being cleaner cut at both ends.

1, Wyebrook Matchless 216336: Sire, Langwater Philosopher 187794; dam, Green Meadow Content 248796, Boulder Bridge Farm Company; 2, Gaylord's Famous 213604: Sire, Gaylord's Master Herald 195501; dam, Ransom Farm Polly 205399, E. K. Gaylord (B. A. 1); 3, Bellmutt of Highcroft 217583: Sire, Bell Buoy of Shorewood 160913; dam, Foremost's Mutt of Highcroft 399972, Highcroft Farm (B. A. 2); 4, Gayoso Ina May's King 217228: Sire, Woodbine's King of Beechwood 82949; dam, Gayoso Ina May 255000, Gayoso Farms; 5, Cooper's Radium 214027: Sire, Radium S. W. 147106; dam, Ruth Mary Rose of Mills Center 300368, Tom Cooper's Farm (B. A. 3); 6, Sequel's Roosevelt 226716: Sire, Lilian's Sequel Jr. 139062; dam, Foremost's Marylyn 314101, Jesse T. Tuttle.

Bull, 3 Years and Under 4

(Four in the Class)

The former grand champion bull made an easy top in this class of four animals. He carried more length, scale, better heart and rump, than Chicona Hanaway 210828, though "Hanaway" was superior to Gaylord's Supreme 209438, because of a much better heart, larger in the ribs and showing a deeper rib. Also his thigh and hind legs were better. However, "Supreme" showed a better heart, shoulders, legs and rump than the fourth place animal.

1, Corium Slogan's Oliver 209731: Sire, Langwater Slogan 166129; dam, Corium Proud Queen's Joan 267306, Adohr Milk Farms; 2, Chicona Hanaway 210929: Sire, Chicona Lieutenant 164014; dam, Hermosa of Chicona 60832, Adohr Milk Farms; 3, Gaylord's Supreme 209438: Sire, Bessie's Little Foremost 113044; dam, Connie of Appanoose 293396, E. K. Gaylord (B. A. 1); 4, Kirby's King of Primrose 205232: Sire, Charity's Foremost 179869; dam, Lavinia of Primrose 327976, Primrose Farm (B. A. 2).

Bull, 4 Years and Over

(Six in the Class)

In this aged bull class, Roamer's Marion 198180 was an easy first because of more style, vigor and width. He showed a full rib and walked better, carrying more balance than Radium S. W. 147106. However, the later bull presented a better topline, shoulder, heart and hind legs than Boulder Bridge Premier 189172, although "Premier" had more spring of rib. On the other hand "Premier" showed more character about the head and spring of rib than Magus of Primrose 200760 that won his place over Boulder Bridge Francois 202245 because of topline, rump, thigh and better hind legs.

1, Roamer's Marion 198180: Sire, Valor's Roamer 141093; dam, Nanette of Vistaluma 227984, Adohr Milk Farms; 2, Radium S. W. 147106: Sire, Maple Glen Radium 70837; dam, Sweetness White 109012, Tom Cooper's Farm; 3, Boulder Bridge Premier 189172: Sire, Langwater Waldorf 128541; dam, Silverwood Diana 82940, Boulder Bridge Farm Company; 4, Magus of Primrose 200760: Sire, Langwater General Jacqueminot 72726; dam, Maplewood Glenwood Rose 291150, Primrose Farm; 5, Boulder Bridge Francois 202245: Sire, Caumsett Harvester 145445; dam, Coventry La France Rose 161824, Jesse E. Tuttle; 6, Cooper's Royal Heir 177164: Sire, Woodbine's King of Beechwood 82949; dam, Gayoso Royal Rose 140933, Tom Cooper's Farm.

Senior and Grand Champion Female

Hornblend's Beauty Raider 340863, Boulder Bridge Farm Company.

Junior Champion Female

Boulder Bridge Justice 481051, Boulder Bridge Farm Company.

Reserve Grand Champion Female

Dimple of Hughes Place 290655, Adohr Milk Farms.

Senior and Grand Champion Bull

Wyebrook Matchless 216336, Boulder Bridge Farm Company.

Junior Champion Bull

Broadland Baron 232261, Thomas Marsalis.

Reserve Grand Champion Bull

Corium Slogan's Oliver 209731, Adohr Milk Farms.

Three Generations of Females

1, Cooper's Africander's Mae 313028, Cooper's Royal Maiden 395210, Cooper's Ramaid 461484, Tom Cooper's Farm.

Get of Sire

(Eight in the Class)

1, Gayoso Farms on get of Woodbine's King of Beechwood 82949, showing Gayoso Pride 424497, Gayoso King's Peggy 357569, Gayoso Southern Queen 412332 and Gayoso King's Coral 412334; 2, E. K. Gaylord on get of Bessie's Little Foremost 113044, showing Gaylord's Supreme 209438, Gaylord's Betsy S. 374060, Gaylord's Sally 355121 and Gaylord's Blanche 406904; 3, Boulder Bridge Farm Company on get of Caumsett Harvester 145445, showing Boulder Bridge Jubilant 481052, Boulder Bridge Iona 447297, Boulder Bridge Gracious 401618 and Boulder Bridge Gwen 401619; 4, Highcroft Farm on get of Bell Buoy of Shorewood 160913, showing Bellmutt of Highcroft 217583, Shorewood Damsel 363952, Shorewood Desire 363953 and Bell Buoy's Highcroft Blissful 414483; 5, Boulder Bridge Farm Company on get of Boulder Bridge Premier 189172, showing Boulder Bridge Hasty 412288, Highcroft Premier Bell Buoy 220948, Boulder Bridge Halycon 412285 and Boulder Bridge Ilene 447298; 6, H. C. Horneman on get of Dunwalke Dictator 167470, showing Kenfleur's Dicta d'Or 235982, Kenfleur's Dicta Rose 477957, Kenfleur's Dicta Linda 477643 and Kenfleur's Dicta Gold Belle 477960; 7, Gayoso Farms on get of Woodbine's King of Beechwood 82949, showing Gayoso King's May 482576, Gayoso King's Beautiful 448145, Woodbine's King's Daisy 266189 and Gayoso Ina May's King 217228; 8, Jesse E. Tuttle on get of Boulder Bridge Francois 202245, showing Francois' Lucy's Danny 226382, Francois' Bess Lettie 477399, Francois' Raider Moxie 477059 and Francois' Flossy's Bullet 236897.

Produce of Dam

1, Gayoso Farms on produce of Gayoso Actor's Lady Peggy 188647, showing Gayoso King's Peggy 357569 and Gayoso Pride 424497; 2, Adohr Milk Farms on produce of Corium Proud Queen's Joan 267306, showing Corium Slogan's Oliver 209731 and Corium Slogan's Preen 445714; 3, Adohr Milk Farms on produce of Little Fantine of The Lewis Farms 109904, showing Adohr Little Fan 464952 and Adohr Little Lady 364827; 4, Joseph Golinvaux on produce of Highland Place Rose 268987, showing Highland Place Romulus 231504 and Highland Place Primate 225974; 5, Boulder Bridge Farm Company on produce of Lynbrook Diana 274824, showing Boulder Bridge Halycon 412285 and Boulder Bridge Iona 447297; 6, E. K. Gaylord on produce of Hallmark Queen Bess 214831, showing Gaylord's Blanche 406904 and Gaylord's Indian Queen 430086; 7, E. K. Gaylord on produce of Connie of Appanoose 293396, showing Gaylord's Corinne 445429 and Gaylord's Supreme 209438; 8, Primrose Farm on produce of Leslie of Primrose 340419, showing Nimble of Primrose 384259 and Orchid of Primrose 405096.

(Please turn to page 808)

Western Washington Show Must Grow!

Restricted Size of Buildings Eliminated the Showing of 200 Head

For a number of years the exhibitors have had a very friendly feeling for Dr. W. A. Linklater and his Western Washington Fair at Puyallup. The premium money has been smaller than at other northwestern fairs, but the attitude has always been one of cooperation with the exhibitors. All that the latter can now ask is enlargement of the show by enlargement of the grounds, so that a larger number of cattle can be handled. The restricted size of the buildings holds the number down to about sixty or seventy-five of each breed, and all of 200 head were turned away this year. While it is an empty honor because of the restrictions, Guernseys again claimed the largest show with about seventy head.

The attendance, as usual, topped the fairs of the northwest, with 65,000 in one day. Perhaps the fact that the Fair receives no legislative or other appropriation accounts in part for its success, although it is fortunately located in regard to population.

There were only four herds, from Hart and Gammeltoft, M. C. Fleming, Arthur S. Moulton, and Dr. A. Macrae Smith. This circuit was becoming a sort of family tour on the part of the traveling herds, until Mrs. Miller sent her Thousand Springs herd to Salt Lake, and Dr. A. Macrae Smith took her place by sending a small herd to Puyallup. Fleming won six firsts, one second and nine thirds; Hart and Gammeltoft took five firsts, ten seconds and one third; Moulton with two firsts, a second and two thirds; and Dr. Smith winning four firsts, four seconds and two thirds. Hart and Gammeltoft won all of the purples except for senior and grand champion female, which went to Dr. Smith.

A most dramatic moment occurred in the class of three aged bulls, when Hart and Gammeltoft sent their Douglaston Ultra William 196157 against Fircrest Marvel 201980, shown by Dr. Smith and D. W. Barclay. Just a year ago, in the same arena, the partnership bull defeated "Ultra William" for the first and only time in his career of five years of showing in the Pacific Northwest. The decision was reversed two weeks later, so this was the third meeting for the two bulls. For the sake of those who like a close contest, it was unfortunate that Dr. Smith did not decide to show until late in the season, for "Marvel" was decidedly out of condition, especially lacking in spring of rib and middle, although he still has the great depth that won for him once before. So the Hart and Gammeltoft entry maintained his record of only one defeat since he began showing as a calf. Third in this class was the ten-year-old, Chicona Cedric 125480, shown by M. C. Fleming, and still a good bull. The rest of the bull judging was again a case of the aged bull going on to senior and grand championship, while his junior calf son was junior champion.

Dr. Smith made an excellent showing in the senior female classes, winning second in the aged class, first and second in the three-to-five-year class, and first in the two-year-old class. Here again, they won without much preparation, and needing a little seasoning to put them in top shape. The aged cow class was won by M. C. Fleming on King's Daisy of Traverdale 417620, the cow with which he won the championship at the Oregon State Fair. The female championship was quite a contest between this cow, with her slight loin weakness and bit of heaviness, the four-year-old. Fircrest Golden Spot 413948, with her extreme refinement and good udder, and the two-year-old, Colleen of Golden West 413844, just about right all the way through. That's the way Judge D. L. Fourt saw them, too, and the two-year-old, bred by James Padden of Vancouver and owned by Dr. Smith, went to the senior and grand championship. Junior champion was again the Hart and Gammeltoft senior yearling, Fir Ridge Dana 432527.

All of this made the set-up for something interesting in the class for senior get of sire. Dr. Smith had the second prize bull, Fircrest Marvel 201980, and the first, second and sixth (unplaced) four-year-old cows, all sired by Evaline's Captivator of Grangeville 148660. Hart and Gammeltoft had the second prize two-year-old bull, with second, third and an unplaced heifer in the two-year-old class, all sired by Douglaston Ultra William 196157. Both groups were uniform, but the "Captivator" get was a couple of years older. They went to the top, and the get of the grand champion bull was defeated for the first time this season. History repeated itself, as the same thing happened last year. In the class for junior get of sire, however, the old bull's progeny again won the class of three entries.

All of this points toward a very interesting show at the Pacific International.

The exhibitors included: D. W. Barclay, Burlington; Phyllis Davis, Redmond; M. C. Fleming, Troutdale, Oregon; Peter Gerger, Vancouver; Hart and Gammeltoft, Roy; Arthur S. Moulton, Ridgefield; J. T. Richey, Boring, Oregon, and Dr. A. Macrae Smith, Bellingham.

Following is the list of awards:

BULL, 4 YEARS AND OVER

1, Douglaston Ultra William 196157, Hart and Gammeltoft; 2, Fircrest Marvel 201980, Dr. A. Macrae Smith and D. W.

Barclay (B. A. 1); 3, Chicona Cedric 125480, M. C. Fleming.

BULL, 3 YEARS AND UNDER 4

1, Skeik's Sunny Boy of Middale 212021, Arthur S. Moulton (B. A. 1); 2, Marna's Ulysses of Fir Ridge 209702, Hart and Gammeltoft (B. A. 2).

BULL, 2 YEARS AND UNDER 3

1, Wandamere Eagle 217944, M. C. Fleming (B. A. 1); 2, Fir Ridge Ultra Destiny 217284, Hart and Gammeltoft (B. A. 2); 3, Sheik's Franz of Middale 220857, Peter Gerger.

BULL, 18 MONTHS AND UNDER 2 YEARS

1, Major's Klix of Middale 228233, Arthur S. Moulton (B. A. 1).

BULL, 1 YEAR AND UNDER 18 NONTHS

1, Wandamere Planet 228218, M. C. Fleming; 2, Fir Ridge Ultra Model 222910, Hart and Gammeltoft (B. A. 1); 3, Wandamere Daisy's Monarch 238017, M. C. Fleming.

BULL CALF, UNDER 1 YEAR

1, Fir Ridge Ultra Corona 237809, Hart and Gammeltoft (B. A. 1); 2, Fir Ridge Ultra Bellboy 237806, Hart and Gammeltoft (B. A. 2); 3, Wandamere Cedric's Radiant 238021, M. C. Fleming (B. A. 3); 4, Fircrest Caeser 238887, Dr. A. Macrae Smith; 5, Dashing's Plaything of Middale 237995, Arthur S. Moulton; 6, Dashing's Winning of Middale 237997, Arthur S. Moulton.

COW, 5 YEARS AND OVER

1, King's Daisy of Traverdale 417620, M. C. Fleming; 2, Fircrest Princess Beauty 295243, Dr. A. Macrae Smith (B. A. 1); 3, Edna of North View 360462, Arthur S. Moulton; 4, Fir Ridge Alice 365722, Hart and Gammeltoft (B. A. 2); 5, Corfu's Dorcas of Few Acres 259011, M. C. Fleming.

COW, 3 YEARS AND UNDER 5

1, Fircrest Golden Spot 413948, Dr. A. Macrae Smith (B. A. 1); 2, Fircrest Attraction 361454, Dr. A. Macrae Smith (B. A. 2); 3, Cascade Haughty 387849, M. C. Fleming; 4, Eileen's Peggy of Middale 368932, Arthur S. Moulton (B. A. 3); 5, Sheik's Ladyette of Middale 391378, Arthur S. Moulton; 6, Cascade Flight 370127, J. T. Richey.

COW, 2 YEARS AND UNDER 3

1, Colleen of Golden West 413844, Dr. A. Macrae Smith; 2, Fir Ridge Bell 2d 413608, Hart and Gammeltoft (B. A. 1); 3, Fir Ridge Bellflower 448021, Hart and Gammeltoft (B. A. 2); 4, Wandamere Secret 447903, M. C. Fleming; 5, Louise's Queen of Wandamere 415944, Arthur S. Moulton; 6, Cascade Auburn 405498, M. C. Fleming.

HEIFER, 18 MONTHS AND UNDER 2 YEARS

1, Fir Ridge Dana 432527, Hart and Gammeltoft (B. A. 1); 2, Sheik's Playful of Middale 464447, Arthur S. Moulton (B. A. 2); 3, Antonita of Oak Park 433157, M. C. Fleming; 4, Sheik's Tillaire of Middale 450313, Arthur S. Moulton (B. A. 3); 5, Fir Ridge Flora 479647, Hart and Gammeltoft; 6, Fircrest Dainty Duchess 447618, Dr. A. Macrae Smith.

HEIFER, 1 YEAR AND UNDER 18 MONTHS

1, Wandamere June 447905, M. C. Fleming (B. A. 1); 2, Fircrest La France Peggy 446929, Dr. A. Macrae Smith (B. A. 2); 3, Fircrest Divinity 446928, Dr. A. Macrae Smith (B. A. 3); 4, Marymoor Princess Phyllis 446262, Phyllis Davis; 5, Wandamere Louetta 480150, M. C. Fleming; 6, Fir Ridge Laurel 434213, Hart and Gammeltoft.

HEIFER CALF, UNDER 1 YEAR

1, Wandamere Rose Bud 480060, M. C. Fleming (B. A. 1); 2, Fir Ridge Helena 481049, Hart and Gammeltoft (B. A. 2); 3, Wandamere Venus 480057, M. C. Fleming (B. A. 3); 4, Fir Ridge Florence 479648, Hart and Gammeltoft; 5, Dashing's Pretty Peg of Middale 479976, Arthur S. Moulton; 6, Dashing's Viola of Middale 479974, Arthur S. Moulton.

SENIOR AND GRAND CHAMPION BULL

Douglaston Ultra William 196157, Hart and Gammeltoft.

JUNIOR CHAMPION BULL

Fir Ridge Ultra Corona 237809, Hart and Gammeltoft.

SENIOR AND GRAND CHAMPION FEMALE

Colleen of Golden West 413844, Dr. A. Macrae Smith.

JUNIOR CHAMPION FEMALE

Fir Ridge Dana 432527, Hart and Gammeltoft.

SENIOR GET OF SIRE

1, Dr. A. Macrae Smith on get of Evaline's Captivator of Grangeville 148660; 2, Hart and Gammeltoft on get of Douglaston Ultra William 196157; 3, M. C. Fleming on get of Chicona Cedric 125480; 4, Arthur S. Moulton on get of Aiyukpa L. Sheik 187422.

JUNIOR GET OF SIRE

1, Hart and Gammeltoft on get of Douglaston Ultra William 196157; 2, M. C. Fleming on get of Chicona Cedric 125480; 3, Arthur S. Moulton on get of Sheik's Dashing of Middale 218068.

PRODUCE OF DAM

1, Hart and Gammeltoft on produce of Marna of Chicona 154598; 2, Hart and Gammeltoft on produce of Pride's Bluebell of Fir Ridge 184135; 3, M. C. Fleming on produce of Mary Lou of Olympia 227204; 4, Dr. A. Macrae Smith on produce of Fircrest Princess Beauty 295243; 5, M. C. Fleming on produce of Wandamere Rose 392811.

GRADED HERD

1, Entry, Dr. A. Macrae Smith; 2, Entry, Hart and Gammeltoft; 3, Entry, M. C. Fleming; 4, Entry, M. C. Fleming.

YOUNG HERD

1, Entry, M. C. Fleming; 2, Entry, Hart and Gammeltoft; 3, Entry, Dr. A. Macrae Smith.

Allegheny County Tour

NINE automobile loads of Guernsey breeders with their wives, most of them members of the newly organized Westmoreland County, Pennsylvania, Guernsey Breeders Club, composed an auto tour to Allegheny County on Tuesday, September 22. The tour consisted of visits to the Rosemont Farm, owned by H. J. Heinz; Beechwood Farm, owned by Captain Ralph Flinn; Fair Acres Farm, owned by Mrs. B. F. Jones, and Farmhill Dairy, owned by Mrs. Henry Rea. At each of these farms the tourists were met by the farm superintendents, who are Floyd Hartzell, John J. Costoff, William Poumgartel and C. C. Garey, respectively. With the upmost courtesy the superintendents explained what the owners are doing with the herds, the blood lines prevalent in the members of their herds, the breeding of their herd sires, and the breeding program of the herds.

The farmers on the tour were very much pleased with the type of animals they saw on the farms visited and several were interested in buying herd sires.

Well-filled lunch baskets, as farmers know how to fill them, were taken along by the party and pretty well emptied at North Park, one of Allegheny County's recreational grounds, where the tourists stopped an hour for lunch and to rest.

The breeders were accompanied by R. C. Wiggins, Field Secretary of the Pennsylvania Guernsey Breeders Association, and county Agent W. L. Treager. H. R. Eby, County Agent of Allegheny County, rendered a valuable service by making arrangements with the owners of the places visited and leading the party over the winding roads of Allegheny County.

W. L. TREAGER
County Agent

Newly organized Westmoreland County group which recently visited Allegheny County breeders.

Texas Centennial Guernsey Show

(*Continued from page 805*)

PRODUCTION GET OF SIRE

1, Gayoso Farms on production get of Woodbine's King of Beechwood 82949, showing Gayoso King's Coral 412334, Woodbine's King's Daisy 266189, Gayoso King's Peggy 357569 and Gayoso Pride 424497; 2, Boulder Bridge Farm Company on production get of Caumsett Havester 145445, showing Boulder Bridge Gracious 401618, Boulder Bridge Gratitude 401617, Boulder Bridge Esther 340050 and Boulder Bridge Gwen 401619; 3, Tom Cooper's Farm on production get of Langwater Africander 57121, showing Cooper's Africander's Julia 311901, Cooper's Crystalite 342648, Cooper's Opal 347676 and Cooper's Africander's Ruby 385696; 4, Tom Cooper's Farm on production get of Cooper's Royal Heir 177164, showing Cooper's Royal Maiden 395210, Cooper's Royal Caroline 379027, Cooper's Royal Dolores 379029 and Cooper's Royal Daisy 354387.

DAIRY HERD
(Seven in the Class)

1, Adohr Milk Farms, showing Dimple of Hughes Place 290655, Laura of Whitford 373496, Mound City Rosetta 468267 and Adohr Little Lady 364827; 2, E. K. Gaylord, showing Gaylord's Blanche 406904, Gaylord's Sally 355121, Gaylord's Betsy S. 374060 and Chestnut Ridge Trixie's Treva 353438; 3, Gayoso Farms, showing Gayoso King's Cora 412334, Gayoso Alice 374201, Gayoso Southern Queen 412332 and Gayoso Pride 424497; 4, Boulder Bridge Farm Company, showing Hornblend's Beauty Raider 340863, Boulder Bridge Hasty 412288, Boulder Bridge Gracious 401618 and Boulder Bridge Gwen 401619; 5, Primrose Farm, showing Nimble of Primrose 384259, Orchid of Primrose 405096, May of Scheid Farm 361824 and Humdinger's Fairy of Riverview 349599; 6, Highcroft Farm, showing Shorewood Damsel 363952, Shorewood Desire 363953, Bell Buoy's Highcroft Blissful 414483 and Bell Buoy's Highcroft Fanny 401968; 7, Tom Cooper's Farm, showing Cooper's Africander's Ruby 385696, Cooper's Opal 347676, Cooper's Africander's Mae 313028 and Cooper's Crystalite 342648.

GOVERNOR'S TROPHY
(Five in the Class)

1, Entry, Adohr Milk Farms; 2, Entry, Bridge Farm Company; 3, Entry, Gayoso Farms; 4, Entry, E. K. Gaylord; 5, Entry, Tom Cooper's Farm.

PEER CHALLENGE CUP

Gayoso Farms on get of Woodbine's King of Beechwood 82949, showing Gayoso Pride 424497, Gayoso King's Peggy 357569, Gayoso Southern Queen 412332 and Gayoso King's Coral 412334.

GUERNSEY PERPETUAL CHALLENGE TROPHY

James D. Hornor, Bismarck, Illinois, breeder of Hornblend's Beauty Raider 340863.

PREMIER BREEDER
Boulder Bridge Farm Company.

PREMIER EXHIBITOR
Boulder Bridge Farm Company.

National Ringside Chatter

With due ceremony, before the throne and in the presence of the queen, John S. Clark and H. H. Kildee were presented with Texas hats and requested to wear them for a portion of the day while they were judging.

Lloyd Burlingham, secretary of the National Dairy Association, was not as busy as the year before when he renewed the National. He has added many fine ceremonies to the show that are appreciated by the ringside.

Behind every successful show is an efficient superintendent of cattle. At this year's National it was Professor M. J. Regan.

R. L. "Dick" Holden was always on the job and helped many of the boys out of difficulties.

Charles L. Hill of Rosendale, Wisconsin, president of the National Dairy Association, was much in evidence as usual. Charlie has attended every National since it was established in 1910, and he is the only Guernsey breeder to hold this record.

Again there was in evidence Judge W. B. Quarton of Algona, Iowa. Judge Quarton has been a breeder of Guernseys for many years and has missed only one National Show. He said if he had not had such a record it might have been too far to Texas.

Everybody who went to Texas was satisfied. It is a great state and the people are genuine.

There were three popular places in Dallas and Fort Worth: The Cavalcade, Casa Manana and the Streets of Paris. Ask anyone attending the show which was best.

Several who attended the Dairy Show were afflicted with rodent fever. Details are available from Miss Betty Mouse, secretary to Lloyd Burlingham.

It is understood that D. O. Brant and Louis McL. Merryman made a deal. Everyone within the sound of Louis' voice was a witness thereto.

J. T. Buntin won the Peer Challenge trophy for the get of sire class. He shipped it to Memphis for a big window display of those good Gayoso Guernseys near the Peabody hotel.

W. L. Shultz, president of the Kansas Association, was on hand, along with J. W. Loving and F. C. Kay, Pueblo, Colorado, and L. H. Daft, secretary of the Nebraska Guernsey Breeders Association.

Adam Riggin of Riggin's Dairy at Muncie, Indiana, got caught in two shyster traps, total cost $11.50.

All breeders had lunch at the Century Cafe on the grounds and were presented with favors in the form of Guernsey Milk Jugs by the Oklahoma Guernsey Breeders Association.

Will Klondike Have A Milk Plant?

THE persistent rumor that Klondike Farm of Elkin, North Carolina, is considering the erection of a modern milk plant at Winston-Salem, North Carolina, was strengthened, when Ruohs Pyron, manager of Klondike Farm, attended the Dairy Equipment Exposition at Atlantic City, New Jersey, instead of the National Dairy Show at Dallas, Texas. If this rumor becomes a fact,—we may be sure that it will be one of the outstanding Golden Guernsey milk plants in the South.

Highest Record on Twice-A-Day Milking

IT is interesting to note that the highest butter fat record made by a Guernsey cow on twice-a-day milking is that produced by Convent's Primrose 2d 323664. "Primrose 2d" has produced a 365 day record of 16347.5 pounds of milk and 880.7 pounds of butter fat on twice-a-day milking in class B. She is owned by Mr. and Mrs. Paul Moore, Hollow Hill Farm, Convent, New Jersey. This record was formerly held by Imp. Hilltop Butterfat's Clara 160768 with a record of 17009.3 pounds of milk and 856.6 pounds of butter fat in class A.

Gossip From Old Guernsey Island

By Basil C. de Guerin

The last two shows of the Island season, though by no means the least important, have been held during the past month.

In both cases the weather has been kind to the organizers, that is, as we have become accustomed to judge the elements in this disappointing summer, and though the sun was still conspicuous by its absence, yet we were spared the heavy rain and gales which spoiled at least one of these fixtures last year, for which mild improvement we were all truly grateful.

Although the general public grows yearly more inclined to regard the Northern Agricultural and Horticultural Society's annual show as a fete remarkable only for its very successful Battle of Flowers held on the afternoon of the second day, and for other similar extraneous attractions such as a military tattoo staged this year by the Island's garrison, the Sherwood Foresters, there is still a large section of the farming community who anticipate eagerly the display of cattle from the parishes concerned, which always marks the opening of this fixture.

This year those enthusiasts who were present were again treated to a very representative and encouraging display of stock which was well up to the standard expected from the breeders, especially in the younger classes where great promise for the near future was stressed by the judges.

Champion bull was H. Hamley's Bickleigh Herald, five and one quarter years old, a nice deep-chested animal, excellent in body and head, with reserve championship going to H. Ogier's Countanchez Benefactor. Mr. Hamley also scored with another very nice young bull, Bickleigh Foremost, one year and ten months old, which placed first in the junior classes.

Ernest de Garis secured the award for best cow in the show with Verbena VI. of Myrtle Place, a typical, old style Guernsey dairy animal, well ribbed and good in head and body with nice udder, though if anything weak in tail setting.

Among many promising heifers, F. J. Le Page's Rose Amelia III. of Millmount was given premier award though the verdict must have been by a narrow margin.

At the luncheon given after the judging was completed at the West United Agricultural and Horticultural Society's Show held later in the month, our popular Secretary of the Royal Guernsey Agricultural and Horticultural Society, Ernest de Garis, replying to the toast of the judges, again stressed the wealth of excellent young stock at present on the Island. Although the duty of the adjudicators today is no light task it is likely to become increasingly difficult in the near future if the promise shown is maintained by the younger animals which have been exhibited at the various shows held this season.

The opinions in this strain expressed by many competent judges augur well for the future and it only remains for conditions generally to improve so that the owners may be able to hold on to their stock and not be compelled by force of circumstances to part with their youngsters for a song to the detriment of their own pocket in future and the general standard of the breed at the fountain head of its supply.

At this, the culminating point of the season, a very fine display of stock was on view and though the weather was not ideal it was at least kinder than a year ago when half the tents and marquees were demolished by a storm which arose on the night before the opening and lasted throughout the two days of the show.

Mrs. I. T. Nicolle's fine bull,

(Please turn to page 828)

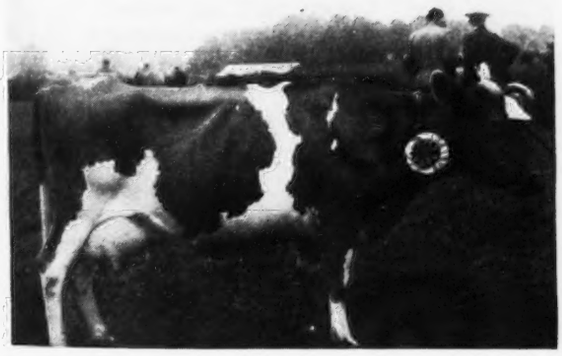

Cinderelle II. of Le Valet, best cow in West United Society Show, owned by N. J. Robilliard.

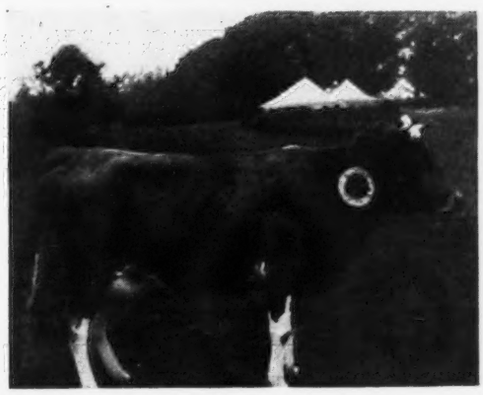

Zena III. of the Fontaines, champion heifer in the West United Society Show, owned by N. Le H. Brehaut.

Broadmeadow Guernseys Go To Nine States

Herd of Albert H. Beck Dispersed on October 2

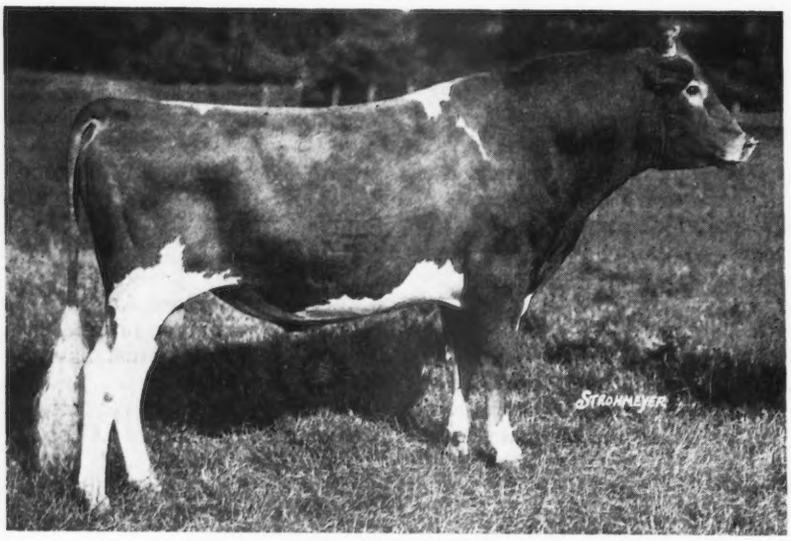

Langwater Taurus 213253, selling for $550 to L. B. Wescott, Clinton, New Jersey.

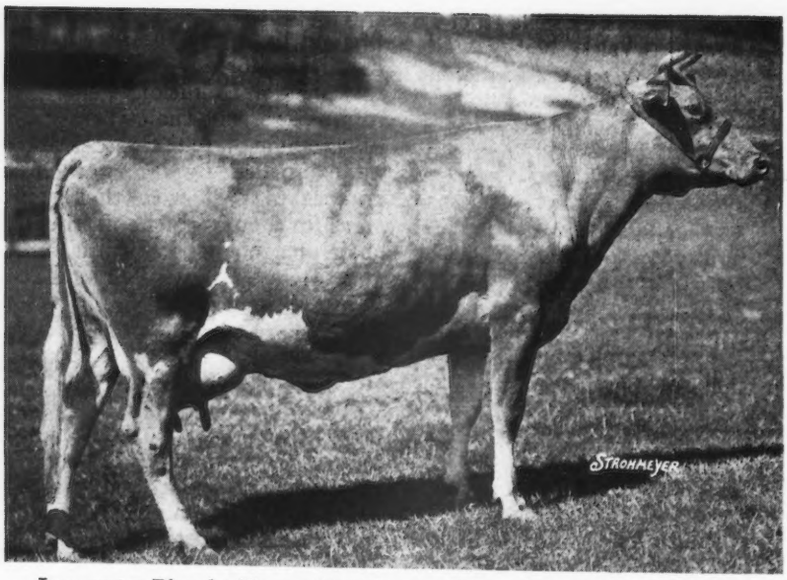

Langwater Blanche Flower 392808, top of the sale, that brought $1,125 and was sold to S. W. Hayes, Oklahoma City, Oklahoma.

BROADMEADOWS Guernseys were sold at auction on October 2 at the farm, Wayland, Massachusetts. The eighty-six head sold for a total of $18,620, or an average of $216.51. This herd, established about eight years ago by Albert H. Beck, and under the management of James R. Cline, was built on purchases from the Island of Guernsey that were bred to Coventry Belladonna's Sailor Lad 140919. On this foundation Langwater Taurus 213253 was used.

The herd was one of splendid production and the animals that were in milk sold quite well. The reason for the low sale average was the number of small calves, both heifers and bulls, that were sold, several of them bringing considerably below $100. The sale was well attended and much credit should go to Mr. Cline and the boys at the farm for fitting the animals in preparation for the sale. This was all done with farm help and, of course, required a great deal of time.

The top of the sale was Langwater Blanche Flower 392808 that brought $1,125 and was sold to S. W. Hayes, Oklahoma City, Oklahoma. This female was by Langwater Pharaoh 98719 and out of Langwater Blanche 143402. The bidding was rapid and it was a battle between Judge Hayes and J. M. McDonald. This was evened up, however, by the second high female, Langwater Annette 356076, that was purchased by Mr. McDonald and run up by Judge Hayes. "Annette" was sired by Langwater Merrymaker 166128 and out of Langwater Anne 284005. She brought $900. The third high animal, and a female, Langwater Myrtle 327080, a daughter of Langwater Valiant 51868 and out of Imp. Le Marais Select 207061, was purchased by S. M. Aldrich, Rehoboth, Massachusetts, for $600.

In the bulls sales there was a battle between Langwater Taurus 213253 and Broadmeadows Moonlight 235882, the former selling for $550, being purchased by L. B. Wescott, Clinton, New Jersey, and the latter selling for $500 and purchased by Mrs. John Wallace Riddle, Avon, Connecticut. "Taurus" was by Langwater Pharaoh 98719 and

(Please turn to page 829)

Leading Southwest Herds At Oklahoma

Awards Unusually Well Divided

THE Guernsey exhibit at the 1936 Oklahoma State Fair is best described as satisfying. For several years it has been much the most significant Guernsey show in the Southwest. While this year's show did not quite reach the total numbers of those years in which there were six full strings at Oklahoma City, all of which had been making the major circuit, it still had all of the leading show herds from the Southwest, and with it a wider representation of Oklahoma Guernseys than ever before. This would seem to reflect not only the growth of the breed in that state, but also the fact that gradually some of the smaller breeders are making progress with their breeding programs, and are reaching the point where they have a desire to display their cattle at the State Fair and have them passed upon as to type in good competition.

The Oklahoma State Fair is privately owned, and remarkably well managed. Its progress, year by year, the splendid attendance, and the smoothness with which it operates, is a splendid tribute to the veteran Secretary and Manager, Ralph Hemphill. He, in turn, would correctly and properly indicate that these things have taken team work, and would give splendid credit as far as the dairy show is concerned to the veteran Superintendent, D. T. Meek, and to the dairy breeders of Oklahoma.

The eighty Guernseys just filled the two barns that were assigned to them, and came from eight different herds. They were judged on Monday, September 28. Guernsey breeders used to feel that they were being more or less shoved into the corner to have to be judged every year at Oklahoma City on Monday, but this date has become a fixture, and the ringside of breeders was quite satisfying. Monday is Children's Day. The number of children that seemed to pay some attention to the judging was interesting and considerable. As the Secretary of the Oklahoma Guernsey Breeders Association observed, if there is anything to childhood impressions, many of the children have a start toward being Guernsey-minded.

For the second successive year, F. W. Atkeson, Head of the Dairy Department, Kansas State College, Manhattan, judged all the dairy breeds. Professor Atkeson has his own ideas, does not always place them "like they have been placed," but he likes dairy character and good udders, and we note that when the day is finished and the boys get together on the straw-bales, they tend to comment that the day has been satisfactory.

The awards were well divided, in fact, unusually well divided. The Gaylord herd secured six firsts and the Gayoso herd seven firsts. The other three firsts went to Tom Cooper's Farm, H. C. Horneman, and Jesse E. Tuttle. Tom Cooper's Radium S. W. 147106, showing nearly perfectly, was again senior and grand champion, while in the hands of Mr. Gaylord a very dairy-like bull calf of Mr. Cooper's breeding was junior champion. Both of the female champions were bred by exhibitor; in fact, an unusually high proportion of this show was bred by exhibitor. The American Guernsey Cattle Club rosettes were awarded

(Please turn to page 830)

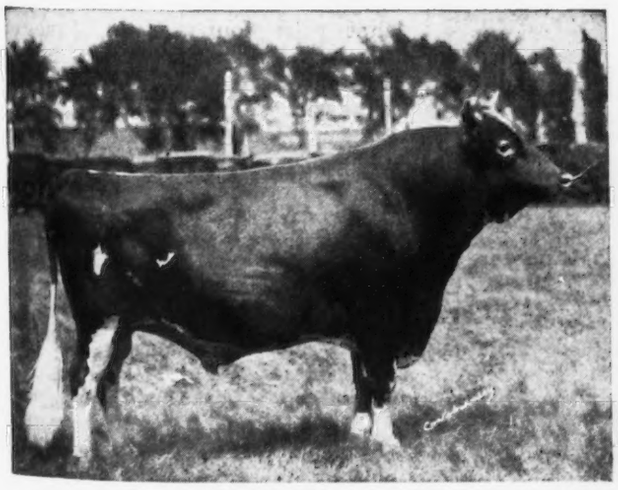

Radium S. W. 147106, senior and grand champion bull, owned by Tom Cooper's Farm, Ardmore, Oklahoma.

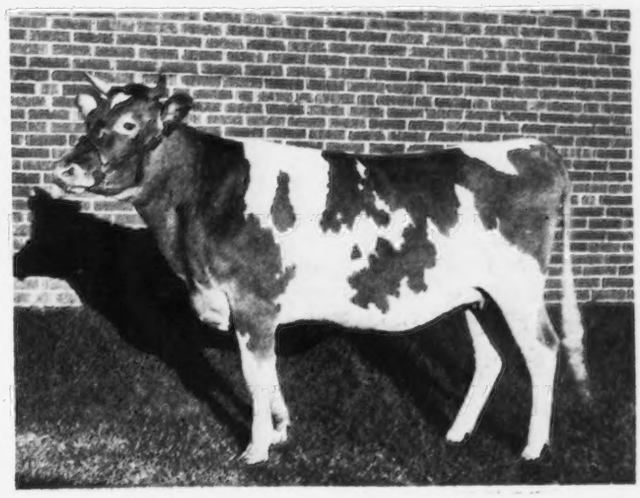

Gaylord's Blanche 406904, senior and grand champion female, owned by Gaylord Guernsey Farms, Oklahoma City.

93 Guernseys Exhibited
At Washington State Fair

Revival Of Yakima Show

After a lapse of three years, during which the plant and equipment at Yakima, Washington, waited for the return of more prosperous years and legislative appropriations, the week of September 14 saw a revival of the State Fair. Unfortunately, the premium list was published before the directors had an opportunity to accept the recommendations of the Fair Classification Committee of the Western Branch of the American Dairy Science Association. Consequently, the ninety-three head comprising four traveling herds and about twenty head of local cattle, found it hard financial sledding, for they divided about $700 between them, with only four places in each class.

Safely settled into the barns after the trip from the Oregon State Fair, the herdsmen were dismayed to find that the water system in the barns delivered a trickle that would have allayed the thirst of a couple of harvest hands, to say nothing of providing drinking and wash water for several hundred head of livestock. Inquiry developed the fact that a three-quarter-inch pipe was all that was bringing in the livestock water supply. It seems that there was an unfulfilled contract between the city of Yakima and the State of Washington, and that the two parties were at stalemate, the contract having been made during previous administrations. Complaint to the city Chamber of Commerce brought assurance of cooperation, and at the end of the second day of the Fair, a sympathetic grounds-keeper had ingeniously rigged temporary lines from a well about a hundred feet from the barns. At the end of the week, exhibitors felt that excellent progress was being made, and that with two or three years in which to again build up an experienced staff, the Fair would be equal to its predecessors.

The showing of local cattle was featured by the return of an old-timer, H. E. Angel of Mabton, with a string of about ten head; small strings from Roy Bush of Outlook, another former exhibitor who returned after several years' absence, the Scudder Ranch of Yakima, in the care of Frank Webster, and one head from C. M. Jones of Winthrop, and Peter Gerger, Vancouver. These entries were all under the handicap of competition with herds which had been on a circuit, and only broke into the money twice.

The four traveling herds were owned by Hart and Gammeltoft, Roy, Washington, winning eight firsts, seven seconds and three thirds; M. C. Fleming of Troutdale, Oregon, winning five firsts, five seconds and two thirds; Mrs. Minnie W. Miller of Wendell, Idaho, winning three firsts, three seconds and six thirds, and Arthur S. Moulton of Ridgefield, Washington, with one first, two seconds and four thirds. H. E. Angel with a two-year-old bull won the other first, and C. M. Jones, won a third on a three-year-old cow. Hart and Gammeltoft won all of the championships except the senior female purple, which went to M. C. Fleming. The relative placing of the cattle by J. C. Knott of Washington State College in the four traveling herds differed from the preceding week in only a few classes.

The aged bull class called for animals three-years-old and over, and the six entries in this class ranged in age from three to ten years, but it made a good strong class. It was again topped by Douglaston Ultra William 196157, winning over the deeper-bodied Duke of Thousand Springs 204202 on head character, topline and general smoothness. Arthur Moulton's son of Aiyukpa L. Sheik 187422 stood third, being a little too rounding in general type, but smoother than the Scudder Ranch entry, Boulder Bridge Gold Dust 204476. The two-year-old class brought out a dark horse that with more training and conditioning would have thrown a considerably greater scare into the old campaigners than he did. It was Linwood's Harmony 214038, shown by H. E. Angel, and in spite of a little break in his back, this bull will go places if brought along. As it was, he stood above the best pair of two-year-old bulls that this part of the country has heretofore seen, and it is just possible that next year's three-year-old class may give some judges a little trouble.

Mrs. Miller's junior yearling and senior calf again won their classes, and the junior calf from Hart and Gammeltoft topped his class. Arthur Moulton won the senior yearling class with a single entry, and these four settled down to the contest for junior championship. As at Salem, it ended on a close decision between the two calves, Fir Ridge Ultra Corona 237809 winning over the Thousand Springs entry on his greater refinement. The aged bull won the senior championship and the final award for bulls.

The ten entries in the aged cow class consisted of five four-year-old cows and five aged cows, and this may have contributed something to the only marked difference in placings between this and the Oregon State Fair. Here the Oregon champion went into second place, giving way to Fir Ridge Alice 365772 on lack of style and a loin weakness; while in third place stood last week's first prize four-year-old, Juno of Thousand Springs 364894. M. C. Fleming won the three-year-old class with Cascade Haughty 387849, showing a little brindle and being plain in the head, but otherwise straight and full of quality. She placed over the more refined but not so smooth Edna of Thousand Springs 391228, and in third stood the smaller Pearrygin Lake Petite 407073, shown by Miss Marcea Jones with the assistance of Andy Fisk. Mrs. Miller's two-year-old stood over a couple of the oldest daughters of the grand champion bull, having more scale than these.

The junior female classes were strong and well filled, promising improved quality in the mature classes of the future. The senior yearling heifer and the junior heifer calf have been undefeated in class so far this season, and the junior

(Please turn to page 831)

Hutchinson and Topeka Fairs

A Genuine Exhibit of Kansas Guernseys

GUERNSEYS exhibited at the Kansas Free Fair at Topeka on Wednesday, September 16, were identical with those exhibited at the Kansas State Fair at Hutchinson on Wednesday, September 23, and because of the great similarity in the dairy shows at both fairs, we are reporting them together this year.

In no state has the Parish Show idea been developed as completely as in Kansas, even though its development in Kansas is somewhat younger than in other states. The Parish Show is part of the Kansas Dairy Extension program for all the breeds and is on every County Agent's calendar. In this state also the two Extension Dairymen act as Superintendents of Dairy cattle at Topeka and Hutchinson, D. M. Seath being Superintendent at the Kansas Free Fair and J. W. Linn at the Kansas State Fair. The Dairy Extension office of the college is also close to the fair management in determining policies which relate to the dairy show.

These two shows presented this year the biggest and best Kansas Dairy Show ever held. This was brought about by making a place in the premium list for Parish or Regional herds, this money amounting in the net to about eighty dollars per herd at both shows (at Topeka it was $100 but sixty dollars of the total $300 offered was provided by the Kansas Guernsey Breeders Association on a matched money basis, one to two.) They paid the freight and made it possible both last year and this for Kansas-farmer-breeders to exhibit at their own state fair. These two shows have been changed from simply an unprofitable stopping place for herds on the big time circuit to a genuine exhibit of Kansas cattle, very representative of the industry in the state. The dairy breeders proved the project to be profitable and satisfactory last year, so the same project was taken up this year by the beef breeders with similar results.

It is hard to describe the satisfaction which the size, quality and representative character of the dairy show at both Hutchinson and Topeka gave to those who saw it this year. The barns were full of good cattle—good Kansas cattle. The entire dairy show totaled 298 head owned by 120 different exhibitors and made up of sixteen district herds out of the twenty-one shows that were held by all breeds last spring. Of these, three district herds were Guernsey with twenty-four exhibitors showing forty-three head.

At Topeka the Kansas Farmer sponsored an adult judging contest and gave seventy dollars per breed as prizes divided as follows: Thirty dollars for the high individual, twenty dollars for second, ten dollars for third, and ten dollars for the high team. These teams were picked from the high four individuals in similar adult judging contests conducted at each of the Regional Shows in May. It will be recalled that in each of the May contests twenty-five to fifty adults participated. Accordingly, twelve adult Guernsey breeders competed in judging four classes at Topeka. They judged the open classes designated before the official judge made his placings. As a result, Mrs. Walter Samp, Elsmore, Kansas, won; Beatty Ray, Iola, Kansas, from the same county, was second, and Harry Givens, Manhattan, was third. With first and second places going to members of the Southeastern Kansas team, that team easily won the group award. Following is the list of contestants by teams: Southeast Kansas, Claude Henry, Parsons; Beatty Ray, Iola; Mrs. Walter Samp, Elsmore; George Sicke, Iola. Northeast Kansas, Harry Givens, Manhattan; J. F. March, Troy; Ernest Whiteman, Topeka; Arthur Mongold, Silver Lake. Central, Hugo Hiebert, Hillsboro; George Jost, Hillsboro; Roy Dillard, Salina; Alfred Nelson, Salina.

L. H. Fairchild, Omaha, Nebraska, did the judging at Topeka, and M. L. Flack, Extension Dairyman, Lincoln, Nebraska, at Hutchinson. A study of the awards will indicate some variation in the placings. However, the variation was not as great as it might seem and much of it was due to the difference in the showing of the animals a week apart. A little was due to some tendency on the part of Mr. Flack to accept a little more thickness and compactness than did Mr. Fairchild. There was, however, surprisingly little ringside disagreement with either judge. The quality of the show was better than last year, although strangely enough the bull show was of better quality than the female show. Noticeable at Hutchinson, especially as the show progressed, was the rather consistent winning of the results of the Glencliff Farm breeding. One might almost have imagined that Joe Simmons, himself, was at the halter and that the Glencliff herd was still on the circuit.

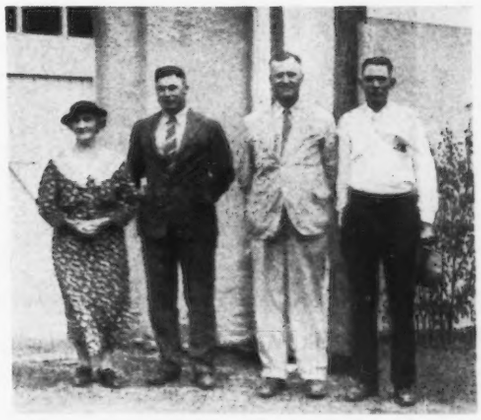

Winning adult Guernsey judges in dairyman's contest at Kansas State Fair: Mrs. Walter Samp, Elsmore; Beatty Ray, Iola; Harry Givens, Manhattan, and Claude Henry, Parsons, who was a member of the Southeast Regional team.

The exhibitors at the two Kansas Fairs included: Bryan Elliott, Anthony; Le Roy Ferris, White City; M. A. Hensley, Salina; Hugo Hiebert, Hillsboro; Jo-Mar Farm, Salina; George S. Jost, Hillsboro; Dale Pressnell, Munden, and W. L. Schultz and Son, Durham, of the Central Kansas Association.

The Northeast Kansas Association included: Bernard Banks, Effingham; Willis Betts, North Topeka; E. E. Germain, Bern; Vanroy W. Miller, Lawrence; George

(Please turn to page 833)

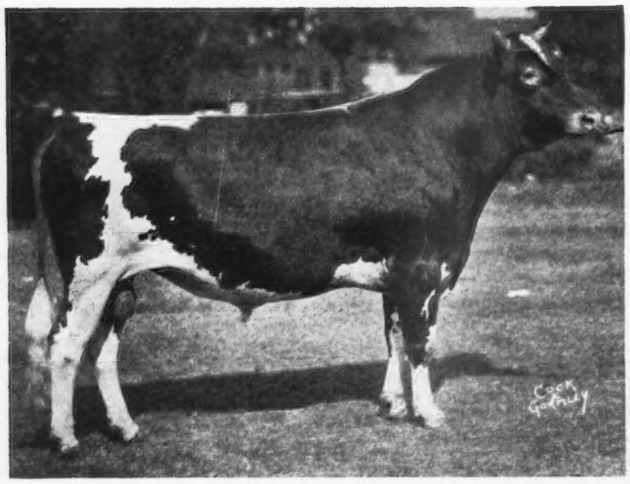

Wyebrook Matchless 216336, senior and grand champion bull, exhibited by the Boulder Bridge Farm Company, Excelsior, Minnesota.

Emerita's Rosebud 405770, senior and grand champion female, exhibited by Wey Acres Farm, Thiensville, Wisconsin.

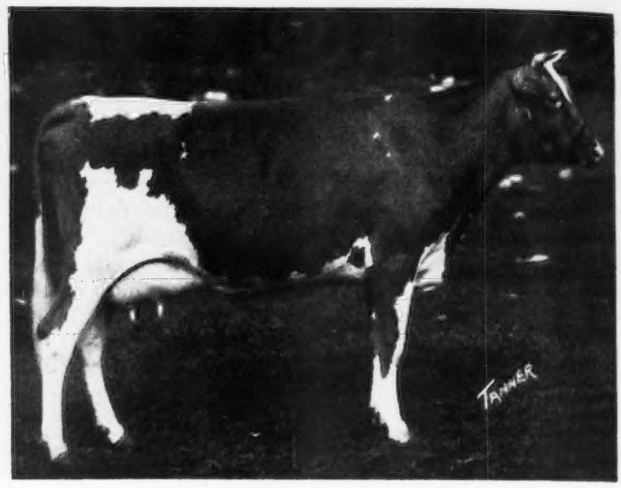

Educational Show Of The Middlewest

Dairy Cattle Congress Superior To Former Years

THE 1936 Dairy Cattle Congress, the Middlewest's great educational show, was in every phase superior to former years with the exception that no Eastern herds were represented in the Guernsey exhibit. The new addition to the old Arena, which cost over $100,000 and has a seating capacity of more than 9,000, was filled to overflowing every afternoon and evening during the show. Great crowds swarmed the barns and various machinery and educational exhibits.

Those who attend this great show come, primarily, to learn what's new in the industry and not for entertainment. Manager Estel is to be congratulated on building a show which year after year attracts regardless of weather conditions and tremendous crowds.

Student's Judging Contest

FOR the first time in the history of the show the College Judging Contest was won by the University of Illinois, coached by Professor A. F. Kuhlman. The team was made up of H. C. Rathe, Mattoon, high man in Guernsey judging; J. C. Allison, Quincy; Robert Gardner, Solon Mills, and E. V. Winings, Lake City. Illinois not only won the contest but was high in Guernseys and received the coveted Guernsey Cream Jugs.

Michigan State College, coached by Professor George Taylor, ranked second in the contest, while third went to the University of Minnesota.

A well attended Guernsey banquet was held after the first day's judging and a most enjoyable and profitable evening was experienced by those present. Three brief talks were given. C. L. Burlingham, manager of the National Dairy Show, complimented the Dairy Cattle Congress on its achievements and told about this year's National Dairy Show and some of the features to be found at Dallas.

W. W. Fitzpatrick, manager of Quail Roost Farms, Rougemont, South Carolina, who assisted in the judging, expressed his pleasure at having an opportunity to visit and work at the Dairy Cattle Congress, and commented on the show. Needless to say, the local folk were pleased to greet "Fitz" again, most of them having worked with him while he was in charge of the Golden Guernsey label.

Gordon Hall of Princeton, New Jersey, the judge of the show, made some very encouraging remarks about the possibility of very good

Oakvale A. Patricia 486370, junior champion female, exhibited by Hanks Brothers, Winnebago, Minnesota.

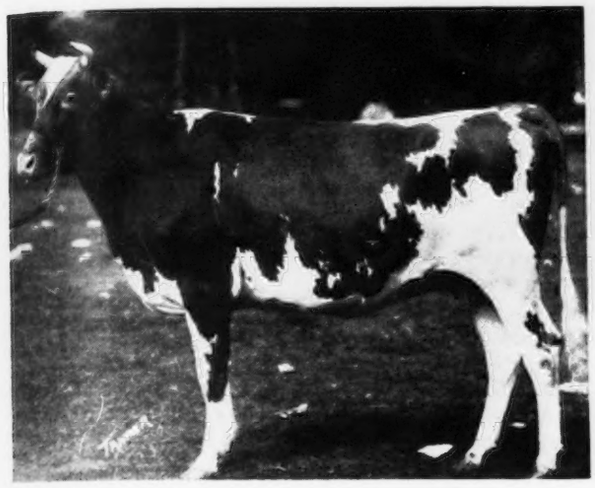

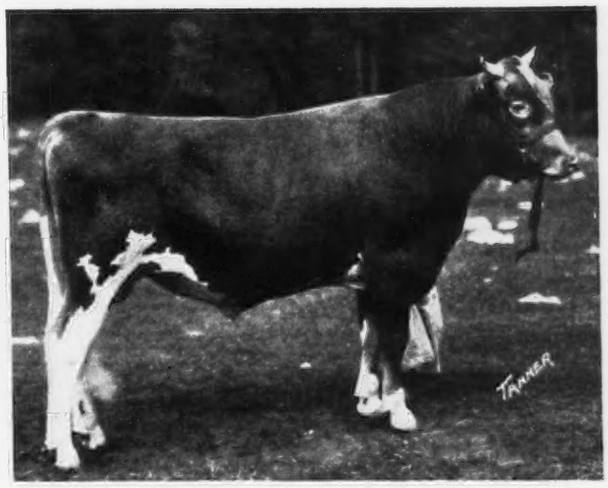

Highland Place Primate 225974, junior champion bull, exhibited by Joseph Golinvaux, Waterloo, Iowa.

prices for top Guernsey cattle. He stated that the demand for Guernseys in the East is exceptionally good at this time, and thought it would continue to be active for the next few years.

Hanks Brothers Feature

THE 1936 show brought back memories of one of America's great pioneer women, Nancy Hanks, as at this show cattle were exhibited by the Hanks Brothers of Winnebago, Minnesota, who are direct descendants of this great historical character. They brought to this show animals which would have furnished strong competition in several of the classes in any show. The showing of these two brothers in winning four blues and one championship, and strongly contesting for another, further disproves the erroneous impression some have that our great shows are just for the large herds. In fact, in many of our shows, it is the farmer-breeder who milks his cows for a living that has often led the way with one or more outstanding individuals.

Personnel of the Show

THE show was made up of 155 animals representing twenty-eight herds, twenty-four of which were from Iowa, three from Minnesota, and one from Wisconsin. Undoubtedly, the location of the National Dairy Show prevented some of the eastern herds from exhibiting at the Congress. It is to the credit of Iowa breeders that, when it was found that there would be a real shortage of cattle at this year's show, they responded by bringing out some of their better cattle.

The championships were divided between four herds, Boulder Bridge Farm Company exhibiting the senior and grand champion Bull, Wyebrook Matchless 216336; Joseph Golinvaux of Waterloo, Iowa, showing the junior champion bull in the senior yearling, Highland Place Primate 225974; Mr. and Mrs. F. L. Weyenberg of Thiensville, Wisconsin, showing the senior and grand champion female in their first prize two-year-old, Emerita's Rosebud 405770, while the junior champion female honor went to the senior yearling heifer, Oakvale A. Patricia 486370, exhibited by Hanks Brothers, Winnebago, Minnesota.

Boulder Bridge Farm Company won premier breeder and exhibitor banners, winning six blues and placing well up in all the classes in which they exhibited.

Hanks Brothers showed the first prize three and four year old bulls, first prize senior yearling heifer, and first prize junior yearling heifer.

Wey Acres Farm of Thiensville, Wisconsin, won first prize in the two and three year old cow classes. Highcroft Farm of Wayzata, Minnesota, won first in the four-year old class.

Joseph Golinvaux exhibited the first prize senior yearling bull, and Clement McBride of Muscatine, Iowa, won first on his junior yearling bull, thus dividing the thirteen blues among seven herds.

In the groups, first prize produce of dam and young herd was awarded to Boulder Bridge Farm Company; first prize dairy herd went to Wey Acres Farm, and the coveted get of sire class was awarded to Highcroft Farm on the get of Bell Buoy of Shorewood 160913.

Male Classes

THE senior bull calf class was won by the flashy, straight-topped, strong-hearted individual, Boulder Bridge Emigrant 238383, exhibited by the Boulder Bridge Farm Company. He was followed in class by an exceptionally good calf shown by C. E. Moss of Iowa City, Iowa, in Glencliff Noble La Rue 231397. This bull, however, was not quite as flashy or good in the rump. Third award went to Joseph Golinvaux on Highland Place Romulus 231504, an exceptionally dairy calf not having, according to the judge, quite the condition of the two top calves.

The junior yearling bull class was well topped by Lady's Rex of Pleasant Valley 232907, exhibited by Clement A. McBride, while the senior yearling class was headed by two strong individuals called a close pair by the judge, the blue going to Highland Place Primate 225974, exhibited by Joseph Golinvaux. It might be noted here that Joseph Golinvaux probably has the record for consistently bringing out to the Dairy Cattle Congress and the National Dairy Show a real top in the junior bull classes—and this year is no exception. Second award in this class went to Highcroft Premier Bell Buoy 220948, a bull that has been a consistent winner on the Fair circuit but had not pre-

viously met the first prize bull. "Premier" was exhibited by Highcroft Farm.

In the contest for junior champion honors, the judge preferred the senior yearling, Highland Place Primate 225974, to the two younger bulls.

The two-year-old class was headed by Wyebrook Matchless 216336, exhibited by G. N. Dayton's Boulder Bridge Farm Company, being closely followed in class by Highcroft Farm's Bellmutt of Highcroft 217583.

The three-year-old class was easily headed by Hanks Brothers on Oakvale Prince Albert 229215.

The four-year-old class was made up of only three bulls—but all good ones. After much studying, the judges awarded the blue to Hanks Brothers on Chedco Albert 183484, giving second to Boulder Bridge Acme 209480, exhibited by Donald M. Alexander of Owatonna, Minnesota, while Boulder Bridge Farm Company took third on Boulder Bridge Premier 189172.

Senior and grand champion honors were awarded to the Boulder Bridge Farm Company two-year-old, Wyebrook Matchless 216336, after a battle with the Hanks Brothers' aged bull.

Female Classes

THE senior heifer calf class was a good one, well headed by Boulder Bridge Justice 481051, shown by Boulder Bridge Farm Company. She was followed in class by her stablemate, Boulder Bridge Jubilant 481052, third award going to Highcroft Farm on Highcroft Belle 478057.

The junior and senior yearling classes were both won by entries exhibited by Hanks Brothers and, in a close decision, Judge Hall awarded junior champion honors to the senior yearling, Oakvale A. Patricia 486370.

The two-year-old class was won by a very beautiful, dairylike individual, Emerita's Rosebud 405770, shown by Mr. and Mrs. F. L. Weyenberg. She showed more refinement, according to Judge Hall, than the second heifer, and had an exceptionally fine udder. The three year-old class was also won by Wey Acres Farm on Wey Acres Ultra Proud 391984.

A strong four-year-old class was headed by Highcroft Farm, Wayzata, Minnesota, on Shorewood Damsel 363952, that showed a little more scale than the second prize animal, Crum Creek's Aubrietia 349664, exhibited by Wey Acres Farm. Both top individuals were strong in middle and carried good udders.

The aged cow class was won by Boulder Bridge Farm on Hornblend's Beauty Raider 340863, an exceptionally well-balanced individual and, according to Judge Hall, smoother in the rump than the second prize cow, Imp. Cynosure Sheila 304512, shown by Wey Acres Farm. The second prize cow was especially well-balanced, neat over the shoulder, and strong in middle and heart. The first prize cow showed more character in the head, also carried a strong heart and middle, and one of the best Guernsey udders ever exhibited at the Congress.

Senior and grand champion female honors were placed on the two-year-old, Emerita's Rosebud 405770, shown by Wey Acres. Mr. and Mrs. Weyenberg were especially pleased to receive this award on an animal they had bred.

The exhibitors included: Donald M. Alexander, Owatonna, Minnesota; Henry Allenstein, Lamont, Iowa; J. H. Anderson, Cedar Falls; Boulder Bridge Farm Company, Excelsior, Minnesota; Cottrell and Stewart, Tipton, Iowa; Echo Glade Farm, Wellman; Fayette County Farm, West Union; Fort Dodge Creamery Company, Fort Dodge; Joseph Golinvaux, Waterloo; Hanks Brothers, Winnebago, Minnesota; Highcroft Farm, Wayzata; Alvin W. Hitz and Son, Polk City, Iowa; William Hitz, Polk City; Kilpatrick and Sturgeon, Woodward; Harry and Robert Lage, Davenport; W. P. Lauer, Eldorado; Clement A. McBride, Muscatine; Gilbert N. Meyer and Sons, McGregor; C. E. Moss, Iowa City; R. A. Nelson, Independence; Will Oelrich and Son, Lamont; Rogers and Hotchlass, Lamont; Gorden Streger, Muscatine; L. B. Washburn, McGregor; Wey Acres, Thiensville, Wisconsin; D. R. Witter, McGregor, Iowa; M. G. Woodruff and Son, Indianola.

Following is a list of awards:

BULL CALF, 4 MONTHS AND UNDER 12

1, Boulder Bridge Emigrant 238383, Boulder Bridge Farm Company (B. A. 1); 2, Glencliff Noble La Rue 231397, C. E. Moss; 3, Highland Place Romulus 231504, Joseph Golinvaux (B. A. 2); 4, Entry, Hanks Brothers (B. A. 3); 5, Entry, M. G. Woodruff and Son; 6, Highcroft Minute-Man 237297, Highcroft Farm; 7, Wey Acres Donald's Duce 237872, Wey Acres; 8, Wey Acres Donald's Merit 237407, Wey Acres; 9, Crane Creek's Edgar 237058, Clement A. McBride.

BULL, 1 YEAR AND UNDER 18 MONTHS

1, Lady's Rex of Pleasant Valley 232907, Clement A. McBride; 2, Boulder Bridge Beacon 228398, R. A. Nelson; 3, Highcroft Bellman 226806, Highcroft Farm (B. A. 1); 4, Highland Place Cherub Nobleman 231500, Joseph Golinvaux (B. A. 2); 5, Governor of Rosedale's Equal 234722, Fort Dodge Creamery Company (B. A. 3); 6, Rose King Royal of Honey Brook 227686, Gilbert N. Meyer and Sons; 7, Daisy's Redoubtable 227489, M. G. Woodruff and Son; 8, Mary's Cherub of Tiptonola 238808, Cottrell and Stewart.

BULL, 18 MONTHS AND UNDER 2 YEARS

1, Highland Place Primate 225974, Joseph Golinvaux (B. A. 1); 2, Highcroft Premier Bell Buoy 220948, Highcroft Farm (B. A. 2); 3, Echo Glade Defender 222309, Echo Glade Farm (B. A. 3); 4, Shoreland Moonlight 227012, D. R. Witter; 5, Glencliff Cowboy 226765, Fayette County Farm; 6, Entry, Gordon Streger.

BULL, 2 YEARS AND UNDER 3

1, Wyebrook Matchless 216336, Boulder Bridge Farm Company; 2, Bellmutt of Highcroft 217583, Highcroft Farm (B. A. 1); 3, Cooper's Lute 218963, J. H. Anderson; 4, Velma's Conqueror 217044, D. R. Witter.

BULL, 3 YEARS AND UNDER 4

1, Oakvale Prince Albert 229215, Hanks Brothers; 2, South View Monarch 211312, Fayette County Farm; 3, Marydale Rocky's Dandy 209550, Clement A. McBride; 4, Liberty's Contender 206189, Rogers and Hotchlass.

BULL, 4 YEARS AND OVER

1, Chedco Albert 183484, Hanks Brothers; 2, Boulder Bridge Acme 209480 Donald M. Alexander; 3, Boulder Bridge Premier 189172, Boulder Bridge Farm Company.

HEIFER CALF, 4 MONTHS AND UNDER 12

1, Boulder Bridge Justice 481051, Boulder Bridge Farm Company (B. A. 1); 2, Boulder Bridge Jubilant 481052, Boulder Bridge Farm Company (B. A. 2); 3, Highcroft Belle 478057, Highcroft Farm; 4, Stede Well's Governess 469533, Robert Lage; 5, Stede Well's Lenore 469528, Harry Lage; 6, Glencliff Carriett 460431, William Hitz; 7, Highland Place Nosegay 483886, Joseph Golinvaux; 8, Boulder Bridge Jonquil 480914, Boulder Bridge Farm Company; 9, Rosetta of Homeside 469564, Gilbert Meyer and Sons; 10, Highland Place Lady Jane 460720, Joseph Golinvaux.

HEIFER, NOT IN MILK, 1 YEAR AND UNDER 18 MONTHS

1, Oakvale Princess Jean 486371, Hanks Brothers; 2, Corium Orlando's Rose 471110, Wey Acres; 3, Echo Glade Dairymaid 467318, Echo Glade Farm; 4, Laddie's Jewel's Flossie 448116, M. G. Woodruff and Son; 5, Highland Place Chic 460717, Joseph Golinvaux; 6, Nancine Row o' Maples Farm 483474, L. B. Washburn; 7, Highcroft Diana 478056, Highcroft Farm; 8, Boulder Bridge Jaunty 474252, Highcroft Farm; 9, Rosedale Irma, Fort Dodge Creamery Company.

HEIFER NOT IN MILK, 18 MONTHS AND UNDER 2 YEARS

1, Oakvale A. Patricia 486370, Hanks Brothers; 2, Spot Light's Marcia 438609, Henry Allenstein; 3, Boulder Bridge Iona 447297, Boulder Bridge Farm Company; 4, Entry, Fort Dodge Creamery Company; 5, Boulder Bridge Ilene 447298, Boulder Bridge Farm Company;

(Please turn to page 835)

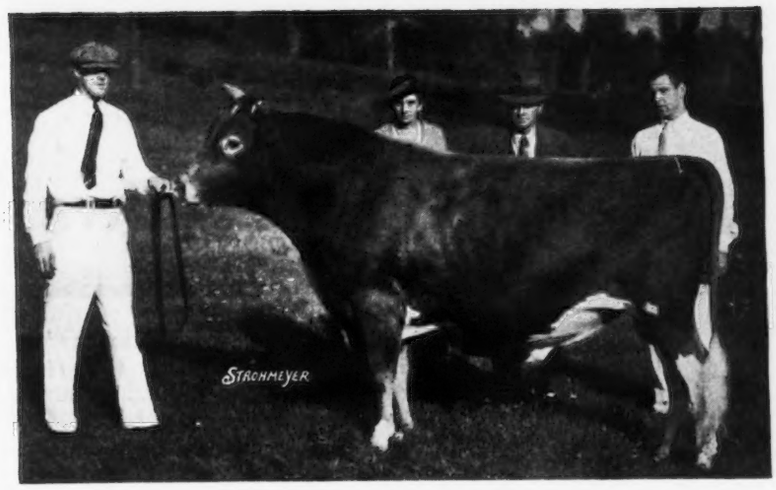

Douglaston Prince Royal 214096, top bull, selling for $2,300 to Miss R. B. Hayden, Billerica, Massachusetts. Left to right: Clarence Hepburn, Miss Hayden, A. C. Barnard, manager of Kitchener Farm, and Horace Lanute, herdsman at Kitchener.

70 Alfalfa Farm Guernseys Dispersed

Top Animal Brings $2,300 With A Sale Average of $348.21

THE dispersal sale of the Alfalfa Farm herd of Guernseys was held at Topsfield, Massachusetts, on October 6. This farm was founded in the spring of 1932 by the late W. C. Sills. He purchased a few Guernseys to replace another breed and finally secured the young bull, Mussolini 199242, that had been bred by J. L. Hope. At the same time, Mr. Sills selected nine foundation females at the Coventry-Florham sale. He also made purchases at various other sales and at private treaty until he had assembled a fair sized herd of good quality. At the 1934 Hilltop-Rockingham Sale he bought Mr. Barclay's consignment, Douglaston Prince Royal 214096, for $5,600, making the top priced bull of the year. In the dispersal, besides these two sires, there were many daughters of each.

After Mr. Sills death arrangements were made to continue the herd, but it became necessary to close the estate and dispose of all the animals.

A large crowd attended the dispersal and George A. Bain sold the herd very rapidly. The seventy head brought a total of $24,375, or an average of $348.21, making an unusually good average when it is considered that six young calves sold for an average of under eighty dollars.

There were several high spots in the sale and these came following lunch. Mussolini 199242 was led into the ring with two of his daughters and a bid of $1,000 was offered. While the bids rose rapidly, the sale of this bull developed into a New Hampshire struggle between William Neidner of Hillsboro, who purchased him for $1,900, and Catamount Dairies of Pittsfield. Mussolini 199242 is a son of Dunwalke Dictator 167470 out of Donna Fanchon 210868. He held the honor of being the top animal until some time later when Douglaston Prince Royal 214096 was led into the ring. Here another struggle started between Mr. Merryman, buying for himself and Mrs. John A. Whitney of Upperville, Maryland, Sum-

(Please turn to page 834)

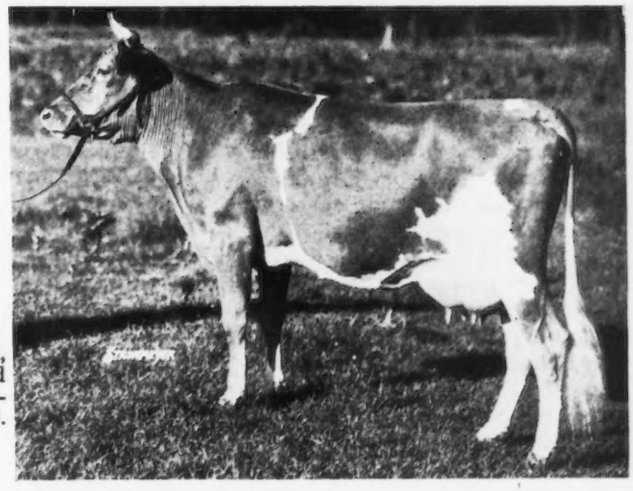

Argilla Flute 374822, top cow, purchased by S. W. Hayes, Oklahoma City, for $1,500.

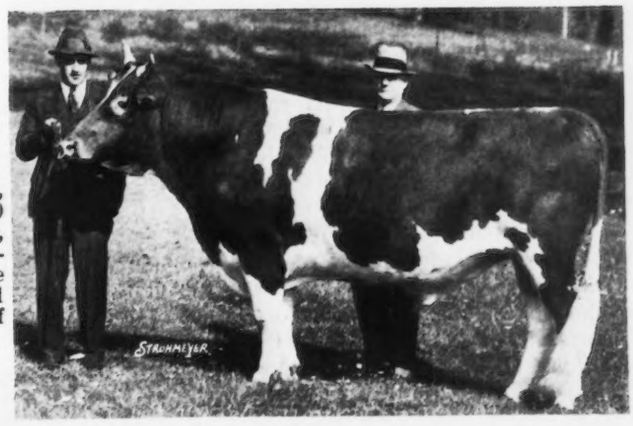

Mussolini 199242, that sold for $1,900 to William Niedner, Rosewald Farm, Hillsboro, New Hampshire (right), and Edward La Broad, manager of Rosewald.

The New York State Guernsey Breeders' News

NEW YORK STATE GUERNSEY BREEDERS' CO-OPERATIVE, INC.

305 Fayette Park Building
Syracuse, N. Y

B J H RIKERT
Editor and Business Manager

R W DUCK
Associate Editor and Assistant Manager

DIRECTORS

Henry M. Brown, Utica, N. Y.....President
Dr. J. R. MacElroy, Jonesville, N. Y. First Vice President
J M. McDonald, Cortland, N. Y. Second Vice President
Thos. H. Munro, Camillus, N. Y. Secretary-Treasurer
Oscar F. Kinney Albany, N Y
G. Herbert Allen, Salt Point, N. Y.
Dr C. F. Mignin, Castile, N. Y
Earl D. Crocker, Sennett, N. Y.
Dr. H. E. Martin, Clarence, N. Y

Official Testing in New York State

THE compilation of regular Advanced Register testing as of September 1 shows New York State as having fifty-five breeders doing such testing with a total of 424 cows in their herds. This is an increase of three more herds and forty-four more cows over the previous month. Wisconsin ranks second in number of herds with fifty-two, and 323 cows on test.

In the Triple Letter Herd Test, as of September 1, New York State has seventeen breeders with ninety-seven cows on test which gives the Empire State second place in this division, Wisconsin being first with forty breeders and 235 cows.

On Herd Improvement testing as of September 1, New York State has twenty-two breeders testing 170 cows which places it fourth, Michigan being first in number of breeders with fifty-two and a total of 324 cows. Pennsylvania ranks first in number of cows with 472 in the herds of forty-seven breeders, and Ohio is next with thirty-seven breeders and 245 cows.

The new rules and requirements of the Herd Improvement Division of the Advanced Register of Guernsey cattle, approved August 31, 1936, are now available on application to The American Guernsey Cattle Club, Peterborough, New Hampshire. The purpose of the Herd Improvement Division as established by The American Guernsey Cattle Club is to make available to Guernsey breeders a division recognizing records of regularly organized Dairy Herd Improvement Associations. The intent is to provide a testing division in which records may be made at the lowest possible cost consistent with reliable supervision.

Herds inaccessible to a regularly organized Dairy Herd Improvement Association may be entered in the Herd Improvement Division by arranging with the Superintendent of Advanced Register testing of his state for the supervision. The continued use of Herd Improvement testing is a reliable barometer for reading progress from a production consideration. The preservation of the records of the individuals in the herd over a period of years will be of inestimable value for a constructive breeding program.

Notes From the Herds

THE Caumsett Farm herd, John S. Clark, manager, Huntington, Long Island, contains many exceptionally fine cows, all line bred and showing desired type and conformation. The majority are granddaughters of Mixter Faithful 101637 or Mixter May Royal 65203. The average of the entire milking herd for the past eleven years is 8831 pounds of milk and 431.8 pounds of butter fat. At present they are milking forty cows, averaging 34.2 pounds. Caumsett Farm has tested eighty-three cows, averaging at 3.8 years, that average 12939.2 pounds of milk, 604.2 pounds of butter fat. They have several very promising May Rose bull calves from these deep milking, high testing cows.

The average of nine Caumsett daughters of Mixter Thor 106594, at 3.6 years, is 13046.9 pounds of milk and 643.7 pounds of butter fat. The average of seventeen daughters of Mixter Thor 106594 is 11558.8 pounds of milk and 574.5 pounds of butter fat. The average of four daughters of Foremost Nobly Born 182562 is 12751.6 pounds of milk and 646.7 pounds of butter fat at 3.8 years.

Among the many excellent daughters of Mixter Thor 106594 are Caumsett Clara 332591, with 14306.2 pounds of milk and 725.7 pounds of butter fat, class EE; Caumsett Ida 342786, with 15075.5 pounds of milk and 700.8 pounds of butter fat in class D; Caumsett Ronda 338637, with 14935.9 pounds of milk and 661.9 pounds of butter fat, class G. Included among the outstanding production daughters of Foremost Nobly Born 182562 are Caumsett Golden Lady 380527, with 14144.7 pounds of milk and 693.6 pounds of butter fat, class D; Caumsett Golden Lara 415911, with 14075.6 pounds of milk and 682.5

Supplementing the Model Dairy exhibit, eight stands similar to this were used at the 1936 New York State Fair for the successful sale of Golden Guernsey milk.

pounds of butter fat, class G. A few of the other records in the herd include those made by Caumsett Ruby 220185, with 13010.8 pounds of milk and 733.5 pounds of butter fat, class E, sired by Cherub's Dart of Shorewood 71286; Illustrator's Christine 210780, with 19729.4 pounds of milk and 933.3 pounds of butter fat, class A, sired by Lone Pine Illustrator 59189; Imp. Mascot's Bountiful of Albamont 110223, with 16073.0 pounds of milk and 699.5 pounds of butter fat, class A, sired by Sequel's Mascot R. G. A. S. 3301 P. S.; and Mixter Farm Rosalind 124630, with 14276.5 pounds of milk and 759.3 pounds of butter fat, class A, sired by Langwater Fisherman 21873.

On a recent visit to Glensfoot Farm, Cherry Valley, owned by Major A. B. Cox, E. Ellis Elwood, manager, was busy completing final registrations to have them in The American Guernsey Cattle Club office prior to October 1. With the enforcement of the new penalty rule, breeders should note that by filing a birth report for a calf within thirty days of birth they are allowed to register the animal for which the birth report has been filed any time before it becomes three years old for the same fee as if registered before it becomes six months of age. In registering an animal for which a birth report has been filed, it is necessary that a regular entry application be filled out giving data, sketch, etc., as required for the registration of an animal when no birth report has been filed. Birth report blanks may be obtained by writing The American Guernsey Cattle Club. Glensfoot Farm is finding an excellent market for all the milk they can produce selling it locally under the Golden Guernsey label.

Forge Hill Farm, Newburgh, under the capable management of Charles Slater, finds sales for Golden Guernsey milk are increasing about in proportion to their increased production. Manager Slater had an exceptional good crop of alfalfa considering the season. Proper fertility and rotation with correct system of management is largely accountable for their excellent pastures and production. Superphosphate used at the rate of 500 pounds per acre increases carrying capacity of pasture and builds healthy calves, maintains production in size, and produces proper bone development. Offerings from this herd are always well received with substantial bidding when consigned at various sales. At the recent Dutchess County Guernsey Breeders Sale, Forge Hill Foremost Armistice 463728, sired by Lelah's Foremost 192098, whose records of his three nearest dams average 13608.9 pounds of milk and 699.3 pounds of butter fat, was purchased by John Shultis, Halcottville. Another two-year-old heifer, Forge Hill Royal Lucinda 429864, was purchased by Manager Arthur J. Coddington, Jr., for Griffith Farms, Pittsford. She was bred to Valor's Bell Buoy 214794 and sired by Royal's Bell Buoy 130305, A. R., that sold for $1,000 as a calf, with twenty Advanced Register daughters and one on test. Included among these daughters are Forge Hill Royal Mollie 265863, A. R., with 15966.3 pounds of milk and 888.5 pounds of butter fat in class AA. We were impressed with an exceptionally well-grown, typy bunch of heifers at Forge Hill, which were out in the lot with access to excellent alfalfa hay in an open rack.

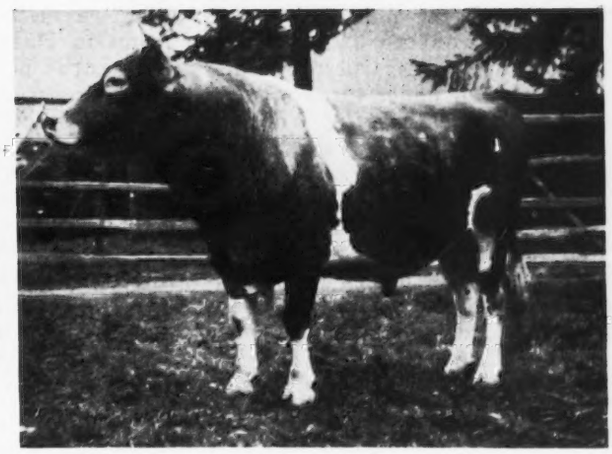

Saugerties Romeo of Red Hook 211604, grand champion Guernsey bull at the Dutchess County Fair, owned by Miss Adrienne Stahl, Rhinebeck, New York.

We were sorry to miss that genial host and Guernsey breeder, Henry Batterman, on our visit to Beaverbrook Farm, Mill Neck, L. I. Herdsman A. Richembacker reports they are selling all the milk they can produce under the Golden Guernsey trade mark. Their junior herd sire, Coventry Improver 221786, is a youngster of considerable promise. He is sired by Langwater Coventry 199099, he by Langwater Merrymaker 166128. Improver's dam is Coventry Honoria Lustre 322062, with 12578.5 pounds of milk and 591.9 pounds of butter fat in class F. Her sire is Imp. Honoria's Sequel Slogan 126459, A. R.

Budd's Dairy, James Budd, proprietor, Rhinebeck, is finding an excellent market for Golden Guernsey milk using that produced by Rymph Brothers' herd, Staatsburg. "Jim" has recently installed an Eltro-Pure Pasteurizer and the latest modern equipment throughout. The consuming public is demonstrating its appreciation of the excellence of the product retailed.

There has been no drought on Long Island during the past summer. Pastures are in excellent condition and the hay crop has been normal. If anything, breeders state they have had too much rain. The Island indeed seems blessed with luxuriant vegetation and many wonderful herds. Literally, it seems the garden spot of America.

Thatch Meadow Farm, St. James, L. I., owned by George W. Bacon and managed by Karl Snedeker, with its many outstanding individuals, is producing Golden Guernsey milk, selling locally several hundred quarts daily. We were sorry Manager Snedeker was away when we visited Thatch Meadow. G. E. Atkinson was in charge during Mr. Snedeker's absence. They find any surplus milk produced has a ready market in bulk at a profitable price to other dealers in that vicinity.

Woodside Acres Farm, owned by F. Adele Burden, Enoch Christensen, Manager, is finding it difficult to keep their production up sufficient to meet the demand for their retail sales of Golden Guernsey milk. At the last Mineola Fair, Woodside Acres won the Cornell Remsen Memorial Cup for the best three-year-old and over giving milk, born, bred and owned on Long Island, on Mannikin of Woodside 377602, who went through to Grand

Champion honors, and was also first three year old at Trenton. They also won the J. P. Morgan Estate Cup for best Guernsey heifer over two and under three bred by exhibitor, on Nosegay of Woodside 412348. Another cup awarded to Woodside was the Paddocks Cup offered by Van S. Merle-Smith, Oyster Bay, for the best Guernsey under two years raised and bred by exhibitor. This makes three consecutive years this cup has been won by Woodside and now becomes their permanent possession, winning in 1934 on Mannikin of Woodside 377602, in 1935 on Nosegay of Woodside 412348, and in 1936 on Prima Donna of Woodside 457103. In addition to these cups they also won the cup for young herd and a total of eleven firsts at the Mineola Fair.

Peter G. Ten Eyck, Commissioner of Agriculture and Markets, New York State, has resumed testing under regular Advanced Register test at his Indian Ladder Farm, Altamont.

Miss Dorothy A. Onderdonk, Elmwood Farm, Hall, has started testing under the Herd Improvement plan.

Mercer V. White, Vice President, First Trust and Deposit Company, Syracuse, recently purchased from Floyd Somes, Circleview Farm, Memphis, two good foundation females for his Seven Maples Farm, Parish. They were Circleview Lulu 366047, a four-year-old, fresh about two months with a good cow testing association record. She was bred back in early September to Hindsdale Renown 216597, a maternal grandson of Langwater Golden Boy 164696, now heading the herd of Mitchell Pierson, Pittsford. Mr. White also purchased Circleview Snow Ball 448036, a first calf heifer due to freshen in November, also bred to Hindsdale Renown 216597. Mr. Somes is president of the Onondaga County Guernsey Association, and the owner of an excellent herd which is accredited for tuberculosis and on the approved list for Bang's Disease. He has had his herd in Dairy Herd Improvement work for the past several years, and made some enviable records.

Dutchess County Sale

THE Dutchess County Consignment Sale held Tuesday, September 29, 1936, by the Dutchess County Guernsey Breeders Association was well attended and bidding was active. There are 2,236 farms in Dutchess County with a total cattle population of 35,590, a large percentage of which are Guernseys. Dutchess County dairymen men are recognizing that color and quality of milk are being demanded by the consumers.

The total value of farms in the county, including land and buildings, are valued at $34,331,828. The total value of live stock products from herds on farms in Dutchess County annually amounts to $4,991,141. In 1935, the average value of land and buildings per farm was $15,354, and the average size of each farm was 146.8 acres.

The Dutchess County Guernsey breeders for years have maintained a high percentage membership in the Dairy Herd Improvement Associations, in addition to many of the herds doing regular Advanced Register Testing, recognizing this as one of the most efficient and economical means for obtaining information essential for desirable herd production development in the shortest possible time.

On Monday evening preceding the sale a banquet was held at the historic Beekman Arms. About 100 breeders and prospective buyers were in attendance. G. Herbert Allen acted as toastmaster. Officers of the Association are: President, William K. Hepburn; vice president, Ernest Rymph; secretary-treasurer, Henry Traver.

Miss Katherine Cookingham of Vassar College favored the gathering with vocal selections. Vincent Frost, secretary of the Dutchess County Fair, spoke in appreciation of the cooperation of Guernsey breeders relative to showing at the Fair. A. L. Shepherd, who wrote the interesting and instructive foreword in the sale catalogue, spoke regarding his experience in breeding Guernsey cattle. The sales committee, consisted of James Budd Rymph, Staatsburg, Chairman; Henry Traver, Staatsburg; Austin Frost, Rhinebeck; G. Herbert Allen, Salt Point; and Paul Kerr, South Road, Poughkeepsie. E. M. Granger, Jr., auctioned the cattle. R. W. Duck, Research Director, New York State Guernsey Breeders Cooperative, Inc., spoke relative to official Advanced Register testing and basic genetic breeding considerations.

Excellent consignments were offered from the herds of G. Herbert Allen; Fred M. Barker; Clifford M. Buck; Eugene Budd; Emmadine Farms, Inc.; Louis Fish, Jr.; Forge Hill Farms; Paul Kerr; James Budd Rymph; Rowland Storry; Alson Van Wagner; Frank Van Wagner; Vassar College; Margaret Weaver and Alex Wooden. Foremost May Royal's Secret 306929, consigned by Emmadine Farms, Inc., was top female. She was purchased by Charles S. French's Sons, Hebron Farm, Framingham, Massachusetts. This daughter of Foremost May Royal 145958, A. R., is out of Pearl's Secret 160412, A. R., that has a record in class A of 13877.6 pounds of milk and 706.4 pounds of butter fat. The thirty-two head consigned brought a total of $4,860, or an average of $151.75. The list included three bulls and sixteen open heifers.

The following is the sale list:

A. H. Chambers, Kingston, New York	
Sepascot La Noce Vixter 450593	$100
Lena of Whippoorwill 459686	90
Priscilla of Anytime 468418	100
Heifer Calf	35
Heifer Calf	40
George A. Dill, Rhinebeck, New York	
Bull Calf	125
Henry Draper, Goshen, New York	
Heifer Calf	65
Carol of Anytime 468422	60
Louis Fish, Jr., Salt Point, New York	
Skyvue Kathleen 426987	175
A. C. Fisher, Red Hook, New York	
Elmhurst Pan 234167	65
Dora of Whippoorwill Farm 449414	95
Midge of Anytime 463401	85
Charles S. French's Sons, Framingham, Massachusetts	
Bonnie's Foremost Lady 457505	210
Sugarcreek Senna Dora 406879	335
Vassar's Infielder 433162	310
Foremost May Royal's Secret 306929	375
F. A. Griffith, Pittsford, New York	
Forge Hill Royal Lucinda 429864	225
Araminta of the Grove 344328	300
Royal's Goldenrod 440751	250
Delight's Glee of Vancrest 349339	260
Andy's Countess 425857	210
Count's Happiness 432024	175
Vancrest Frosty Dawn 446423	225
Clarence A. Knapp, Stanfordville, New York	
Heifer Calf	100
Vancrest Joy 464587	100
Marche Septembra 477153	95
Lewis R. Light, Salt Point, New York	
Lydia of Anytime 468419	80
H. B. Oakes, Salt Point, New York	
The Maiden of Whippoorwill Farm 481560	30
John Shultis, Halcottville, New York	
Forge Hill Foremost Armistice 463728	250
Grade A of Tengables 192776	70
Teresa of Whippoorwill Farm 432644	160
H. Richard Van Vliet, Staatsburg, New York	
Sadie of Anytime 469614	65

County and Regional 4-H Club Awards

THE following 4-H Club members, additional to those published in the October 1 issue of the Guernsey Breeders' Journal, have won

cash premiums of three dollars, first; two dollars, second, and one dollar, third, offered by the New York State Guernsey Breeders Cooperative, Inc., for exhibiting winning Guernseys at County or Regional Fairs during 1936.

Stephen B. Whitaker, 4-H County Leader, Penn Yan, reports the following winners: First, Donald Emory, Rushville, on Kordaco's Emblem's Best 315573; second, Donald Emory, on Leader's Golden Blossom 455335; third, Frank Hallings, Jr., Penn Yan, on Ledyard's Dot of Fern Vale 389768. Allen Pomeroy, County Club Agent, Binghamton, reports the winners as follows: First, Robert Holcomb, Tunnel, on Sunny Slope's Nell 463199; second, Robert Holcomb, on Tarbell Farms Mary Beauty 438160. Ralph Higley, County Club Agent, Cortland, reports the following as winners: First, Clair Webster, Homer, on Leader's Pride 445442; second, Robert Pudney, Cincinnatus, on Jennie's Eunice 436402; third, Robert Pudney, on Lady Button's Fawn Princess 480505. A. B. Woodard, County Club Agent, Canandaigua, reports: Miss Dorothy Onderdonk, Hall, won all three prizes, first on Patty's Pamela of Elmwood Farm 482773, second on Monie's Marigold of Elmwood 469032, and third on King's Monie of Munroholm 251227. John D. Walker, County Club Agent, Buffalo, reports the three winners are: First, Oliver Knapp, West Falls, on Gordon's Blossom 468434; second, Horace Fisher, East Aurora, on Marlyan Chautauqua 446919; third, Willis E. Crandall, Springville, on Natalie of Northside 462177. Merle C. Cunningham, County Club Agent, Fort Edward, reports the following winners: First, Elton Bordon, Schaghticoke, on Ritzy Queen 339899; second, Ivan Borden, Schaghticoke, on Glorious Snow Drop 339900; third, Elton Bordon, on Ritzy's Meri Queen 443419. H. T. Huckle, County Club Agent, Gloversville, reports the three following as winners: First, Harvey Bush, Johnstown, on Forge Hill Ultra Delinda 405989; second, Harvey Bush on Falconer's Delinda 473276; third, Warner Mosher, Amsterdam, on Cherub's Golden Slippers 475615.

Bull Classifications

IN a discussion of bulls in the American Agriculturist, May 23, 1936, relative to their ability as herd-improvers on cow-fresheners. Professor E. S. Harrison, Dairy Department, Cornell University, states in part: "Bulls fall into two general classes—herd-improvers and cow-fresheners. When we look at the average production of dairy cows in the United States it appears that we have kept a lot more cow-fresheners than we have herd-improvers.

"No one has been able to find a rule that will guarantee success in the breeding of cattle. Even the best breeders have occasional failures and disappointments. But the man who studies his business and who has a real breeding program will have disappointments reduced to a minimum and he may expect definite progress generation after generation.

"The true value of a bull may not be established until his daughters come into production and can be compared with their dams on the basis of both type and production. Therefore, the most valuable bull is one that has already demonstrated his ability as a herd-improver.

"Even so, the selection of a proved bull is not a simple task. Proved sires are not equally valuable and it is necessary to study all available facts about a bull's transmitting ability. A bull that will raise the average production in a herd of poor producers may prove disappointing when placed at the head of a superior herd. Avoid bulls with some good daughters but just as many poor ones and make sure that the daughters whose records are better than their dams are not a picked group, with all the poor ones left out.

Handsome Is As Handsome Does

"BECAUSE type is closely associated with production and long life or lasting quality, it is important to look critically at the type of a bull's daughters. The type of the bull himself is not so important; his ability is measured by the daughters he has sired.

"The number of proved sires on the market is small and the price of a good one puts him beyond the pocketbooks of many dairymen. While the selection of a young, untried and unproved bull is accompanied by a certain amount of chance or risk, it is a gamble that must be taken. No matter how thoroughly we are sold on the proved sire, we must remember that no bull can be proved until he has been selected and tried. Therefore, the problem of most of us is how to select a young bull that will prove to be a herd-improver rather than just a cow-freshener.

"The only basis upon which a young bull can be selected is the performance of closely related animals. If we study the breeding of most superior sires, we will find that they carry the blood of great proved families. Likewise, a similar study of the breeding of most poor sires shows little reason for expecting them to be successful.

"The families of females back of a bull are the most important considerations in the selection of a young bull. Many bulls have been selected simply because the dam made a big record, without giving attention to the records of all closely related cows. A family of cows are really not great until they have demonstrated that they can reproduce as well as produce.

"Foremost Prediction 212227, grandson of Mixter Faithful 101637, A. R., one of the outstanding herd

(Please turn to page 836)

NEW YORK ROLL OF HONOR

Requirements:

Cows on official A. R. test	50 pounds
Cows on official A. R. Farmers' Class	40 pounds

For actual records see "What The Cows Are Doing" in this issue and also in the October 15 issue.

Bacon, George W., Thatch Meadow Farm, St. James, N. Y.
Gabrielle of Homestead Farm 287649
Moughon Love 356412

Bacon, Robert, Mrs., "Oldacres," Westbury, N. Y.
Madon's Honeysuckle 374373
Sov-Fantine Third Daughter 374372

Bailey, Harry, Beechford Farms, Mount Tremper, N. Y.
Beechford's Carol 402107
Beechford's Giddy Dame 322141
Wendmere Princess Pat 286723

Baird, James, James Baird Farm, LaGrangeville, N. Y.
Meadow Brook Peerless 393374
Neptune's Ultra May Queen 421146

Barclay, Hugh, Douglaston Manor Farm, Pulaski, N. Y.
Douglaston Coronation Queen 358648
Douglaston Duchess Eleanor 358652
Douglaston Lady Marguerite 387842
Douglaston Mary Charlotte 369594
Douglaston Sophia Dorothea 330811
Roxy of Brook Place 214289

Batterman, Henry L., Beaverbrook Farm, Mill Neck, N. Y.
Matina 390701

Buckley, H. H., Cathedral Farms, Oneonta, N. Y.
Allenholm Sadie 267894
Cathedral Alta 389282

Cathedral Rita 297777
Cathedral Rosabel's May 389286
Cathedral Rosalie 334299
Sadie's Cathedral Jewell 389284

Burgess, F. C., Shadow Lawn Farms, West Winfield, N. Y.
Chief Gunner's Trixie 259934

Caumsett Corporation, The, Huntington, N. Y.
Burnt Pond's Fam 370471
Caumsett Golden Belle 378101
Caumsett Golden Cateline 372405
Caumsett Golden Delight 415908
Caumsett Golden Moonlight 415915
Gloriana of Homestead Farm 269484
Nobleman's Cheery Beauty 390151
Welcome-In Lilley 393897

Chambers, A. H., Maple Lane Farm, Kingston, N. Y.
Maple Lane Africander's Lindy 403419
Maple Lane Monarch's Clover 390684
Maple Lane Monarch's Fashion 341461
Maple Lane Monarch's Genesta 254303
Maple Lane Monarch's Mabel 402894
Maple Lane Monarch's Show Girl 389781

Cornell University, Ithaca, N. Y.
Valor's Isola 367003

Crocker, G. H., The Crocker Farms, Cortland, N. Y.
Mayprince's Hope 376936
Mayprince's Joan 349357
Mayprince's Matilda 365409
Mayprince's Thelma 355426
Valexior's Maydora 412358

Douglas, Elizabeth, Spring Farm, Tilly Foster, N. Y.
Stadacona Rosalind 374789

Dreyfus, Max, Madrey Farm, Brewster, N. Y.
Madrey Farm Viola 361321

Griffith, Frederick A., Griffith Farms, Pittsford, N. Y.
Oswego Falls High Caste 351396
Waldorf Dairy-Bell 383167

Hammond, John Henry, Dellwood Farm, Mount Kisco, N. Y.
Cherub's Adele of Dellwood 318026
Cherub's Elsie of Dellwood 379788
Cherub's Roseleaf of Dellwood 379789
Conqueror's Adele of Dellwood 375435
Conqueror's Lovely of Dellwood 411067
Nobleman's Olga of Dellwood 411069

Hawkins, L. A., Silver-Forest Fruit & Stock Farms, Silver Creek, N. Y.
Mazie of Northside 315613
Silver-Forest Sophia 443739

Hinds, C. J., Hindsdale Farms, Springfield Center, N. Y.
Hindsdale Bob's Betty 398406
Hindsdale Golden Meryl 411159

Kimbark, John T., Rhinebeck, N. Y.
Sentinel's Belle of Sepascot 380129

Kinney, Oscar F., Waldorf Farms, North Chatham, N. Y.
Nancy of Bonnie Brae 351522

MacElroy, J. R., Birch Brae Farm, Jonesville, N. Y.
Fortune's Mollie of Clearview 221076

Mignin, C. F., "Taberlea," Castile, N. Y.
Reservation Cornelia 349137

Nichols, George, Cold Spring Harbor, N. Y.
Eastover's Gift of Homestead Farm 147845
Gentian's Sequel 345767
Georginet's Genesta 417396
Good Behavior 317712

Parnell, Chester A., Elm Summit Farm, Piffard, N. Y.
Elm Summit's Cinderella 261764

Penney-Gwinn Corporation, J. C., Emmadine Farm, Hopewell Junction, N. Y.
Foremost Golden Dawn 334053
Foremost Keepsake 441712
Hardwick's Estafette 371634
Supreme's Generous 317312
Supreme's Jessica 395476
Valor's Faithful 364627

Penney, J. C., Emmadine Farm, Hopewell Junction, N. Y.
Fayroyal's Fancy 271207
Val Dasher's Eda 312377

Perkins, George W., Glynwood Farm, Cold Spring, N. Y.
Glynwood's Bee Balm 459269
Glynwood's Golden Corydalis 462772
Glynwood's Mountain Laurel 353201
Glynwood's Vetch 377885

Potts Memorial Hospital, The, Livingston, N. Y.
Ultimatum's Ethel 284566

Riford, L. S. & Staples, T. M., Greystone Farm, Auburn, N. Y.
Greystone Marguerite 342956
Greystone Marion 372125
Ultra Dairymaid of Vallyvu 325222

Schaaf, H., Highland Farms, Chatham, N. Y.
Janet of Home Farm 424659
Rex's Barbara 373510
Vanity of White Farms 236645

Scott, J. Earl, Dansville, N. Y.
Vallyvu Improver's Charity 418366

Shatz, Hyman, Philedor Farm, Carmel, N. Y.
Foremost Lois 447992

Smith, Elisabeth Thew, East Northport, N. Y.
Little Farm Rosette 318523
Little Farm Susan 413813

Stevens, Mark W., Norman's Kill Farm No. 2, Bethlehem Center, N. Y.
Valor's Alice of Hon Terra 379914

Van Wagener, Frank, Vancrest Farm, Hyde Park, N. Y.
Vancrest Violet 454677
Violet's Queen of Vancrest 341759

Ward Foundation Corporation, Ward Acres Farm, New Rochelle, N. Y.
Ward Acres Ethel 416954
Ward Acres Rose 384274

Weaver, Kathryn M., Sepascot Home Farm, Rhinebeck, N. Y.
Polly Royal of Sepascot 320524

Weaver, Leslie, Est., Sepascot Home Farm, Rhinebeck, N. Y.
Sepascot Trixie 348226
Ultra Poinsettia of Sepascot 310064

White, George M., Gayhead Guernsey Farms, Coxsackie, N. Y.
Gayhead's Felicia 460154
Gayhead's Mistress 409738
Gayhead's Queen Kate 387506
Gayhead's Vita 419529
Van Tromp's Helen 298794
Van Tromp's Libbie 318335

Whitney, C. L. A., Wyebrook Farm, Loudonville, N. Y.
Bridal Bouquet of Enderley 316120
Wyebrook Greenwich Miss 387163

Winston, J. O., Saugerties Farm, Saugerties, N. Y.
Saugerties Glen Rose 243366
Saugerties Holliston's Dora 259754

Woolworth, Richard W., Northshire Farm, Salem Center, N. Y.
Donna Fleurette of Northshire 374735
Donna Flower Girl 374730
Donna St. Leddards 417393
Lady Sequence 417395
Northshire Susan 417394
Primrose of Northshire 2d 374732
Sweet Maggie du Jardin 455959

New York State Approved Advanced Register Records from September 15 to October 15, 1936

George W. Bacon, St. James, New York
Moughon Mandy 326566
Harry Bailey, Mount Tremper, New York
Beechford's Evon 379230
Hugh Barclay, Pulaski, New York
Douglaston Princess Mary 385318
Henry L. Batterman, Mill Neck, Long Island, New York
Beaverbrook Edwina 440873
Caumsett Corporation, Huntington, New York
Caumsett Northern Jane 380526
Caumsett Northern Sapphire 389404
O. H. Cheney, Patterson, New York
Bournedale Francesca 348091
Parker Corning, Glenmont, New York
Muriel of Preston Hollow 310702
G. H. Crocker, Cortland, New York
Mayprince's Irena 328737
Mayprince's Constance 352015
Mayprince's Irenema 352016
Elizabeth Douglas, Tilly Foster, New York
Stadacona Butter Tub 354160
C. J. Hinds, Springfield Center, New York
Hindsdale Golden Sylvia 336305
W. W. Johnston, Warwick, New York
Meadow Brook Ultra Mamie 389430
J. C. Penney-Gwinn Corporation, Hopewell Junction, New York
Goldenrod of Belvedere 194338
Foremost Jolly Girl 410578
Supreme's Kedoria 415681
Val Dasher's Gertrude 404690
Potts Memorial Hospital, Livingston, New York
Forge Hill Royal Farina 339612
Fellowship's Royal Sunshine 342750
Miss King Hill of Livingston 389206
John M. Schiff, Oyster Bay, New York
Northwood's Valentine 286831
Edith May of Northwood 446786
Gage E. Tarbell, Smithville Flats, New York
Tarbell Farms Brilliant Circe 389453
Tarbell Farms Royal Virginia 369521
George M. White, Coxsackie, New York
Alta's Osawentha Maid 233540

HONOR ROLL DAIRY HERD IMPROVEMENT ASSOCIATION

(Members of New York State Guernsey Breeders Cooperative, Inc.)

Name and Address of Owner	Age at last calving	No. days fresh	Monthly Credit				Total Cr. to Date	
			Month	Lbs. Milk	% B. Fat	Lbs. F.	Lbs. M.	Lbs. F.
Herbert G. Allen, Salt Point								
Ultimatum's Jewell 284565	7—6	13	Aug.	1296	4.8	62.1	1488	70.7
Marmion's Wissy 428898	4—3	13	Aug.	1169	4.65	54.3	1994	115.4
James Baird, La Grangeville								
Grassland Fernaquel 373639	3	46	Aug.	1329	4.0	53.2	2039	81.6
Pansy G. G.	6	37	Aug.	1086	5.4	58.7	1339	72.4
Beechford's Veronica 328635	6	102	Aug.	1245	4.5	56.0	4344	209.6

E. W. Cooper, Perry								
White Face G. G.	4—1	190	Sept.	1140	4.5	51.3	8486	312.5
Pilot's Betsy of Prospect Hill 246385	8—7	159	Sept.	972	5.2	50.5	6395	316.7
Pal's Rosetta of Prospect Hill 361171	4—5	156	Sept.	1260	5.5	69.3	7767	313.1
Earl D. Crocker, Sennett								
Bellmath Janet 382002	3—3	142	Sept.	963	6.0	578	8487	407.8
Bellmath Lustrous 434414	3	65	Sept.	1143	4.4	51.4	2477	109.1
Bellmath Gratitude 383449	3—7	32	Sept.	1278	4.4	56.1	1363	59.8
D. M. Dixon & Sons, Warners								
Pet's Princess of Valley View 307891	6—5		Sept.	1068	5.1	54.47	5068	233.92
L. W. Dolph, Bliss								
Brinton G. G.	7—5	51	Sept.	1047	4.8	50.2	1696	80.0
J. A. Dutton & C. H. Kelley, Cato								
Jessie	6	54	Sept.	945	5.8	54.8	1659	92.6
R. H. Ennis & Sons, Lyons								
G. E. No. 4	4	42	Sept.	1352	4.3	58.1	1701	73.1
A. D. Foster & Sons, Baldwinsville								
G. G. No. 10	7		Sept.	1089	4.7	51.18	2141	100.62
Harold Furnan, Westerlo								
Lakeside Betty G. G.	4	183	Sept.	900	5.6	50.4	6395	329.3
Momer G. G.	6	176	Sept.	1251	5.0	62.6	7443	367.1
Bull Head G. G.	6	176	Sept.	1230	4.7	57.8	8149	362.9
Rufus R. Gates, Plainville								
Grade No. 2			Sept.	1257	4.0	50.28	2610	100.64
Alfonso Gioia, Hilton								
No. 2	4	204	Sept.	1104	4.8	53.0	10679	556.1
O. F. Kinney, North Chatham								
Waldorf Lindy Lou 254926	8—6	163	Sept.	1221	4.9	59.9	7313	339.9
Waldorf Pilgrim's Serenade 311424	6—2	153	Sept.	1249	4.6	57.4	7004	315.4
Glamour	2—7	102	Sept.	1156	4.6	53.2	3731	145.0
Nancy of Bonnie Brae 351522	4—10	126	Sept.	781	6.8	53.1	3964	219.0
Waldorf Elise 193720	10—11	71	Sept.	1386	3.8	52.6	2109	83.0
Waldorf Flo-Flo 228807	9—7	69	Sept.	1274	4.1	52.2	3102	142.8
Ultra May Rose of Hon Terra 289331	7—3	119	Sept.	1107	4.6	51.0	4754	197.1
Knechtel, Alice G., Basom								
Daisy	5—6	74	Sept.	1284	4.6	59.0	3519	166.2
Leon B. Martin, Perry								
Clara G. G.	7—0	34	Sept.	1287	5.2	67.0	1458	75.9
A. J. McNab, Pine Plains								
No. 7 G. G.		100	Aug.	1026	5.5	56.4		
Pauline's Rosalind of Grove Farm 243865		101	Aug.	1082	5.1	55.2		
Waldorf Pilgrim's Patricia 311419		108	Aug.	1175	5.2	61.1		
Loyalty's Nora 282652		42	Aug.	1370	4.3	58.9		
Bournedale Diamond 301980		141	Aug.	1035	5.2	53.9		
Loyalty's Hope 385437		90	Aug.	1169	4.5	52.6		
T. E. Milliman, Churchville								
No. 55	6	31	Sept.	1305	4.0	52.2	1305	52.2
No. 59	6	35	Sept.	1434	4.2	60.3	1434	60.3
Thos. H. Munro, Camillus								
Lad's Cherry of Munroholm 325837	5—9		Sept.	1002	6.9	69.14	5437	292.94
Lera of Munroholm 326625	5—11		Sept.	983	5.6	55.04		
Rose's Butter Cup of Munroholm 353277	4—11		Sept.	753	7.1	53.46	4609	292.57
Pansy of Munroholm 394719	3		Sept.	1197	5.7	68.22	2027	118.02
R. L. Oaks, North Rose								
Princess G. G.	10	86	Aug.	1429	4.5	64.3	4039	169.9
		116	Sept.	1569	4.6	72.2	5608	242.1
Lois G. G.	4	81	Aug.	1218	4.6	56.0	3074	131.3
Pauline G. G.	4	179	Aug.	1166	4.9	57.1	7649	335.6
		209	Sept.	1098	4.7	51.6	8747	387.2
Beechford's Marian 282097	7	123	Aug.	1150	5.3	61.0	5122	239.8
		153	Sept.	1065	4.8	51.1	6187	290.9
Princess Alice G. G.	6	36	Sept.	1602	4.7	76.3	1762	82.8
Mrs. E. G. Scanlan, Cazenovia								
Bonnie Brae Norma 412788	2	27	Sept.	856	4.7	40.2		
Floyd Somes, Memphis								
Leader's Annie Rooney 213905	10		Sept.	873	6.1	5238	5080	318.73
Peter Strauman, Westerlo								
Bessie G. G.	5	42	Sept.	1149	4.5	51.7	1609	72.4
Peter G. Ten Eyck, Altamont								
Indian Ladder Vlet A Arts Rose 287995	7	58	Sept.	1164	4.5	52.7	2334	104.1
T. Tuttle, Scottsville								
Bonnie	7	158	Sept.	903	6.0	54.2		
Paul Szeliski, Poughkeepsie								
Brooklands Pearl 406801	8	73	Sept.	1320	4.4	58.1	3422	144.4
Brooklands One Thirty Five 405321	5	96	Sept.	1161	5.3	61.5	3934	197.7
Brooklands One Thirty Seven 397155	5	57	Sept.	981	5.5	54.0	1918	95.3
Brooklands One Thirty Nine 398405	5	48	Sept.	1194	4.2	50.2	1910	80.3
Brooklands One Forty 405322	5	79	Sept.	933	5.4	50.4	2675	135.3
Brooklands One Fifty Four G. G.	4	32	Sept.	1383	4.6	63.7	1475	67.9
Brooklands One Fifty Six 405330	4	34	Sept.	1632	4.0	65.3	1850	74.0
Brooklands One Seventy 406805	3	169	Sept.	1044	5.6	58.5	6535	307.7
Theresa Webster, Syracuse								
Penelope of Wyndy Knoll 195997	11		Sept.	1305	4.0	5220	5645	256.9
R. E. Williams, Fairport								
No. 11		30	Sept.	1257	4.2	52.8	1257	52.8

Minnesota State Fair

(Continued from page 785)

Guernsey Farms, carried out the same general type but was showing dry. Her udder indicated great capacity and quality. Third award went to Master Fred's May-time of Bdk. 274611, shown by the Boulder Bridge Farm Company, a real dairy cow that did not show quite the balance of the top two. Fourth in this class went to Gluek Farms on Rivermoor Rosemary 296746.

We find Gaylord's Betsy S. 374060, exhibited by Gaylord Guernsey Farms, winning the three-year-old class. This animal carried a strong top and well-balanced udder. Second in the class went to Mort Woods on Nimble of Primrose 384259.

Highcroft Farm placed first in a very strong two-year-old class on Bell Buoy's Highcroft Blissful 414483, a heifer deep in body, strong throughout, and carrying a very good udder. Second prize was awarded to Gaylord's Blanche 406904, exhibited by Gaylord Guernsey Farms, and third to Boulder Bridge Hasty 412288, shown by the Boulder Bridge Farm Company.

Fourteen very good individuals made up an excellent and pleasing senior yearling heifer class. This class was headed by Boulder Bridge Iona 447297, closely followed in class by Cooper's Albino 424533. Third award went to Boulder Bridge Ilene 447298, and fourth to Gluek Farm Marianne 464463.

A junior yearling class of nine animals was headed by Gaylord's Priscilla 445436, shown by Gaylord Guernsey Farms. Second went to Boulder Bridge Farm Company, third to Highcroft Farm and fourth to the Tom Cooper's Farm.

Eighteen senior heifer calves were shown, making up one of the strongest and most outstanding classes of the show. First award in this class went to Boulder Bridge Justice 481051, that defeated her stablemate, Boulder Bridge Jubilant 481052. "Justice" is now two up on her stablemate, having won first in her class and junior champion honors at Illinois, Iowa, and Minnesota, while "Jubilant" received first and junior champion honors at Wisconsin. There is little to choose between these two calves. Both exemplify exceptional type and breed character. Another stablemate placed third. Each of these heifers is by a different sire. Fourth went to Highcroft Belle 478057, exhibited by Highcroft Farm, and fifth was won by a calf club boy, Earl Clinton of Watkins, Minnesota, on Charm's Eve of Watkins 480706.

There was little argument as to which animal was entitled to senior champion honors, and it was justly awarded to Hornblend's Beauty Raider 340863, exhibited by the Boulder Bridge Farm Company. She later defeated the junior champion, Boulder Bridge Justice 481051, for grand champion honors.

Boulder Bridge Farm Company won first in all the groups with the exception of get of sire. This was awarded to T. F. Heffelfinger's Highcroft Farm on the get of Bell Buoy of Shorewood 160913. Second in all the groups went to Gaylord Guernsey Farms of Oklahoma City, Oklahoma. Boulder Bridge Farm Company also won premier breeder and exhibitor banners.

One of the pleasing things about this year's Minnesota show was the large and interested ringside which watched the judging from beginning to end.

The exhibitors included: Donald M. Alexander, Owatonna, Minnesota; Boulder Bridge Farm Company, Excelsior; Catharine Burns, Albert Lea; Harold Butcher, Detroit Lakes; Hubert Carlin, St. Cloud; Earl Clinton, Watkins; Walter Duesler, Barnum; Gaylord Guernsey Farms, Oklahoma City, Oklahoma; Gluek Farms, Minneapolis, Minnesota; T. F. Heffelfinger, Wayzata; Warren Jepson, Mound; W. F. Kruse, St. Paul; Andrew Lehto, Cloquet; L. A. Page and Sons, Excelsior; Jerome Pirkl, Meadowlands; Tom Cooper's Farm, Ardmore, Oklahoma; Mort Woods, Ardmore.

Following is the list of awards:

BULL, 3 YEARS AND OVER

1, Boulder Bridge Premier 189172, Boulder Bridge Farm Company (B. A. 1); 2, Gaylord's Supreme 209438, Gaylord Guernsey Farms (B. A. 2); 3, Radium S. W. 147106, Tom Cooper's Farm; 4, Boulder Bridge Acme 209480, Donald M. Alexander; 5, Boulder Bridge Silver King 178871, L. A. Page and Sons; 6, Gluek Farm Waldo 202179, W. F. Kruse; 7, Kirby's King of Primrose 205232, Mort Woods (B. A. 3); 8, Moosehorn Flossy's Duke 202072, Andrew Lehto.

BULL, 2 YEARS AND UNDER 3

1, Wyebrook Matchless 216336, Boulder Bridge Farm Company; 2, Gaylord's Famous 213604, Gaylord Guernsey Farms (B. A. 1); 3, Bellmutt of Highcroft 217583, T. F. Heffelfinger (B. A. 2); 4, Cooper's Radium 214027, Tom Cooper's Farm (B. A. 3).

BULL, 18 MONTHS AND UNDER 2 YEARS

1, Highcroft Premier Bell Buoy 220948, T. F. Heffelfinger (B. A. 1); 2, Cooper's Rajah 223347, Tom Cooper's Farm (B. A. 2).

BULL, 1 YEAR AND UNDER 18 MONTHS

1, Cooper's Ray Royal 227313, Tom Cooper's Farm (B. A. 1); 2, Highcroft Bellman 226806, T. F. Heffelfinger (B. A, 2); 3, Gaylord's Charmer 231172, Gaylord Guernsey Farms (B. A. 3); 4, Minnewashta Maxim 238682, L. A. Page and Sons.

BULL CALF, 4 MONTHS AND UNDER 12

1, Boulder Bridge Emigrant 238383, Boulder Bridge Farm Company; 2, Gaylord's Sportsman 233139, Gaylord Guernsey Farms; 3, Highcroft Minute-Man 237297, T. F. Heffelfinger; 4, Gluek Farm Masterful 230309, Gluek Farms; 5, Boulder Bridge Peerless 237833, Boulder Bridge Farm Company; 6, Minnewashta Royal Leader 238683, L. A. Page and Sons; 7, Cooper's Marktime 233182, Gaylord Guernsey Farms; 8, Cooper's Manitou 233269, Mort Woods; 9, Highcroft Bell Buoy Ike 237298; T. F. Heffelfinger; 10, Pirate of Primrose 235834, Mort Woods.

COW, 4 YEARS AND OVER

1, Hornblend's Beauty Raider 340863, Boulder Bridge Farm Company; 2, Chestnut Ridge Trixie's Treva 353438, Gaylord Guernsey Farms; 3, Master Fred's May-time of Bdk. 274611, Boulder Bridge Farm Company; 4, Rivermoor Rosemary 296746, Gluek Farms; 5, Hilltop Honeymoon 252252, Boulder Bridge Farm Company; 6, Shorewood Damsel 363952, T. F. Heffelfinger; 7, Humdinger's Fairy of Riverview 349599, Mort Woods (B. A. 1); 8, Hilltop Heartsease Favorite 352967, Boulder Bridge Farm Company; 9, Gaylord's Sally 355121, Gaylord Guernsey Farms (B. A. 2); 10, Shorewood Bliss 333041, T. F. Heffelfinger; 11, Shorewood Desire 363953, T. F. Heffelfinger; 12, May of Schied Farm 361824, Mort Woods (B. A. 3); 13, Sherwood Dairymaid Ann 305191, Gluek Farms.

COW, 3 YEARS AND UNDER 4

1, Gaylord's Betsy S. 374060, Gaylord Guernsey Farms (B. A. 1); 2, Nimble of Primrose 384259, Mort Woods (B. A. 2); 3, Boulder Bridge Gracious 401618, Boulder Bridge Farm Company (B. A. 3); 4, Maximaid of the Coronets 391223, Boulder Bridge Farm Company; 5, Boulder Bridge Gypsy 388249, Boulder Bridge Farm Company; 6, Boulder Bridge Gwen 401619, Boulder Bridge Farm Company; 7, Minnewashta Lorele 390033, L. A. Page and Sons; 8, Hope's Lucille 394087, Gaylord Guernsey Farms; 9, Highcroft Charm 414205, T. F. Heffelfinger.

COW, 2 YEARS AND UNDER 3

1, Bell Buoy's Highcroft Blissful 414483, T. F. Heffelfinger (B. A. 1); 2, Gaylord's Blanche 406904, Gaylord Guernsey Farms (B. A. 2); 3, Boulder Bridge Hasty 412288, Boulder Bridge Farm Company (B. A. 3); 4, Bell Buoy's Highcroft Fanny 401968, T. F. Heffelfinger; 5, Boulder Bridge Halycon 412285, Boulder Bridge Farm Company; 6, Orchid of Primrose 405096, Mort Woods; 7, Minnewashta L. Lou 458707, L. A. Page and Sons; 8, Rivermoor Pearline 412939, Gluek Farms; 9, Chestnut Ridge Delight's Sally 398978, Gaylord Guernsey Farms; 10, Laddie's May Rose Alberta 408049, Walter Duesler; 11, Ramona of Burnsmoor 414866, Catherine Burns.

HEIFER, 18 MONTHS AND UNDER 2 YEARS

1, Boulder Bridge Iona 447297, Boulder Bridge Farm Company (B. A. 1); 2, Cooper's Albino 424533, Tom Cooper's Farm (B. A. 2); 3, Boulder Bridge Ilene 447298, Boulder Bridge Farm Company; (B. A. 3); 4, Gluek Farm Marianne 464463, Gluek Farms; 5, Headliner's Lorine 433313, Warren Jepson; 6, Gluek Royal Lady Quillette 422403, Gluek Farms; 7, Gaylord's Indian Queen 430086, Gaylord Guernsey Farms; 8, Boulder Bridge Ingenue 477998, Boulder Bridge Farm Company; 9, Gluek Farm Lorraine 464461, Gluek Farms; 10, Minnewashta L. Joyful 432378, L. A. Page and Sons; 11, Gaylord's Corinne 445429, Gaylord Guernsey Farms; 12, Highcroft Bell Buoy's Fanciful 446150, T. F. Heffelfinger; 13, Gluek Farm Annunziata 417376, Gluek Farms; 14, Earl's Fawn Lady 443749, Jerome Pirkl.

HEIFER, 1 YEAR AND UNDER 18 MONTHS

1, Gaylord's Priscilla 445436, Gaylord Guernsey Farms (B. A. 1); 2, Boulder Bridge Juniper 479536, Boulder Bridge Farm Company (B. A. 2); 3, Boulder Bridge Jaunty 474252, T. F. Heffelfinger; 4, Cooper's Ivory 453987, Tom Cooper's Farm (B. A. 3); 5, Minnewashta Deborah 445105, L. A. Page and Sons; 6, Tianna's Julia 449809, Harold Butcher; 7, Peony of Primrose 454088, Mort Woods; 8, Highcroft Diana 478056, T. F. Heffelfinger; 9, Gluek Farm Veda 464468, Gluek Farms.

HEIFER CALF, 4 MONTHS AND UNDER 12

1, Boulder Bridge Justice 481051, Boulder Bridge Farm Company (B. A. 1); 2, Boulder Bridge Jubilant 481052, Boulder Bridge Farm Company (B. A. 2); 3, Boulder Bridge Jonquil 480914, Boulder Bridge Farm Company (B. A. 3); 4, Highcroft Belle 478057, T. F. Heffelfinger; 5, Boulder Bridge Jolly 480915, Boulder Bridge Farm Company; 6, Charm's Eve of Watkins 480706, Earl Clinton; 7, Gaylord's Polly May 458641, Gaylord Guernsey Farms; 8, Cooper's Ranosa 461486, Tom Cooper's Farm; 9, Pansy of Primrose 474036, Mort Woods; 10, Cooper's Arlington 461485, Mort Woods; 11, Gluek Farm Juno 479372, Gluek Farms; 12, Gaylord's Louise 477246, Gaylord Guernsey Farms; 13, Entry, Hubert Carlin; 14, Highcroft Charming 478264, T. F. Heffelfinger; 15, Gluek Farm Marie 479371, Gluek Farms.

SENIOR AND GRAND CHAMPION BULL

Wyebrook Matchless 216336, Boulder Bridge Farm Company.

JUNIOR CHAMPION BULL

Boulder Bridge Emigrant 238383, Boulder Bridge Farm Company.

SENIOR AND GRAND CHAMPION FEMALE

Hornblend's Beauty Raider 340863, Boulder Bridge Farm Company.

JUNIOR CHAMPION FEMALE

Boulder Bridge Justice 481051, Boulder Bridge Farm Company.

YOUNG HERD

1, Boulder Bridge Farm Company, showing Boulder Bridge Emigrant 238383 Boulder Bridge Iona 447297, Boulder Bridge Ilene 447298, Boulder Bridge Justice 481051 and Boulder Bridge Jubilant 481052; 2, Gaylord Guernsey Farms, showing Gaylord's Sportsman 233139, Gaylord's Indian Queen 430086, Gaylord's Priscilla 445436, Gaylord's Polly May 458641 and Gaylord's Louise 477246; 3, T. F. Heffelfinger, showing Highcroft Premier Bell Buoy 220948, Highcroft Bell Buoy's Fanciful 446150, Highcroft Diana 478056, Highcroft Belle 478057 and Highcroft Charming 478264; 4, Tom Cooper's Farm, showing Cooper's Ray Royal 227313, Cooper's Albino 424533, Cooper's Ivory 453987, Cooper's Ramaid 461484 and Cooper's Ranosa 461486; 5, Gluek Farms, showing Gluek Farm Royal Masterpiece 237773, Gluek Royal Lady Quillette 422403, Gluek Farm Marianne 464463, Gluek Farm Juno 479372 and Gluek Farm Marie 479371.

DAIRY HERD

1, Boulder Bridge Farm Company, showing Hilltop Honeymoon 252252, Master Fred's May-time of Bdk. 274611, Hornblend's Beauty Raider 340863 and Boulder Bridge Hasty 412288; 2, Gaylord Guernsey Farms, showing Chestnut Ridge Trixie Treva 353438, Gaylord's Sally 355121, Gaylord's Betsy S. 374060 and Gaylord's Blanche 406904; 3, T. F. Heffelfinger, showing Shorewood Damsel 363952, Shorewood Desire 363953, Bell Buoy's Highcroft Fanny 401968 and Bell Buoy's Highcroft Blissful 414483; 4, Mort Woods, showing Humdinger's Fairy of Riverview 349599, May of Schied Farm 361824, Nimble of Primrose 384259 and Orchid of Primrose 405096.

GET OF SIRE

1, T. F. Heffelfinger on get of Bell Buoy of Shorewood 160913, showing Shorewood Damsel 363952, Shorewood Desire 363953, Bell Buoy's Highcroft Fanny 401968 and Bell Buoy's Highcroft Blissful 414483; 2, Gaylord Guernsey Farms on get of Bessie's Little Foremost 113044, showing Gaylord's Supreme 209438, Gaylord's Betsy S. 374060, Gaylord's Sally 355121 and Gaylord's Blanche 406904; 3, Boulder Bridge Farm Company on get of Caumsett Harvester 145445, showing Boulder Bridge Gwen 401619, Boulder Bridge Gracious 401618, Boulder Bridge Iona 447297 and Boulder Bridge Jubilant 481052; 4, Mort Woods on get of Charity's Foremost 179869, showing Kirby's King of Primrose 205232, Nimble of Primrose 384259, Orchid of Primrose 405096 and Pansy of Primrose 474036; 5, L. A. Page and Sons on get of Cherub's Royal Leader of Shorewood 74296, showing Shorewood Bliss 333041, Minnewashta L. Lou 458707, Minnewashta L. Joyful 432378 and Minnewashta Royal Leader 238683; 6, Gluek Farms on get of Cherub's Royal of Shorewood 108746, showing Gluek Farm Royal Masterpiece 237773, Gluek Royal Lady Quillette 422403, Gluek Farm Lorraine 464461 and Gluek Farm Veda 464468.

PRODUCE OF DAM

1, Boulder Bridge Farm Company on produce of Lynbrook Diana 274824, showing Boulder Bridge Halcyon 412285 and Boulder Bridge Iona 447297; 2, Gaylord Guernsey Farms on produce of Hallmark Queen Bess 214831, showing Gaylord's Blanche 406904 and Gaylord's Indian Queen 430086; 3, Gaylord Guernsey Farms on produce of Connie of Appanoose 293396, showing Gaylord's Supreme 209438 and Gaylord's Corinne 445429; 4, Mort Woods on produce of Leslie of Primrose 340419, showing Nimble of Primrose 384259 and Orchid of Primrose 405096; 5, T. F. Heffelfinger on produce of Foremost's Fancy of Highcroft 339264, showing Bell Buoy's Highcroft Fanny 401968 and Highcroft Bell Buoy's Fanciful 446150; 6, T. F. Heffelfinger on produce of Foremost's Mutt of Highcroft 399972, showing Bellmutt of Highcroft 217583 and Highcroft Bellman 226896; 7, Gluek Farms on produce of Marrietta of Gluek Farm 292554, showing Gluek Farm Marianne 464463 and Gluek Farm Marie 479371.

Oregon State Fair

(Continued from page 789)

BULL CALF, UNDER 1 YEAR
(Eight in the Class)

1, Fir Ridge Ultra Corona 237809, Hart and Gammeltoft (B. A. 1); 2, Dashing's Plaything of Middale 237995, Arthur S. Moulton (B. A. 2); 3, Wandamere Cedric's Radiant 238021, M. C. Fleming (B. A. 3); 4, Fir Ridge Samson 237810, Hart and Gammeltoft; 5, Wayside's Guard, G. H. Burge; 6, Dashing's Winning of Middale 237997, Arthur S. Moulton.

COW, 5 YEARS AND OVER
(Eight in the Class)

1, King's Daisy of Traverdale 417620, M. C. Fleming; 2, Edna of North View 360462, Arthur S. Moulton; 3, Fir Ridge Alice 365772, Hart and Gammeltoft (B. A. 1); 4, Corfu's Dorcas of Few Acres 259011, M. C. Fleming; 5, Troutmere Colleen 332065, J. A. Cruickshank and Son; 6, Oregon's Blue Bell 285376, B. Royce.

COW, 4 YEARS AND UNDER 5
(Seven in the Class)

1, Juno of Thousand Springs 364894, Mrs. Minnie W. Miller (B. A. 1); 2, Nancy's Darigold Dot 365915, M. C. Fleming; 3, Eileen's Peggy of Middale 368932, Arthur S. Moulton (B. A. 2); 4, Fir Ridge Loraine 353871, Hart and Gammeltoft (B. A. 3); 5, Cascade Flight 370127, J. T. Richey; 6, Shamrock Irene 388290, Melvin Stangel.

COW, 3 YEARS AND UNDER 4
(Eight in the Class)

1, Cascade Haughty 387849, M. C. Fleming; 2, Elizabeth of Oak Park 384408, B. Royce; 3, Edna of Thousand Springs 391228, Mrs. Minnie W. Miller (B. A. 1); 4, Sheik's Ladyette of Middale 391378, Arthur S. Moulton (B. A. 2); 5, Sheik's Buttercup of Middale 450309, Arthur S. Moulton (B. A. 3); 6, Ida of Deer Island 474031, A. A. Schwab.

COW, 2 YEARS AND UNDER 3
(Fourteen in the Class)

1, Bernadine of Thousand Springs 403626, Mrs. Minnie W. Miller (B. A. 1); 2, Wandamere Secret 447903, M. C. Fleming; 3, Fir Ridge Bellflower 448021, Hart and Gammeltoft (B. A. 2); 4, Duchess of Thousand Springs 396661, Mrs. Minnie W. Miller (B. A. 3); 5, Fir Ridge Bell 2d 413608, Hart and Gammeltoft; 6, Cascade Auburn 405498, M. C. Fleming.

HEIFER, 18 MONTHS AND UNDER 2 YEARS
(Nine in the Class)

1, Fir Ridge Dana 432527, Hart and Gammeltoft (B. A. 1); 2, Sheik's Playful of Middale 464447, Arthur S. Moulton (B. A. 2); 3, Sheik's Tillaire of Middale 450313, Arthur S. Moulton (B. A. 3); 4, Honeywell of Oak Park 433156, B. Royce; 5, Jacqueline of Thousand Springs 434568, Mrs. Minnie W. Miller; 6, Fir Ridge Flora 479647, Hart and Gammeltoft.

HEIFER, 1 YEAR AND UNDER 18 MONTHS
(Fourteen in the Class)

1, Lillian of Thousand Springs 459139, Mrs. Minnie W. Miller (B. A. 1); 2, Mary Lou of Merrilane 437971, Hans Bertelsen; 3, Jeanette of Thousand Springs 446429, Mrs. Minnie W. Miller (B. A. 2); 4, Wandamere June 447905, M. C. Fleming (B. A. 3); 5, Joyce of Merrilane 461653, Hans Bertelsen; 6, Faithful of Oak Park 459188, B. Royce.

HEIFER CALF, 6 MONTHS AND UNDER 12
(Fifteen in the Class)

1, Entry, A. A. Schwab (B. A. 1); 2, Wandamere Venus 480057, M. C. Fleming (B. A. 2); 3, Lassie of Oak Park 459194, B. Royce; 4, Matilda of Merrilane 473704, Hans Bertelsen; 5, Dashing's Viola of Middale 479974, Arthur S. Moulton (B. A. 3); 6, Prunella of Thousand Springs 464238, Mrs. Minnie W. Miller.

HEIFER CALF, UNDER 1 YEAR
(Twelve in the Class)

1, Wandamere Rose Bud 480060, M. C. Fleming (B. A. 1); 2, Fir Ridge Helena 481049, Hart and Gammeltoft (B. A. 2); 3, Dashing's Pretty Peg of Middale 479976, Arthur S. Moulton (B. A. 3); 4, Florette of Thousand Springs 477318, Mrs. Minnie W. Miller; 5, Golden Daisy of Merrilane 473706, Hans Bertelsen; 6, Taffy of Thousand Springs 477319, Mrs. Minnie W. Miller.

SENIOR AND GRAND CHAMPION BULL
Douglaston Ultra William 196157, Hart and Gammeltoft.

JUNIOR CHAMPION BULL
Fir Ridge Ultra Corona 237809, Hart and Gammeltoft.

SENIOR AND GRAND CHAMPION FEMALE
King's Daisy of Traverdale 417620, M. C. Fleming.

JUNIOR CHAMPION FEMALE
Fir Ridge Dana 432527, Hart and Gammeltoft.

GRADED HERD
1, Entry, M. C. Fleming; 2, Entry, Hart and Gammeltoft; 3, Entry, Mrs. Minnie W. Miller; 4, Entry, Arthur S. Moulton; 5, Entry, M. C. Fleming; 6, Entry, J. A. Cruickshank and Son.

BREEDER'S YOUNG HERD
1, Entry, Mrs. Minnie W. Miller; 2, Entry, M. C. Fleming; 3, Entry, Hart and Gammeltoft; 4, Entry, Arthur S. Moulton; 5, Entry, Hart and Gammeltoft; 6, Entry, G. H. Burge.

BREEDER'S CALF HERD
1, Entry, Mrs. Minnie W. Miller; 2, Entry, M. C. Fleming; 3, Entry, Hart and Gammeltoft; 4, Entry, Arthur S. Moulton; 5, Entry, Mrs. Minnie W. Miller; 6, Entry, Hart and Gammeltoft.

DAIRY HERD
1, Entry, M. C. Fleming; 2, Entry, Mrs. Minnie W. Miller; 3, Entry, Arthur S. Moulton.

SENIOR GET OF SIRE
1, Hart and Gammeltoft on get of Douglaston Ultra William 196157; 2, Arthur S. Moulton on get of Aiyukpa L. Sheik 187422; 3, M. C. Fleming on get of Chicona Cedric 125480.

JUNIOR GET OF SIRE
1, Hart and Gammeltoft on get of Douglaston Ultra William 196157; 2, Hans Bertelsen on get of Fircrest Hitler 210696; 3, Mrs. Minnie W. Miller on get of Peerless of Thousand Springs 130998; 4, M. C. Fleming on get of Chicona Cedric 125480; 5, Arthur S. Moulton on get of Sheik's Dashing of Middale 218068.

PRODUCE OF DAM
1, Hart and Gammeltoft on produce of Marna of Chicona 154598; 2, Mrs. Minnie W. Miller on produce of Imp. Ozanne's Daisy 105596; 3, Arthur S. Moulton on produce of King's Bessie of Riverview 114215; 4, Hart and Gammeltoft on produce of Pride's Bluebell of Fir Ridge 184135; 5, Arthur S. Moulton on produce of Alma's Playmate of Wandamere 369054.

ADVANCED REGISTER COW AND PROGENY
1, M. C. Fleming on Mary Lou of Olympia 227204 and progeny.

Langwater Sale

(*Continued from page 783*)

great cooperators and because of that they were like a family working for the best interest and success of the sale. Special mention, of course, should be given to Mr. Shaw and Joseph Nagle.

The sale was managed by the Herrick-Merryman Sales Company of Sparks, Maryland, with Louis McL. Merryman in the box reading pedigrees. He was in prime condition. George A. Bain, the auctioneer, was in his usual good form and they were assisted by E. M. Granger, Jr., in the ring and James E. Harper on the slips.

Following is the sale list:

F. B. Black, Mansfield, Ohio
Langwater Coronal 457756 $1150
Bradley Brothers, Southboro, Massachusetts
Langwater Dulce 2d 396679 600
Brooklandwood Farms, Brooklandville, Maryland
Langwater Gabriel 237500 (Bull) 2300
Charles G. Brown, Mansfield, Ohio
Langwater Pal 237499 (Bull) 900
A. H. Chambers, Kingston, New York
Langwater Frolic 237497 (Bull) 750
Charles Cotting, Berlin, Massachusetts
Langwater Lady Astor 307378 700
W. Gurnee Dyer, Newport, Rhode Island
Langwater Butterscotch 478676 1800
Langwater Helen 2d 457755 1200
Emmadine Farms, Inc., Hopewell Junction, New York
Langwater Country Blossom 307376 4500
Langwater Opal 2d 427673 2000
Langwater Mirthful 457752 2700
Langwater Gentian 457750 2900
S. W. Hayes, Oklahoma City, Oklahoma
Langwater Diadem 237502 (Bull) 1600
Chester A. Lyon, Waynesboro, Pennsylvania
Langwater Doreen 396685 2700
Langwater Valkyrie 396680 2500
Darwin S. Morse, Richmond, Massachusetts
Langwater Meadow Lass 424730 1000
Benjamin D. Riegel, Ware Shoals, South Carolina
Langwater Belladonna 478674 2700
Langwater Phador 237504 (Bull) 2400
Richard Saltonstall, Sherborn, Massachusetts
Langwater Hilarity 237501 (Bull) 1100
H. A. Sherman and Earl D. Crocker, Auburn, New York
Langwater Butternut 237498 (Bull) 800
Frederick C. Stevens, Attica, New York
Langwater Hera 424732 700
R. G. Stuart, Stockbridge, Massachusetts
Langwater Topaz 424726 2200
Florham Valentine 344438 700
Frank Graham Thomson, Devon, Pennsylvania
Langwater Gleeful 237503 (Bull) 1850
Mrs. F. L. Weyenberg, Thiensville, Wisconsin
Langwater Grandee 227277 (Bull) 6000
Langwater Charming 427674 3000

Massachusetts Sale

(*Continued from page 790*)

Albamont Salvia 410432 245
Brechinwood Slogan's Violet 391967 200
Mrs. Alan Cunningham, Millis, Massachusetts
Birchfield Ruda 377107 140
Birchfield Kittyanna 387952 275
Hannibal's Diana 364253 335
Albamont Anemonella 378627 150
Forges Fairy Gay 366413 185
Nancy of The Uplands 371775 170
Charles M. Davenport, Leyden, Massachusetts
Holly Farm Gloria 318454 350
James DeNormandie, Lincoln, Massachusetts
Birchfield Rosebay 297979 510
W. G. Dyer, Newport, Rhode Island
Star of Ware 440071 385
Charles French Sons, Framingham, Massachusetts
Verbena of Kitchener 401724 200
Wethersfield Blossom 408126 240
George B. Gale, Petersham, Massachusetts
Birchfield Misses 427035 205
Arthur G. Galusha and Son, Williamstown, Massachusetts
Oaks Farm Katherine 410474 400
Green Meads Aggie 349035 460
Chester E. Goodfield, Gilbertville, Massachusetts
Sheldegren Golden Daphne 459372 100
Robert W. Hare, Sharon, Massachusetts
Ellen of Maple Ridge 381175 130
S. W. Hayes, Oklahoma City, Oklahoma
Harvester's Nancy of High Hill 261319 335
E. C. Hayward, Boston, Massachusetts
Primate's Constance 437038 120
Brechinwood Noble Priscilla 478840 55
D. C. Herron, Leyden, Massachusetts
Sheldegren Aggie 439264 150
Paul R. Holman, Gilmanton, New Hampshire
Birchfield Monolea 427036 180
Birchfield Mistress 353023 295
Gibson Farm Beauty 481850 205
Jane of High Hill 371284 110
Massapoag Bountiful 418716 185

Albamont Meadow Rue 316622 215
E. F. Kemp, Carlisle, Massachusetts
Rockingham Chancellor 237931 (Bull) 375
Daniel Larkin, Schoharie, New York
Birchfield Monolad (Bull) 90
George C. Lee, Westwood, Massachusetts
Frankland Griselda 361760 290
Maplewood Stock Farm, South Easton, Massachusetts
Massapoag Patricia 460852 185
William Niedner, Hillsboro, New Hampshire
Harvester's Pride of High Hill 241546 300
Harvester's Folly of High Hill 313490 285
Frederick W. Patch, Framingham Center, Massachusetts
Hecuba of Maple Ridge 409726 125
R. G. Stuart, Stockbridge, Massachusetts
Birchfield Rexanna 412302 180
Coronation Patriot 238550 (Bull) 950
Massapoag Star 417884 210
Wethersfield Lass 160
Elliot F. Walker, Dighton, Massachusetts
Wethersfield Myphawney 115
William R. West Estate, New Bedford, Massachusetts
Veda's Governor of Lincoln 200664 175
H. H. Whitcomb, Littleton, Massachusetts
Birchfield Favorite 376441 145
Hugh V. Williams, Sheffield, Massachusetts
Massapoag Jessie 263364 425

Michigan State Fair

(*Continued from page 792*)

BULL, 2 YEARS AND UNDER 3

1, Foremost Royal Blend 221529, Emmadine Farms, Inc. (B. A. 1); 2, Foremost Star 214205, Emmadine Farms, Inc. (B. A. 2); 3, Birchfield Valiant 220826, Knollnook Farm; 4, Bethany Prince Archer 217425, Romeo Farms, Inc.; 5, Marjohnelle Progress 212649, Casper L. Swonk; 6, Lockshore Flash 215279, Lockshore Farm (B. A. 3); 7, Junior of Lakeside 226054, A. Hatt and Son; 8, Honeybell's Horace 227903, Robert K. Burns.

BULL, 18 MONTHS AND UNDER 2 YEARS

1, Maple Lane Jacquelin's King 220221, William W. Knight; 2, Marjohnelle Paramount Prince 223795, Marjohnelle Farms (B. A. 1); 3, Argyll of Meadow Brook 220095, Mrs. A. G. Wilson; 4, Burrowhurst Independent 238076, Robert K. Burns.

BULL, 1 YEAR AND UNDER 18 MONTHS

1, Foremost Courtier 232563, Emmadine Farms, Inc. (B. A. 1); 2, Sultan's Royal of Belmont 237086, William W. Knight (B. A. 2); 3, Lockshore Royal Choice 230516, Lockshore Farm (B. A. 3); 4, Lockshore Prince Robert 230511, Lockshore Farm; 5, Romeo's Max 225476 Romeo Farms, Inc.; 6, Bethany Prince Royal 225311, Marjohnelle Farms; 7, Foster Gold 238069, Foster Farms; 8, Longacre Perfection 229197, Robert K. Burns.

BULL CALF, 4 MONTHS AND UNDER 12

1, Foremost Faithful Harvester 237294 Emmadine Farms, Inc. (B. A. 1); 2, Foremost Ensign 237295, Emmadine Farms, Inc. (B. A. 2); 3, King Alfred of Meadow Brook 232037, Mrs. A. G. Wilson (B. A. 3); 4, Royal Paramount of Cowham Farm 232936, Mrs. A. G. Wilson; 5, Romeo's Maxim Fayor 231942, Romeo Farms, Inc.; 6, Ultra May Riple, Knollnook Farm; 7, Meadow-Gold Duke's Pattern 236104, Leon F. Cobb; 8, Lockshore Certificate 234385, Lockshore Farm; 9, Entry, Knollnook Farm; 10, Foster Juno 238070, Foster Farms; 11, Bethany Butterfat's Ace 231344, Bethany-Homestead Farms, Inc.; 12, Jiggs of Lekench, A. Hatt and Son.

COW, 5 YEARS AND OVER

1, Foremost Icon 368721, Emmadine Farms, Inc.; 2, Knollnook Yeoman's Pearl 322731, Knollnook Farm (B. A. 1); 3, Homestead Bess 243646, Bethany-Homestead Farms, Inc.; 4, Bethany Alma 309840, Bethany-Homestead Farms, Inc.; 5, Green Vale Ducky 326392, Lockshore Farm; 6, Valor's Favorite 277084, Emmadine Farms, Inc.; 7, Daisy of Peach Ridge Farm 396064, Bethany-Homestead Farms, Inc.; 8, Knollnook Ultra May Rose 298145, Knollnook Farm (B. A. 2); 9, Hambro's Ultra Grace of Valley Farm 219807, Marjohnelle Farms; 10, Abbyann of the Ridge 331824, Lockshore Farm; 11, Gertrude of Forest Glen 310720, Romeo Farms, Inc.; 12, Masterful's Odett 370462, Mrs. A. G. Wilson, 13, Royal Doris of Silver Maples 324573, Romeo Farms, Inc.; 14, Lenaya of Thornwood 332510, Mrs. A. G. Wilson; 15, Lakeside's Pollywog 341469, A. Hatt and Son (B. A. 3).

PRODUCTION RECORDS

1, Knollnook Yeoman's Pearl 322731, Knollnook Farm; 2, Green Vale Ducky 326392, Lockshore Farm; 3, Hambro's Ultra Grace of Valley Farm 219807, Marjohnelle Farms; 4, Abbyann of the Ridge 331824, Lockshore Farm; 5, Gertrude of Forest Glen 310720, Romeo Farms, Inc.; 6, Masterful's Odett 370462, Mrs. A. G. Wilson; 7, Royal Doris of Silver Maples 324573, Romeo Farms, Inc.

COW, 4 YEARS AND UNDER 5

1, Fayroyal's Ismena 367005, Emmadine Farms, Inc. (B. A. 1); 2, Marjohnelle Paramount Dear 358532, Marjohnelle Farms (B. A. 2); 3, Masterful's Daisy 370517, Mrs. A. G. Wilson; 4, O'dell Rose Gay 365610, Bancroft Acres (B. A. 3); 5, Marjohnelle K. Dimple 355848, Addison G. Myers; 6, Rives Ultra L. Royal Favorite 356817, Foster Farms.

PRODUCTION RECORD

1, Masterful's Daisy 370517, Mrs. A. G. Wilson; 2, Marjohnelle Paramount Dear 358532, Marjohnelle Farms.

COW, 3 YEARS AND UNDER 4

1, Sultan's Coralette of Belmont 371379, William W. Knight (B. A. 1); 2, Lockshore Princess Pan 379214, Lockshore Farm (B. A. 2); 3, Foremost Jenny 378864, Emmadine Farms, Inc. (B. A. 3); 4, Foremost Kaprice 422423, Emmadine Farms, Inc.; 5, Marjohnelle P. Fashionable 385803, Marjohnelle Farms; 6, Bethany Butterfat's Daisy 388765, Bethany-Homestead Farms, Inc.; 7, Bethany Butterfat's Vivette 388764, Bethany-Homestead Farms, Inc.; 8, Lockshore Geraldine 396265, Lockshore Farm; 9, Knollnook Golden Sunshine 384968, Knollnook Farm; 10, Knollnook Charity 375310, Knollnook Farm; 11, Raemelton Sunny Countess 388860, Mrs. A. G. Wilson; 12, Foster Royal Forch 413196, Foster Farms.

PRODUCTION RECORD

1, Lockshore Princess Pan 379214, Lockshore Farm; 2, Marjohnelle P. Fashionable 385803, Marjohnelle Farms; 3, Lockshore Geraldine 396265, Lockshore Farm; 4, Knollnook Charity 375310, Knollnook Farm; 5, Raemelton Sunny Countess 388860, Mrs. A. G. Wilson.

COW, 2 YEARS AND UNDER 3

1, Foremost Leila 447993, Emmadine Farms, Inc.; 2, Lockshore Narcissus 421312, Lockshore Farm; 3, Knollnook Marigold 403172, Knollnook Farm; 4, Knollnook Dora 403175, Knollnook Farm; 5, Foremost Kotilde 434460, Emmadine Farms, Inc.; 6, Sultan's Erma of Belmont 433252, William W. Knight; 7, Silver-Forest Playsome 473642, Bethany-Homestead Farms, Inc.; 8, Sultan's Dapper of Belmont 396325, William W. Knight; 9, Columbia Christine 479843, Robert K. Burns; 10, Marjohnelle P. Gem 409613, Marjohnelle Farms; 11, Bethany Butterfat's Blanche 402865, Bethany-Homestead Farms, Inc.; 12, Lockshore Prudence 412389, Lockshore Farm; 13, Juliet's Ultra Grace 399707, Romeo Farms, Inc.; 14, East Orion Ceres's Betsy 412274, Keith Middleton; 15, Royal Noble Gem 399925, Bancroft Acres.

HEIFER, 18 MONTHS AND UNDER 2 YEARS

1, Bethany Princess Clarina 433359, Bethany-Homestead Farms, Inc. (B. A. 1); 2, Morella Melodant Storrs 430419, Emmadine Farms, Inc. (B. A. 2); 3, Foremost Loyalty 474408, Emmadine Farms, Inc. (B. A. 3); 4, Lockshore Wild Iris 453063, Lockshore Farm; 5, Knollnook Hopeful 436623, Knollnook Farm; 6, Bethany Lucretia 433358, Bethany-Homestead Farms, Inc.; 7, Marjohnelle P. Grace 433048, Darrel Alldredge; 8, Marjohnelle P. Gloss 433409, Irene Alldredge; 9, Marjohnelle P. Glenora 437465 Bancroft Acres; 10, Columbia Nora 479844, Robert K. Burns; 11, Edna of Her-Mil Farms 434801, Robert K. Burns; 12, Lockshore Skylark 453052, Mrs. A. G. Wilson; 13, Bethany Butterfat's Petite 433360, Bethany-Homestead Farms, Inc.; 14, Queen Maxine of Meadow Brook 424160, Mrs. A. G. Wilson; 15, Marjohnelle P. Geneva 433047, Marjohnelle Farms.

HEIFER, 1 YEAR AND UNDER 18 MONTHS

1, Foremost Marlene 477830, Emmadine Farms, Inc. (B. A. 1); 2, Foremost Maralyn 477834, Emmadine Farms, Inc. (B. A. 2); 3, Foremost Mayflower 475298, Emmadine Farms, Inc. (B. A. 3); 4, Lockshore Lady Grace 459233, Lockshore Farm; 5, Lockshore Alberta 459235, Lockshore Farm; 6, Shy Ann of Bancroft Acres 456782, Bancroft Acres; 7, Spittal Avon's Warwick 450127, Norman Walton; 8, Knollnook Bonnie 446737, Addison G. Myers; 9, Marjohnelle P. Hope 452849, Marjohnelle Farms; 10, Foster Rose Junita 480230, Foster Farms; 11, Laura's Alice of Warrior 440293, Laura Cline; 12, Raemelton Golden Countess 453643, Mrs. A. G. Wilson; 13, Queen's Emma of Born Ayre 450767, Robert K. Burns; 14, East Orion Ginger Rogers 446139, Keith Middleton.

HEIFER CALF, 4 MONTHS AND UNDER 12

1, Supreme's Madame 477837, Emmadine Farms, Inc. (B. A. 1); 2, Bethany Butterfat's Rosita 447069, Bethany-Homestead Farms, Inc. (B. A. 2); 3, Supreme's Maryon 477835, Emmadine Farms, Inc. (B. A. 3); 4, Lockshore Girl 459247, Lockshore Farm; 5, Bethany Butterfat's Prudence 460291, Bethany-Homestead Farms, Inc.; 6, Meadow Brook Shirley 462417, Mrs. A. G. Wilson; 7, Marjohnelle Dear's Inez 477950, Marjohnelle Farms; 8, Knollnook Val Rose 476917, Knollnook Farm; 9, Lambert's Buttercup of Saginaw 459677, Robert K. Burns; 10, Meadow Brook Secret 462417, Mrs. A. G. Wilson; 11, Juliet's Ultra Delight 458267, Romeo Farms, Inc.; 12, Juliet's Royal Delphi 477158, Romeo Farms, Inc.; 13, Foster State Jolly 480231, Foster Farms; 14, Marjohnelle Hebe 467797, Marjohnelle Farms; 15, Knollnook Val Beauty 476915, Knollnook Farm.

SENIOR AND GRAND CHAMPION BULL

Cornell Masterpiece Goldenrod 205907, Emmadine Farms, Inc.

JUNIOR CHAMPION BULL

Foremost Courtier 232563, Emmadine Farms, Inc.

SENIOR AND GRAND CHAMPION FEMALE

Fayroyal's Ismena 367005, Emmadine Farms, Inc.

JUNIOR CHAMPION FEMALE

Bethany Princess Clarina 433359, Bethany-Homestead Farms, Inc.

DAIRY HERD

1, Entry, Emmadine Farms, Inc.; 2, Entry, Bethany-Homestead Farms, Inc.; 3, Entry, Knollnook Farm; 4, Entry, Lockshore Farm; 5, Entry, Marjohnelle Farms; 6, Entry, Mrs. A. G. Wilson; 7, Entry, Foster Farms.

PRODUCTION RECORD

1, Entry, Lockshore Farm; 2, Entry, Marjohnelle Farms; 3, Entry, Mrs. A. G. Wilson.

GET OF SIRE

1, Emmadine Farms, Inc., on get of Foremost Masterpiece 159266; 2, Emmadine Farms, Inc., on get of Foremost Nobly Born 182562; 3, Knollnook Farm on get of Ultra Queen's Tom of Overlook 194178; 4, William W. Knight on get of Franchester Sultan 175146; 5, Marjohnelle Farms on get of Bethany Paramount 179923; 6, Lockshore Farm on get of Lockshore May Apollo 182940; 7, Bethany-Homestead Farms, Inc., on get of Butterfat Que Vive 131222; 8, Marjohnelle Farms on get of Bethany Paramount 179923; 9, Romeo Farms, Inc., on get of Saugerties Ultra Maxim 142881; 10, Mrs. A. G. Wilson on get of Pat's Heroic 196302; 11, Foster Farms on get of Lake Hills King Juno 211793; 12, Keith Middleton on get of Club Boy of Junipers 199940.

PRODUCE OF DAM

1, Knollnook Farm on produce of Knolly-nook Ultra Pansy 191082; 2, Emmadine Farms, Inc., on produce of Mayflower's Fawn Face 92475; 3, Emmadine Farms, Inc., on produce of Valor's Ilya 386379; 4, Bethany-Homestead Farms, Inc. on produce of Homestead Audrey 270712; 5, Mrs. A. G. Wilson on produce of Maxine of Wildwood 348572; 6, William W. Knight on produce of Francier's Charlott of Belmont 364659; 7, Lockshore Farm on produce of St. Croix Mermaid 196780; 8, Knollnook Farm on produce of Knollnook Ultra May Dimple 298146; 9, Marjohnelle Farms on produce of Marjohnelle Royal Bessie 209023; 10, Marjohnelle Farms on produce of Royal Princess of Silver Maples 216023; 11, Bethany-Homestead Farms, Inc., on produce of Bethany Prima Donna 353177; 12, Entry, Mrs. A. G. Wilson; 13, Lockshore Farm on produce of Dutchman's Roberta 265354; 14, Foster Farms on produce of May King's Rachel to Warren 191675.

YEARLING HERD

1, Entry, Emmadine Farms, Inc.; 2, Entry, Lockshore Farm; 3, Entry, Marjohnelle Farms; 4, Entry, Robert K. Burns; 5, Entry, Foster Farms.

CALF HERD

1, Entry, Emmadine Farms, Inc.; 2, Entry, Bethany-Homestead Farms, Inc.; 3, Entry, Marjohnelle Farms; 4, Entry, Mrs. A. G. Wilson; 5, Entry, Lockshore Farms; 6, Entry, Knollnook Farm; 7, Entry, Romeo Farms, Inc.,; 8, Entry, Foster Farms; 9, Entry, A. Hatt and Son.

PREMIER MICHIGAN BREEDER

Lockshore Farm.

Hilltop-Rockingham Sale

(Continued from page 787)

Henry Oliver Rea, Sewickley, Pennsylvania	
Argilla Freda 443334	525
Primate's Waneta 352214	600
H. A. Sherman, Auburn, New York	
Rockingham Souvenir 478910	225
William D. Shew, Hartford, Connecticut	
Hilltop Fashion Ruby 391430	425
Rockingham Flash 468475	325
Gayhead's Lydia 460156	300
Gayhead's Brightness 409737	375
Floyd Southard, Ira, New York	
Douglaston Lord Valerian 232346 (Bull)	250
D. G. Tenney, Salem, New Hampshire	
Douglaston Lady Verbena 403229	400
L. L. Titus, South Hadley, Massachusetts	
Hilltop Emblem Lady 338603	425
O. D. Tuller, West Simsbury, Connecticut	
College King's Admiral 219867 (Bull)	225
West Hill Farm, Stamford, Connecticut	
Hilltop Butterfat Belleta 441264	225
Horse Shoe La Melody 435731	275
Richard W. Woolworth, Salem Center, New York	
Douglaston Lady Clara 437226	800

Gossip From Guernsey

(Continued from page 809)

Champion of Les Jetteries, shown by Andros Nicolle, lived up to his name and annexed the rosette for the second time. Possessing fine head, neck and great depth of shoulder this animal is also well proportioned behind. The champion cow, Cinderelle II. of Le Valet, belonging to N. J.Robilliard, showed well and has a splendid bag, good topline and tail setting, with distinctive head and neck.

Among the younger animals, Zena III. of the Fontaines, owned by N. Le H. Brehaut distinguished herself by carrying off no less than three challenge cups as best heifer in the show. She has a nice head with neat and compact body and is of typical dairy type. Runner-up for each of these awards was Bella's Cora V. of Les Jetteries, belonging to Mrs. I. T. Nicolle, which is a very pretty little heifer. In the baby classes J. B. Tostevin's Syria of the Simons, best under nineteen months, also showed great promise.

One of the most noticeable features of this annual western show is the extraordinary display of grapes staged by the local growers who are the pick of an Island of specialists, and whose products would command attention at any show far beyond the limits of their sea-girt home.

A sure sign of approaching winter was the first of a series of potato and root weighing competitions which are a feature of Island agriculture. That organized by the Royal Guernsey Agricultural and Horticultural Society was won by a grower of the Northern parishes where the soil is light and sandy, J. T. Duquemin, who lifted no less than an average of 747 pounds of potatoes from a "perch," or twenty-one square feet. This is easily a record weight, never having been exceeded in any previous competition and speaks well for the variety grown, Aran Banner, and for the fertility of the soil which of course was favored by the rainy season.

It is with regret that we note the passing of two good friends of the Guernsey breed which occurred recently. One of these, George W. Harris, was not a resident on the Island but was known as the largest single owner of pedigree Guernseys in England. Residing at Southampton, he had, at the time of his death, a farm of 2,000 acres, a considerable holding for this country, and his annual sales of Guernseys were always popular.

One of our best known local judges has also passed away, Winter Philip de Gruchy. One of the founders of the West United Agricultural and Horticultural Society, he commenced farming at St. Saviours after a number of years ranching in Canada. A keen breeder who had exported several of his own animals direct to United States of America, Mr. de Gruchy was also well-known in many other spheres of local life and his genial personality will be sorely missed.

Broadmeadows Dispersal

(*Continued from page 810*)

out of Langwater Gardenia 74565. "Moonlight" was by Langwater Moonlight 160256 and out of Langwater Annette 356076.

Buyers came from eight states outside of Massachusetts, including Connecticut, Maryland, New Jersey, New Hampshire, New York, Oklahoma, Vermont and Wisconsin. The high buyers at the sale were: James DeNormandie, Lincoln, Massachusetts, who purchased seven head for $2,480; J. M. McDonald, Cortland, New York, who secured six head for $1,760; Mark W. Stevens, Albany, New York, who purchased four head for $1,395; W. H. Heath, Glenmont, New York, who secured five head for $1,250; S. W. Hayes, Oklahoma City, Oklahoma, who secured one head for $1,125 and S. M. Aldrich, Rehoboth, Massachusetts, who bought two head for $1,000.

It is regretted that it was necessary for Mr. Beck to disperse the herd at this time because it was at the right stage to go ahead, the foundation being built on good production and the young crop of heifers showing much promise. Mr. Beck felt that because of his being away from the farm for a considerable time each year that it was best to disperse the herd. It will be recalled that he visited New Zealand for an extended stay last year and he plans on an extended trip to South Africa this winter.

The sale was managed by Dunn and Harwood, Schoharie, New York and Cordaville, Massachusetts. George A. Bain was the auctioneer with E. M. Granger, Jr., assisting in the ring, Richard Harwood reading pedigrees and his son, Richard N. Harwood, together with James E. Harper, working the slips.

An analysis of the sale shows that thirty-three cows, four years and over, averaged $304.09; ten cows, three years old, averaged $237; ten cows, two years old, averaged $206.50; eleven yearlings averaged $132.73; thirteen heifer calves averaged $96.54; three bulls averaged $411.67, and six bull calves averaged $33.33.

Following is the sale list:

S. M. Aldrich, Rehoboth, Massachusetts
- Langwater Myrtle 327080 $6000
- Broadmeadows Cottie 437617 400

Mrs. W. M. Austin, Needham, Massachusetts
- Broadmeadows Select 237607 (Bull) 100

H. W. Ayres, Groton, Massachusetts
- Broadmeadows Delight 472474 160
- Laughter's Winnetuxet Mirth 3d 360913 105

Beebe Farms, Inc., Wakefield, Massachusetts
- Oaks Farm Florodora 321940 200

J. A. Cooper, Rochdale, Massachusetts
- Broadmeadows Hambro 235886 (Bull) 15

Charles M. Davenport, Leyden, Massachusetts
- Broadmeadows Freida 474222 190
- Broadmeadows Feather 474216 125
- Broadmeadows Felois 474220 165

James DeNormandie, Lincoln, Massachusetts
- Imp. Broadmeadows Kathryn 288182 450
- Imp. Countess of Beaulieu 278589 180
- Broadmeadows Evangeline 474207 485
- Oaks Farm Favorite 311332 360
- Oaks Farm Fac-Simile 311328 310
- Warrior's Rosebud of Upwey 370681 350
- Broadmeadows Rita 315003 350

Joseph France, Aberdeen, Maryland
- Siegelinde of Upwey 393441 210
- Jane of Preston Hollow 259676 180

Charles D. French's Sons, Framingham, Massachusetts
- Imp. Broadmeadows Liberty 288185 115
- Broadmeadows Independence 478843 90

William T. Fuller, Pleasant Valley, Connecticut
- Broadmeadows Belladonna 478849 60
- Broadmeadows Fern 474223 100
- Broadmeadows Gay Lass 474228 80
- Broadmeadows Rosebriar 478109 35

George B. Gale, Petersham, Massachusetts
- Hero's Frances of Green Road 474395 260

Chester E. Goodfield, Gilbertville, Massachusetts
- Broadmeadows Becky 288186 50

Miss F. L. Goodnow, Sudbury, Massachusetts
- Broadmeadows Esther 474211 125

George H. Hair, Worcester, Massachusetts
- Broadmeadows Laddie 219986 (Bull) 185
- Broadmeadows Dottie 450052 300

S. W. Hayes, Oklahoma City, Oklahoma
- Langwater Blanche Flower 392808 1125

W. H. Heath, Glenmont, New York
- Broadmeadows Darethea 450053 225
- Steele's Hill Velma 271683 260
- Imp. Douglaston Katherine Parr 311830 275
- Harvester's Joan of High Hill 337331 300
- Unason's Daphne 432839 190

Harold F. Jordan, Topsfield, Massachusetts
- Broadmeadows Erma 474212 115

D. M. Kelley, Medfield, Massachusetts
- Broadmeadows Dolores 454102 165
- Broadmeadows Connie 427734 85
- Broadmeadows Africander 235884 (Bull) 20
- Broadmeadows Gazelle 474229 85
- Unason's Citronella 432841 160

T. P. Lindsay, Southboro, Massachusetts
- Broadmeadows Sailor Lass 319848 100

John D. Lyons, Monticello, New York
- Bull Calf 30
- Broadmeadows Fifi 474224 130
- Broadmeadows Ethel 474209 140

James M. McDonald, Cortland, New York
- Langwater Annette 356076 900
- Broadmeadows Annette 480380 200
- Broadmeadows Flower 474215 250
- Broadmeadows Fenella 474226 105
- Broadmeadows Elaine 474213 125
- Broadmeadows Edith 474208 180

C. D. McNaughton, Milwaukee, Wisconsin
- Broadmeadows Ferdia 474225 80
- Broadmeadows Gipsy 474227 90
- Broadmeadows Gold Dust 474230 130

M. R. Moulton, St. Johnsbury, Vermont
- Broadmeadows Harvester 237608 (Bull) 25

William Niedner, Hillsboro, New Hampshire
- Forges' Ultra Dolly 308185 200

E. E. Peterson, Framingham, Massachusetts
- Broadmeadows Faith 474214 110
- Broadmeadows Folly 474221 100

Ernest S. Pratt, Middleboro, Massachusetts
- Broadmeadows Flodell 474218 90

Mrs. John Wallace Riddle, Avon, Connecticut
- Broadmeadows Moonlight 235882 (Bull) 500

Dudley P. Rogers, Danvers, Massachusetts
- Broadmeadows Eloise 474206 300
- Broadmeadows Estelle 474210 140
- Broadmeadows Daisy 454103 400

Miss Annabell C. Secombe, Milford, New Hampshire
- Warrior's Valentine 394759 325
- Broadmeadows Clover 381597 185

John Shultis, Halcottsville, New York
- Newton's Ruby Taylor 307599 175
- Broadmeadows Dairymaid 440294 200
- Broadmeadows Dimple 454101 200

Mark W. Stevens, Albany, New York
- Imp. Nellie's Marguarite 308879 485
- Oaks Farm Fantine 311934 325
- Ellen of Preston Hollow 344960 275
- Betsy of Preston Hollow 266221 310

R. G. Stuart, Stockbridge, Massachusetts
- Oaks Farm Gretchen 344902 250
- Imp. Broadmeadows Viola 315845 450

W. M. Taylor, Albany, New York
- Heifer Calf 70

George H. Timmins, Ware, Massachusetts
- Planet's Rose Blossom 392282 235

Elliot F. Walker, Dighton, Massachusetts
- Laughter's Winnetuxet Mirth 4th 360914 100

L. B. Wescott, Clinton, New Jersey
- Langwater Taurus 213253 (Bull) 550

H. H. Whitcomb, Littleton, Massachusetts
- Broadmeadows Flora 474219 125
- Atamannsit Ladida 262972 215
- Broadmeadows Fleurie 474217 100
- Broadmeadows Dainty 454701 130
- Broadmeadows Florry 474983 80
- Broadmeadows Rosebud 383105 160

Frank L. Young, Sudbury, Massachusetts
- Broadmeadows Unason 237609 (Bull) 10

Value of Calf Club Animals

COUNTY Agent, E. S. Millsaps of Asheboro, North Carolina, states that the value of the animals held by Calf Club boys in Randolph County will reach a total of about $10,000.

Oklahoma State Fair

(*Continued from page 811*)

to the best three in each class that met this specification.

The exhibitors included: Tom Cooper's Farm, Ardmore, Oklahoma; Gaylord Guernsey Farms, Oklahoma City; Gayoso Farms, Horn Lake, Mississippi; H. C. Horneman, Danville, Illinois; Charles Lorenz and Sons, Hitchcock, Oklahoma; D. J. Oven, Enid; Primrose Farm, Ardmore; Jesse E. Tuttle, Springdale Farm, West York, Illinois.

Following is the list of awards:

BULL, 3 YEARS AND OVER
(Five in the Class)

1, Radium S. W. 147106, Tom Cooper's Farm; 2, Magus of Primrose 200760, Primrose Farm (B. A. 1); 3, Gaylord's Supreme 209438, Gaylord Guernsey Farms (B. A. 2); 4, Boulder Bridge Francois 202245, Springdale Farm; 5, Kirby's King of Primrose 205232, Primrose Farm (B. A. 3).

BULL, 2 YEARS AND UNDER 3
(Five in the Class)

1, Sequel's Roosevelt 226716, Springdale Farm; 2, Gaylord's Famous 213604, Gaylord Guernsey Farms (B. A. 1); 3, Gayoso Ina May's King 217228, Gayoso Farms; 4, Cooper's Radium 214027, Tom Cooper's Farm (B. A. 2); 5, Gaylord's Sunray 216808, Charles Lorenz and Sons.

BULL, 18 MONTHS AND UNDER 2 YEARS
(Four in the Class)

1, Gayoso Queen's Marc 223385, Gayoso Farms (B. A. 1); 2, Oven's Secret Cyrano 219445, D. J. Oven (B. A. 2); 3, Kenfleur's Lucky Berne 226914, H. C. Horneman (B. A. 3); 4, Cooper's Audacity 223348, Tom Cooper's Farm.

BULL, 1 YEAR AND UNDER 18 MONTHS
(Six in the Class)

1, Gaylord's Charmer 231172, Gaylord Guernsey Farms (B. A. 1); 2, Cooper's Ray Royal 227313, Tom Cooper's Farm (B. A. 2); 3, Gayoso Romeo 238527, Gayoso Farms (B. A. 3); 4, Gayoso El Captain 238526, Gayoso Farms; 5, Kenfleur's Dicta d'Or 235982, H. C. Horneman; 6, Francois' Lucy's Danny 226392, Springdale Farm.

BULL CALF, 4 MONTHS AND UNDER 12
(Twelve in the Class)

1, Cooper's Marktime 233182, Gaylord Guernsey Farms; 2, Ronald of Primrose 239859, Primrose Farm (B. A. 1); 3, Amos' Betsy's Mack 236899, Springdale Farm (B. A. 2); 4, Pirate of Primrose 235834, Primrose Farm (B. A. 3); 5, Gayoso Queen's Marcus 238529, Gayoso Farms; 6, Cooper's Manitou 233269, Tom Cooper's Farm; 7, Francois' Flossy's Bullet 236897, Springdale Farm.

COW, 4 YEARS AND OVER
(Nine in the Class)

1, Gayoso King's Peggy 357569, Gayoso Farms (B. A. 1); 2, Chestnut Ridge Trixie's Treva 353438, Gaylord Guernsey Farms; 3, Humdinger's Fairy of Riverview 349599, Primrose Farm; 4, Gayoso Pride 424497, Gayoso Farms (B. A. 2); 5, Gaylord's Sally 355121, Gaylord Guernsey Farms (B. A. 3); 6, Lela of Dewalt 337114, D. J. Oven; 7, Fay's Lilly of Herodale, Charles Lorenz and Sons.

COW, 3 YEARS AND UNDER 4
(Five in the Class)

1, Gaylord's Betsy S. 374060, Gaylord Guernsey Farms (B. A. 1); 2, Gayoso Alice 374201, Gayoso Farms; 3, Nimble of Primrose 384259, Primrose Farm (B. A. 2); 4, Gayoso Southern Queen 412332, Gayoso Farms; 5, Hope's Lucille 394087, Gaylord Guernsey Farms.

COW, 2 YEARS AND UNDER 3
(Five in the Class)

1, Gaylord's Blanche 406904, Gaylord Guernsey Farms (B. A. 1); 2, Gayoso King's Coral 412334, Gayoso Farms; 3, Orchid of Primrose 405096, Primrose Farm (B. A. 2); 4, Gayoso King's Beautiful 448145, Gayoso Farms; 5, Gaylord's Blossom 406906, Gaylord Guernsey Farms (B. A. 3).

HEIFER, 18 MONTHS AND UNDER 2 YEARS
(Six in the Class)

1, Gaylord's Indian Queen 430086, Gaylord Guernsey Farms (B. A. 1); 2, Gayoso Patrician's Virginy 447131, Gayoso Farms (B. A. 2); 3, Gaylord's Corinne 445429, Gaylord Guernsey Farms (B. A. 3); 4, Cooper's Albino 424533, Tom Cooper's Farm; 5, Gayoso Priscilla 481462, Gayoso Farms.

HEIFER, 1 YEAR AND UNDER 18 MONTHS
(Nine in the Class)

1, Kenfleur's Dicta Rose 477957, H. C. Horneman (B. A. 1); 2, Gaylord's Priscilla 445436, Gaylord Guernsey Farms (B. A. 2); 3, Kenfleur's Dicta Linda 477643, H. C. Horneman (B. A. 3); 4, Peony of Primrose 454088, Primrose Farm; 5, Oven's Cedar B. Dimity 443092, D. J. Oven; 6, Gayoso Princessa 437513, Gayoso Farms; 7, Gayoso King's May 482576, Gayoso Farms.

HEIFER CALF, 4 MONTHS AND UNDER 12
(Twelve in the Class)

1, Gayoso Ruby 2d 481463, Gayoso Farms (B. A. 1); 2, Kenfleur's Dicta Gold Belle 477960, H. C. Horneman (B. A. 2); 3, Gaylord's Louise 477246, Gaylord Guernsey Farms (B. A. 3); 4, Petunia of Primrose 474035, Primrose Farms; 5, Gaylord's Polly May 458641, Gaylord Guernsey Farms; 6, Gaylord's Amethyst 458983, Charles Lorenz and Sons.

SENIOR AND GRAND CHAMPION BULL

Radium S. W. 147106, Tom Cooper's Farm.

JUNIOR CHAMPION BULL

Cooper's Marktime 233182, Gaylord Guernsey Farms.

SENIOR AND GRAND CHAMPION FEMALE

Gaylord's Blanche 406904, Gaylord Guernsey Farms.

JUNIOR CHAMPION FEMALE

Gayoso Ruby 2d 481463, Gayoso Farms.

GRADED HERD

1, Gaylord Guernsey Farms, showing Gaylord's Supreme 209438, Gaylord's Betsy S. 374060, Gaylord's Blanche 406904, Gaylord's Indian Queen 430086 and Gaylord's Louise 477246; 2, Gayoso Farms, showing Gayoso Ina May's King 217228, Gayoso King's Peggy 357569, Gayoso King's Coral 412334, Gayoso Patrician's Virginy 447131 and Gayoso Ruby 2d 481463; 3, Primrose Farm, showing Magus of Primrose 200760, Humdinger's Fairy of Riverview 349599, Orchid of Primrose 405096, Peony of Primrose 454088 and Petunia of Primrose 474035.

YOUNG HERD

1, Gayoso Farms, showing Gayoso Queen's Marc 223385, Gayoso Patrician's Virginy 447131, Gayoso Priscilla 481462, Gayoso Ruby 2d 481463 and Gayoso Steadfast Virginy 460306; 2, Gaylord Guernsey Farms, showing Gaylord's Indian Queen 430086, Gaylord's Corinne 445429, Gaylord's Polly May 458641, Cooper's Marktime 233182 and Gaylord's Louise 477246; 3, Tom Cooper's Farm, showing Cooper's Ray Royal 227313, Cooper's Albino 424533, Cooper's Ivory 453987, Cooper's Supreme 233275 and Cooper's Ranosa 461486.

DAIRY HERD

1, Gaylord Guernsey Farms, showing Chestnut Ridge Trixie's Treva 353438, Gaylord's Betsy S. 374060, Gaylord's Sally 355121 and Gaylord's Blanche 406904; 2, Gayoso Farms, showing Gayoso Pride 424497, Gayoso King's Peggy 357569, Gayoso Alice 374201 and Gayoso King's Coral 412334; 3, Primrose Farm, showing Humdinger's Fairy of Riverview 349599, May of Schied Farm 361824, Orchid of Primrose 405096 and Nimble of Primrose 384259.

GET OF SIRE

1, Gaylord Guernsey Farms on get of Bessie's Little Foremost 113044, showing Gaylord's Supreme 209438, Gaylord's Betsy S. 374060, Gaylord's Sally 355121 and Gaylord's Blanche 406904; 2, Gayoso Farms on get of Woodbine's King of Beechwood 82949, showing Gayoso King's Peggy 357569, Gayoso Pride 424497, Gayoso Southern Queen 412332 and Gayoso King's Coral 412334; 3, Primrose Farm on get of Charity's Foremost 179869, showing Nimble of Primrose 384259, Orchid of Primrose 405096, Entry and Kirby's King of Primrose 205232; 4, H. C. Horneman on get of Dunwalke Dictator 167470, showing Kenfleur's Dicta d'Or 235982, Kenfleur's Dicta Rose 477957, Kenfleur's Dicta Linda 477643 and Kenfleur's Dicta Gold Belle 477960; 5, Springdale Farm on get of Boulder Bridge Francois 202245, showing Francois' Lucy's Danny 226392, Francois' Flossy's Bullet 236897, Francois' Bess Lettie 477399 and Francois' Raider Moxie 477059.

JUNIOR GFT OF SIRE

1, Gayoso Farms on get of Cooper's Marcander 196084, showing Gayoso Queen's Marc 223385, Gayoso Queen's Marcus 238529, Gayoso Princessa 437513 and Gayoso Ruby 2d 481463; 2, H. C. Horneman on get of Dunwalke Dictator 167470, showing Kenfleur's Dicta d'Or 235982, Kenfleur's Dicta Rose 477957, Kenfleur's Dicta Linda 477643 and Kenfleur's Dicta Gold Belle 477960; 3, Gaylord Guernsey Farms on get of Gaylord's Supreme 209438, showing Gaylord's Conqueror 238807, Gaylord's Louise 477246, Gaylord's Polly May 458641, and Gaylord's Priscilla 445436; 4, Primrose

Farm on get of Magus of Primrose 200760, showing Entry, Peony of Primrose 454088, Pirate of Primrose 235834 and Entry; 5, Springdale Farm on get of Boulder Bridge Francois 202245, showing Francois' Lucy's Danny 226392, Francois' Flossy's Bullet 236897, Francois' Bess Lettie 477399 and Francois' Raider Moxie 477059.

PRODUCE OF DAM
(Five in the Class)

1, Gayoso Farms on produce of Gayoso Actor's Lady Peggy 188647, showing Gayoso King's Peggy 357569 and Gayoso Pride 424497; 2, Gaylord Guernsey Farms on produce of Hallmark's Queen Bess 214831, showing Gaylord's Blanche 406904 and Gaylord's Indian Queen 430086; 3, Primrose Farm on produce of Leslie of Primrose 340419, showing Orchid of Primrose 405096 and Nimble of Primrose 384259.

Washington State Fair

(Continued from page 812)

championship contest was largely between them. Hart and Gammeltoft won on Fir Ridge Dana 432527, the senior yearling daughter of the grand champion bull, and she, in turn, was defeated for the grand championship by M. C. Fleming's three-year-old, Cascade Haughty 387849, the senior champion.

Hart and Gammeltoft came off strongly in the groups, winning four out of five classes, and that one going to M. C. Fleming on the calf herd. The breeding groups, get of sire and produce of dam, again went to the get of Douglaston Ultra William 196157 and the produce of Marna of Chicona 154598.

The awards follow:

BULL, 3 YEARS AND OVER
(Six in the Class)

1, Douglaston Ultra William 196157, Hart and Gammeltoft; 2, Duke of Thousand Springs 204202, Mrs. Minnie W. Miller; 3, Sheik's Sunny Boy of Middale 212021, Arthur S. Moulton; 4, Boulder Bridge Gold Dust 204476, Scudder Ranch Dairy.

BULL, 2 YEARS AND UNDER 3
(Four in the Class)

1, Linwood's Harmony 214038, H. E. Angel; 2, Fir Ridge Ultra Destiny 217284, Hart and Gammeltoft; 3, Wandamere Eagle 217944, M. C. Fleming; 4, Sheik's Franz of Middale 220857, Peter Gerger.

BULL, 18 MONTHS AND UNDER 2 YEARS
(One in the Class)

1, Major's Klix of Middale 228233, Arthur S. Moulton.

BULL, 1 YEAR AND UNDER 18 MONTHS
(Four in the Class)

1, Squire of Thousand Springs 226903, Mrs. Minnie W. Miller; 2, Wandamere Planet 228218, M. C. Fleming; 3, Fir Ridge Ultra Model 222910, Hart and Gammeltoft; 4, Wandamere Daisy's Monarch 238017, M. C. Fleming.

BULL CALF, 6 MONTHS AND UNDER 12
(Four in the Class)

1, Intrepid of Thousand Springs 234519, Mrs. Minnie W. Miller; 2, Fir Ridge Ultra Bellboy 237806, Hart and Gammeltoft; 3, Dauntless of Thousand Springs 234520, Mrs. Minnie W. Miller; 4, A. D. of Ruby Dell 231234, H. E. Angel.

BULL CALF, UNDER 6 MONTHS
(Eight in the Class)

1, Fir Ridge Ultra Corona 237809, Hart and Gammeltoft; 2, Cedric's Radiant 238021, M. C. Fleming; 3, Dashing's Plaything of Middale 237995, Arthur S. Moulton; 4, Dashing's Winning of Middale 237997, Arthur S. Moulton.

COW, 4 YEARS AND OVER
(Ten in the Class)

1, Fir Ridge Alice 365772, Hart and Gammeltoft; 2, King's Daisy of Traverdale 417620, M. C. Fleming; 3, Juno of Thousand Springs 364894, Mrs. Minnie W. Miller; 4, Edna of North View 360462, Arthur S. Moulton.

COW, 3 YEARS AND UNDER 4
(Nine in the Class)

1, Cascade Haughty 387849, M. C. Fleming; 2, Edna of Thousand Springs 391228, Mrs. Minnie W. Miller; 3, Pearrygin Lake Petite 407073, C. M. Jones; 4, Sheik's Ladyette of Middale 391378, Arthur S. Moulton.

COW, 2 YEARS AND UNDER 3
(Ten in the Class)

1, Bernadine of Thousand Springs 403626, Mrs. Minnie W. Miller; 2, Fir Ridge Bell 2d 413608, Hart and Gammeltoft; 3, Fir Ridge Bellflower 448021, Hart and Gammeltoft; 4, Duchess of Thousand Springs 396661, Mrs. Minnie W. Miller.

HEIFER, 18 MONTHS AND UNDER 2 YEARS
(Six in the Class)

1, Fir Ridge Dana 432527, Hart and Gammeltoft; 2, Sheik's Playful of Middale 464447, Arthur S. Moulton; 3, Sheik's Tillaire of Middale 450313, Arthur S. Moulton; 4, Antonita of Oak Park 433157, M. C. Fleming.

HEIFER, 1 YEAR AND UNDER 18 MONTHS
(Nine in the Class)

1, Wandamere June 447905, M. C. Fleming; 2, Fir Ridge Laurel 434213, Hart and Gammeltoft; 3, Lillian of Thousand Springs 459139, Mrs. Minnie W. Miller; 4, Jeanette of Thousand Springs 446429, Mrs. Minnie W. Miller.

HEIFER CALF, 6 MONTHS AND UNDER 12
(Eleven in the Class)

1, Wandamere Venus 480057, M. C. Fleming; 2, Fir Ridge Florence 479648, Hart and Gammeltoft; 3, Dashing's Viola of Middale 479974, Arthur S. Moulton; 4, Scudder Ranch Crusader's Belle 479591, Scudder Ranch Dairy.

HEIFER CALF, UNDER 6 MONTHS
(Ten in the Class)

1, Wandamere Rose Bud 480060, M. C. Fleming; 2, Florette of Thousand Springs 477318, Mrs. Minnie W. Miller; 3, Fir Ridge Helena 481049, Hart and Gammeltoft; 4, Taffy of Thousand Springs 477319, Mrs. Minnie W. Miller.

SENIOR AND GRAND CHAMPION BULL
Douglaston Ultra William 196157, Hart and Gammeltoft.

JUNIOR CHAMPION BULL
Fir Ridge Ultra Corona 237809, Hart and Gammeltoft.

SENIOR AND GRAND CHAMPION FEMALE
Cascade Haughty 387849, M. C. Fleming.

JUNIOR CHAMPION FEMALE
Fir Ridge Dana 432527, Hart and Gammeltoft.

EXHIBITOR'S HERD

1, Entry, Hart and Gammeltoft; 2, Entry, M. C. Fleming; 3, Entry, Mrs. Minnie W. Miller; 4, Entry, Arthur S. Moulton; 5, Entry, Hart and Gammeltoft.

BREEDER'S YOUNG HERD

1, Entry, Hart and Gammeltoft; 2, Entry, M. C. Fleming; 3, Entry, Mrs. Minnie W. Miller; 4, Entry, Arthur S. Moulton.

BREEDER'S CALF HERD

1, Entry, M. C. Fleming; 2, Entry, Hart and Gammeltoft; 3, Entry, Mrs. Minnie W. Miller; 4, Entry, Arthur S. Moulton; 5, Entry, Scudder Ranch Dairy.

GET OF SIRE

1, Hart and Gammeltoft on get of Douglaston Ultra William 196157; 2, Arthur S. Moulton on get of Aiyukpa L. Sheik 187422; 3, M. C. Fleming on get of Chicona Cedric 125480; 4, Mrs. Minnie W. Miller on get of Peerless of Thousand Springs 130998; 5, Scudder Ranch Dairy on get of Boulder Bridge Gold Dust 204476.

PRODUCE OF DAM

1, Hart and Gammeltoft on produce of Marna of Chicona 154598; 2, Hart and Gammeltoft on produce of Pride's Bluebell of Fir Ridge 184135; 3, Mrs. Minnie W. Miller on produce of Imp. Ozanne's Daisy 105596; 4, M. C. Fleming on produce of Wandamere Rose 392811; 5, M. C. Fleming on produce of Mary Lou of Olympia 227204.

Virgil O. Wood Purchases Herd

VIRGIL O. WOOD, business man of Tulsa, Oklahoma, has purchased the farm and entire herd of Guernseys which has been developed by C. J. Davenport of Sapulpa, Oklahoma. Mr. Davenport has been the leading booster for Guernseys at Sapulpa for many years, and had patiently built up a very creditable herd. It is good news to learn that Mr. Wood is taking active steps to build further.

Horse Shoe Falls Farms Lease Bull

HORSE Shoe Falls Farms, Shannock, Rhode Island, owned by George P. Clark and managed by Alfred C. Browning, has recently leased the bull, Rex's Raider of White Farms 224511 from Sid White and Son. Rex's Raider is by Bournedale Rex 159247 and out of Viola of White Farms 222626, she being a daughter of Langwater Africander 57121. Rex's Raider is a full brother to Rex Viola 346623, top cow in the 1935 sales, bringing $3,100, and purchased by Martin-Violette Farm.

Wilson Travels

THE dour little Scotchman from Boulder Bridge Farm is to visit the land is of his ancestors and answer the call of the Heather.

For ten years he has labored in cooperation with his employer, G. N. Dayton of Minneapolis, Minnesota, in the most difficult position of directing breeding operations of Belgian horses and Guernsey cattle —not without marked success.

A live stock man to the core, through his veins flows the blood of an animal-husbandry people.

Most important of all is that his faithful and neglected wife, Laura Wilson, is to sail with him. She for years has been competing—first with Langwater Waldorf 128541, then Caumsett Harvester 145445, and now Wyebrook Matchless 216336, to say nothing of Major de Presholk—for his time and affection.

His many friends wish him well and hope that horse-and-cow-loving Les will find new joy and happiness with his gracious and vivacious wife, Laura.

So let's drink a toast to a Bon Voyage for them; and give a Hail to Scotland, England, the Island of Guernsey, Belgium, and France. Together they leave, and together they must return, because they have a double passport.

Bacon at Maple Grove

RALPH BACON has recently accepted a position at Maple Grove Farm, owned by M. L. Bricker, Northville, Michigan.

Applicants for Membership

THE following Guernsey breeders have applied for membership in The American Guernsey Cattle Club:

MARYLAND: Charles G. Lang, Glenarm, recommended by Louis McL. Merryman.

MINNESOTA: George O. Fisher, Eagle Bend, recommended by William H. Caldwell:

NEW JERSEY: Mrs. H. C. Scudder, Trenton, recommended by Charles Baldwin.

OHIO: C. Wolcott Henry, Madeira, recommended by Floyd S. Barlow; J. G. Mackenzie, Lima, recommmended by Charles G. Brown.

PENNSYLVANIA: Donald S. Rogers, Scottdale, recommended by Cyrus P. Markle; Jacob N. Smith, Annville, recommended by Howard B. Bomberger.

TEXAS: Cabell Farms, Inc., Dallas, recommended by Mort Woods.

Dr. John H. McNeil

THE sudden death on September 18 of Dr. John H. McNeil, chief of the Bureau of Animal Industry, New Jersey Department of Agriculture, since 1917, came as a shock not only to his department associates but also to his host of friends and acquaintances in the state and nation, for he was widely known throughout the profession of veterinary medicine.

In his service of nearly two decades to the agricultural interests of New Jersey, Dr. McNeil advanced the cause of bovine tuberculosis eradication from a small beginning to a point where half the counties of the state are virtually free of the disease.

Dr. McNeil's professional life was a contribution to farmers in aiding them to maintain healthy livestock.

Homecoming

JERRY SPENCER, who for the past nine years has been associated with H. C. Horneman, owner of Kenfleur Farms at Danville, Illinois, and has for five years managed the Kenfleur Farm at Perrysville, Indiana, is returning to Iowa.

While with Mr. Horneman, Mr. Spencer has made some very good records including an Indiana State record on Fern of Owen's Place 232094 of 17095.6 pounds milk and 933.8 pounds of butter fat in class A. In 1935, the herd Mr. Spencer managed had an average of 9122 pounds of milk and 449.28 pounds of butter fat on eighteen cows, nine of which were two-year-olds.

Mr. Spencer has, for the past three years, held the office of President of the Indiana State Guernsey Club and was a director of this association for four years.

"Jerry" has a host of friends throughout Iowa, in which state he worked for several years as a tester in the Dairy Extension Department, prior to his association with H. C. Horneman. His only reason for leaving Kenfleur Farms is that he has always desired to farm for himself and has purchased a farm between Postville and Clermont, Iowa. He is bringing with him foundation daughters and granddaughters of Dunwalke Dictator 167470.

Surely the Iowa breeders will be most happy to welcome Jerry Spencer "Home."

Guess Leases Pacific Mills Dairy

J. B. GUESS of Denmark, South Carolina, has leased the Pacific Mills Dairy at Columbia, to which point he will transfer part of his herd, and will distribute Golden Guernsey milk on the Columbia market. The barns and equipment of the Pacific Mills Dairy are being remodeled throughout.

Largest Florida Herd

V. C. JOHNSON, President, Dinsmore Dairy Company, Jacksonville, Florida, recently purchased thirty head of pure bred Guernsey cows from Brooklandwood Farm, Brooklandville, Maryland, and ten grades from Stewart Agnew of Burkeville, Virginia, for his Dinsmore, Florida herd. Mr. Johnson is the largest Guernsey breeder in the state of Florida. He has been making excellent records on his herd and will soon begin marketing Golden Guernsey milk on the Jacksonville market.

V. R. Phares

VIC R. PHARES, Van Wert County, Ohio, extension agent, died on September 12 after a long illness. He had been agent in Van Wert County for several years.

Dr. Pavy to Build Herd

DR. A. B. PAVY, Opelousas, Louisiana, recently purchased a young bull from Quail Roost Farms, Rougemont, North Carolina, and is planning to build a real Guernsey herd on his farm near Opelousas.

GORDON HALL

PURCHASING AGENT ***CONSULTANT***

I can be of helpful service to you in selecting cattle, working out a breeding program and other farm problems.

SNOWDEN LANE - PRINCETON, NEW JERSEY

Two Kansas Fairs

(Continued from page 813)

Nieman, Marysville; Ransom Farm, Homewood; George W. and Emmett Schuetz, Horton, and M. O. Whitlow, Tecumseh.

Southeast Kansas Association included: Crawford County Farm, Girard; Feess Paramount Dairy, Parsons; C. D. Gibson, Thayer; Orin Good, Cherryvale; Lowell Haggard, Altamont; W. C. Hall and W. C. Hall, Jr., Coffeyville and Paul R. Johnson, Independence.

Since we are reporting both fairs together,in the following awards the first number is the placing at the Kansas State Fair and the number with the letter "F" in parenthesis is the placing at the Kansas Free Fair.

Following is the list of awards:

BULL CALF, 4 MONTHS AND UNDER 12

1, Allenbrook Royal Chief 234764, Bryan Elliot (F. 1); 2, Royal Butterfat of Sunrise 230255, George W. Schuetz (F. 3); 3, Glencliff J. Robert 232292, Orin Good (F. 2); 4, Crusader's Adam of Jo-Mar 238307, Jo-Mar Farm (F. 4).

BULL, 1 YEAR AND UNDER 18 MONTHS

1, Paramount Maxie's Richard 233665, Feess Paramount Dairy (F. 1); 2, Audrey's Viking of Jo-Mar 234880, Vanroy W. Miller (F. 3); 3, Sunset Golden Windsor 230626, Le Roy Ferris (F. 4); Springdale Crackerjack, Willis Betts (F. 2).

BULL, 18 MONTHS AND UNDER 2 YEA&S

1, Glencliff Noble Pal 226766, George S. Jost and H. H. Hiebert (F. 2); 2, C. and L.'s May Prince, C. D. Gibson (F 1)

BULL, 2 YEARS AND UNDER 3

1, Glencliff Noble Buoy 225223 , Paul R. Johnson (F. 3); 2, Crusader's Alderman 222957, M. A. Hensley (F. 1); 3, Golden Glow Dauntless 238161, E. E. Germain (F. 2).

BULL, 3 YEARS AND OVER

1, Glencliff Noble Belle Buoy 207724, W. C. Hall (F. 3); 2, King's Champion of Alta Vista 205028, George Nieman (F. 1); 3, Glencliff Noble President 205865, Feess Paramount Dairy (F. 2).

HEIFER CALF, 4 MONTHS AND UNDER 12

1, Glencliff Noble Jennie 460425, W. C. Hall, Jr. (F. 1); 2, Glencliff Noble Marberta 460427, E. E. Germain (F. 2); 3, Peggy of French Creek 479783, George S. Jost (F. 4); 4, Entry, C. D. Gibson; 5 Gold Boy's Pansy, W. L. Schultz and Son (F. 3); 6, Paramount Sadie's Betey Feess Paramount Dairy (F. 5); 7, Entry Hugo Hiebert.

HEIFER, 1 YEAR AND UNDER 18 MONTHS

1, Paramount Lula's Ginger 437941, Lowell Haggard (F. 3); 2, Gold Boy's Polly, W. L. Schultz (F. 2); 3, Entry, Emmett Schuetz; 4, Sunny Girl of French Creek 444740, George S. Jost (F. 1); 5, Crawford County Farm Romona 450296, Crawford County Farm (F. 5); 6, Royal's Bonny Easter 447152, M. O. Whitlow (F. 4).

HEIFER, 18 MONTHS AND UNDER 2 YEARS

1, Springdale Ideal Perfection, W. L. Schultz (F. 1); 2, Paramount Bernice's Janet 429663, Feess Paramount Dairy (F. 2); 3, Crawford County Farm Olga 430663, Crawford County Farm (F. 3).

COW, 2 YEARS AND UNDER 3

1, Ransom Amelia's Alta 407856, Ransom Farm (F. 1); 2, Grangemead Faith 470315, Jo-Mar Farm (F. 3); 3, Paramount Victoria's Zoe 461204, Feess Paramount Dairy (F. 4); 4, Minnie's Joice of East Side 2d 448804, Dale Pressnell (F. 2); Lad's Jennie Lee 467003, Bernard Banks (F. 5).

COW, 3 YEARS AND UNDER 5

1, Grangemead Derilla 389525, Jo-Mar Farm (F. 1); 2, Buttercup's Tagtail 370218, Crawford County Farm (F. 2); 3, Rose Louise of Two Pines 390080, Emmett Schuetz (F. 3).

COW, 5 YEARS AND OVER

1, Thelma's May Queen of Baldwin 258565, Jo-Mar Farm (F. 2); 2, Tresillian Pet's Fraulein 258499, George Nieman (F. 3); 3, Ora's Renona Lee 327154, Crawford County Farm (F. 1); 4, C. & L.'s Mayflower 305548, C. D. Gibson (F. 4).

SENIOR AND GRAND CHAMPION BULL

Glencliff Noble Belle Buoy 207724, W. C. Hall.

King's Champion of Alta Vista 205028, George Nieman.

RESERVE SENIOR AND GRAND CHAMPION BULL

Glencliff Noble Buoy 225223, Paul R. Johnson.

JUNIOR CHAMPION BULL

Glencliff Noble Pal 226766, George S. Jost and H. H. Hiebert.

Allenbrook Royal Chief 234764, Bryan Elliott.

RESERVE JUNIOR CHAMPION BULL

Allenbrook Royal Chief 234764, Bryan Elliott.

SENIOR AND GRAND CHAMPION FEMALE

Grangemead Derilla 389525, Jo-Mar Farm.

Ora's Renona Lee 327154, Crawford County Farm.

RESERVE SENIOR CHAMPION FEMALE

Ransom Amelia's Alta 407856, Ransom Farm.

RESERVE GRAND CHAMPION FEMALE

Glencliff Noble Jennie 460425, W. C. Hall, Jr. (Both Fairs).

JUNIOR CHAMPION FEMALE

Glencliff Noble Jennie 460425, W. C. Hall, Jr. (Both Fairs).

RESERVE JUNIOR CHAMPION FEMALE

Springdale Ideal Perfection, W. L. Schultz.

GET OF SIRE

1, W. C. Hall and Paul R. Johnson on get of Imp. Glencliff Nobleman 151512, showing Glencliff Noble Belle Buoy 207724, Glencliff Noble Buoy 225223, Glencliff Noble Marberta 460427 and Glencliff Noble Jennie 460425 (F. 1); 2, Feess Paramount Dairy on get of Glencliff Noble President 205865, showing Paramount Maxie's Richard 233665, Paramount Sadie's Betsy, Paramount Lula's Ginger 437941 and Paramount Bernice's Janet 429663 (F. 2).

PRODUCE OF DAM

1, W. C. Hall and Paul R. Johnson on produce Belle Ultrie of City View 168538

COW COVERS

LOW PRICES

$1.85 and up

R. LAACKE CO.
1646 N. 3d. St.
MILWAUKEE, WIS

"Standard"

Milk Record Cabinet

ENDORSED BY THE A.G.C.C.

Saves copying milk weights on special CLUB blanks at end of month. Scores of satisfied users throughout the U. S. A.

SEND FOR ILLUSTRATED FOLDER AND FREE TRIAL OFFER.

STANDARD STATIONERY CO.
Waukesha, Wisconsin

POSITION WANTED

Life time practical experienced cow man—showman seeking a job on some breeding, commercial or private estate herd as a test cow man, dairyman or herdsman.

Formerly with some of the most noted herds in country. Single, age 33, American.

Will go to any part of country.

Box F. M. G.

Guernsey Breeders' Journal
PETERBOROUGH - NEW HAMPSHIRE

GO VISITING IN SHIRT SLEEVES? No, you don't. You like to look your best. What about your correspondence? Is your stationery immaculate? Your business contacts may stand or fall by "first impressions." We can supply you with printing that looks right and is priced right. Ask for samples.

TRANSCRIPT PRINTING COMPANY • PETERBOROUGH, NEW HAMPSHIRE

A COMPLETE CALF FEED
PURINA
CALF STARTENA
EVERYTHING A CALF NEEDS
with a little milk at
the start and hay.

Heavy and handy-weight
FARM WORK HORSES
High-grade Belgians and Percherons
at lowest country prices.
Fred Chandler - Chariton, Iowa

When answering an advertisement
please mention the
Guernsey Breeders' Journal

HILDEBRAND
The Sign of PERFECTION in
ANIMAL PHOTOGRAPHY
We may be in your locality at an early date
Makers of Pictures that Pay
Robert F. Hildebrand
56 TAYLOR STREET
TORRINGTON, CONNECTICUT

MINNESOTA GUERNSEYS
For
Type-Production-Breeding-Health
Minnesota ranks fourth for number of registered Guernseys.
If you wish to buy Guernseys come to Minnesota or write
MINNESOTA GUERNSEY BREEDERS ASSOCIATION
202-J Gorham Bldg., Minneapolis, Minn.

(F. 2): 2, M. A. Hensley and Vanroy Miller on produce of Audrey's Angel 354477 (F. 1); 3, W. L. Schultz and Son on produce of Springdale Lucky Lady 352167 (F. 3); 4, George S. Jost on produce of Springdale Countess 305078 (F.4).

KANSAS REGIONAL GUERNSEY HERDS
1, Entry, Central Kansas Association (F. 1); 2, Entry, Southeast Kansas Association (F. 2); 3, Entry, Northeast Kansas Association (F. 3).

KANSAS FARMER JUDGING CONTEST
1, Entry, Mrs. Walter Samp; 2, Entry, Beatty Ray; 3, Entry, Harry Givens.

TEAM WINNER
Southeast Kansas Guernsey Breeders Association.

Alfalfa Farm Sale

(Continued from page 817)

ner Pingree, Hamilton, Massachusetts, and Rosaline B. Hayden, Billerica, Massachusetts. However, Miss Hayden purchased "Royal" for $2,300.

The top cow, Argilla Flute 374822, was purchased by Judge Hayes for $1,500. She is a daughter of Dolly's Foremost of High Rock 67827 and out of Lute of Indian Ridge 233127. J. C. Penney, represented by William K. Hepburn, was the contending bidder.

Charming Patricia 360904 developed another contest between Mr. Hepburn and Judge Hayes, with Judge Hayes buying her for $1,400. "Patricia" was sired by Florham Patrician 123521 and out of Highland Charming 221883. Two other animals brought $1,000 or more; General's Fawn 280052, by Wendmere General 124660 and out of King's Fawn of Four Pine 164539, that was purchased by the J. Barlow Cullum Estate, Reading, Pennsylvania, for $1,100, and Alfalfa Farm Select 235004, by Mussolini 199242 and out of Charming Patricia 360904, that was purchased by Alvan T. Fuller, North Hampton, New Hampshire, for $1,000.

High buyer at the sale was S. W. Hayes, Oklahoma City, who purchased three head for $3,300. Sumner Pingree, Hamilton, Massachusetts, secured seven head for $2,360, Rosaline B. Hayden, Billerica, Massachusetts, one head for $2,300, and William Neidner, Hillsboro, New Hampshire, secured two head for $2,060.

The sale was managed by the Herrick-Merryman Sales Company with Louis McL. Merryman reading pedigrees, George A. Bain, auctioneer, E. M. Granger, Jr., assisting in the ring and James E. Harper handling the book.

In analyzing the sale, twenty-three cows, four years and over, averaged $438.91; two cows, three years old, averaged $285; ten cows, two years old, averaged $238; seven yearlings averaged $288.57; nineteen heifer calves averaged $179.74; three bulls averaged $1,483.33, and six bull calves averaged $240.83.

Following is the sale list:

F. R. Appleton, Jr., Ipswich, Massachusetts	
Alfalfa Farm Pride 471660	$115
C. L. Bird, Jr., East Walpole, Massachusetts	
Rex's Eudora 406782	275
Mrs. C. L. Buttrick, Concord, Massachusetts	
Alfalfa Farm Dorothy 421090	385
Catamount Dairies, Inc., Pittsfield, New Hampshire	
Glenburnie Ida 296038	160
Argilla Lute 337674	275
Alfalfa Farm Cloverette 471645	160
Wilfred L. Clark, Dover, New Hampshire	
Alfalfa Farm Leader 237440 (Bull)	45
Estate J. Barlow Cullum, Reading, Pennsylvania	
General's Fawn 280052	1100
Charles M. Davenport, Leyden, Massachusetts	
Oaks Farm Gazelle 339144	330
James DeNormandie, Lincoln, Massachusetts	
Alfalfa Farm Lenore 471653	160
Alvan T. Fuller, North Hampton, New Hampshire	
Alfalfa Farm Select 235004 (Bull)	1000
Alfalfa Farm Gratis 471662	180
Alfalfa Farm Violetta 471650	250
Alfalfa Farm Pearl 478519	155
Halifax Garden Company, Halifax, Massachusetts	
Alfalfa Farm Delta 478518	80
Rosaline B. Hayden, Billerica, Massachusetts	
Douglaston Prince Royal 214096 (Bull)	2300
S. W. Hayes, Oklahoma City, Oklahoma	
Alfalfa Farm Honeymoon 397740	400
Argilla Flute 374822	1500
Charming Patricia 360904	1400
S. W. Hennigan, Danvers, Massachusetts	
Bull Calf	10
Holloway Brothers, Avon, Connecticut	
Bull Calf	10
A. P. Irwin, Chadds Ford Junction, Pennsylvania	
Clover of Cinchona 278909	425
Alfalfa Farm Nancy 478517	165
William Koch, Greenfield, Massachusetts	
Alfalfa Farm Prince 234606 (Bull)	275
R. J. McKenzie, Ipswich, Massachusetts	
Greta of White Farms 404524	375
S. M. Merrill, Ipswich, Massachusetts	
Alfalfa Farm Pollyanna 471655	475
John Merryman, Sparks, Maryland	
Alfalfa Farm Polly 474546	110
M. R. Moulton, St. Johnsbury, Vermont	
Antietam Butterfat Rose 419926	175
Iris of White Farms 404523	170
Richard Murray, Lincoln, Massachusetts	
Lonicera Heloise 193057	40
Lakewood Delta 237613	85
Alfalfa Farm Countess 412324	50
Imp. Ward Acres Miss Archer 252987	85

William Neidner, Hillsboro, New Hampshire
Mussolini 199242 (Bull) 1900
Alfalfa Farm Blanche 471647 160
University of New Hampshire, Durham, New Hampshire
Alfalfa Farm Princess Jewell 471661 135
Ellis P. Patterson, Milford, New Hampshire
Wendmere Fawn 357819 275
L. A. Piguet, East Aurora, New York
Hilltop Butterfat Dairymaid 353660 100
Patricia Gratis 362248 275
Rex's Donna 408361 275
Sumner Pingree, Hamilton, Massachusetts
Alfalfa Farm Flute 442406 600
Alfalfa Farm Lute 442408 500
Alfalfa Farm Primrose 474545 350
Alfalfa Farm Patsy 471659 125
Patricia Rose 291989 425
Imp. Violet of the Chouet 308872 85
Alfalfa Farm Bonny Violet 471652 275
Portland Farms, South Portland, Maine
Alfalfa Farm Patrician 235002 (Bull) 250
Noble's Lovely of Dellwood 354481 535
John A. Rand, Salisbury, Connecticut
Alfalfa Farm Beauty 471648 175
Alfalfa Farm Brilliant 471646 175
James R. Reynolds, Wenham, Massachusetts
Patrician Countess 362249 600
Lenore of White Farms 315861 425
Dudley P. Rogers, Danvers, Massachusetts
Forge's Delight 340636 250
Imp. Keep du Jardin 314631 325
Alfalfa Farm Lavinia 474543 150
C. L. Scovel, West Newton, Massachusetts
Heifer Calf 50
William D. Shew, Hartford, Connecticut
Brae Burn's Beauty 215607 275
Alfalfa Farm Dot 389506 400
Alfalfa Farm Princess 471651 225
Que Vive Honeymoon 286957 475
Stevens Brothers, North Andover, Massachusetts
Bull Calf 105
Sherley M. Sweet, Hulls Cove, Maine
Alfalfa Farm Myrtle 471658 155
Alfalfa Farm Daisy 471654 180
J. Vernon Tarleton, Groveland, Massachusetts
Alfalfa Farm Jardin 401418 125
Tidy Bit 380453 650
Elliott F. Walker, Dighton, Massachusetts
Rex's Charm of White Farms 408357 135
H. H. Whitcomb, Littleton, Massachusetts
Jewel of White Farms 408354 185
Edward Wigglesworth, Topsfield, Massachusetts
Alfalfa Farm Heloise 471657 180
Alfalfa Farm Starlight 471656 150

Dairy Cattle Congress

(Continued from page 816)

6, Lassie's Dream of Stede Well 439816, Robert Lage; 7, Highland Place Etoile 438627, Joseph Golinvaux; 8, Crane Creek's Jane 429272, Clement A. McBride; 9, Northern Lady Gold 443806, D. R. Witter.

COW, 2 YEARS AND UNDER 3

1, Emerita Rosebud 405770, Wey Acres (B. A. 1); 2, Boulder Bridge Hasty 412288, Boulder Bridge Farm Company (B. A. 2); 3, Bell Buoy's Highcroft Blissful 414483, Highcroft Farm (B. A. 3); 4, Bell Buoy's Highcroft Fanny 401968, Highcroft Farm; 5, Glencliff Noble Sarisa 435675, Will Oelrich and Son; 6, Highland Place Carmelita 399593, Joseph Golinvaux; 7, Entry, Hanks Brothers; 8, Laddie's Jewel's Rose 448114, M. G. Woodruff and Son.

COW, 3 YEARS AND UNDER 4

1, Wey Acres Ultra Proud 391984, Wey Acres; 2, Boulder Bridge Gracious 401618, Boulder Bridge Farm Company; 3, Boulder Bridge Gwen 401619, Boulder Bridge Farm Company; 4, Highcroft Charm 414205, Highcroft Farm; 5, Rosedale Florinda 415420, Fort Dodge Creamery Company; 6, Oakvale A. Cherry 453321, Hanks Brothers.

COW, 4 YEARS AND UNDER 5

1, Shorewood Damsel 363952, Highcroft Farm; 2, Crum Creek's Aubrietia 349664, Wey Acres; 3, Oakvale R. Patience 417993, Hanks Brothers; 4, Boulder Bridge Gratitude 401617, Boulder Bridge Farm Company; 5, Rosedale Ella 347464, Fort Dodge Creamery Company; 6, Fayroyal's Iowana 376599, Wey Acres; 7, Glencliff Noble Paula 360693, W. P. Lauer; 8, Shorewood Desire 363953, Highcroft Farm; 9, Stede Well's Adoration 357506, Harry Lage and Son.

COW, 5 YEARS AND OVER

1, Hornblend's Beauty Raider 340863, Boulder Bridge Farm Company; 2, Imp. Cynosure Sheila 304512, Wey Acres; 3, Shorewood Bliss 333041, Highcroft Farm; 4, Gardener's May Rose of El Mere 187156, Joseph Golinvaux; 5, Hope's Queen of Smith Dale 342663, Rodney Woodruff; 6, Valor's Honesty 347885, Wey Acres; 7, Boulder Bridge Esther 340050, Boulder Bridge Farm Company.

SENIOR AND GRAND CHAMPION BULL

Wyebrook Matchless 216336, Boulder Bridge Farm Company.

JUNIOR CHAMPION BULL

Highland Place Primate 225974, Joseph Golinvaux.

SENIOR AND GRAND CHAMPION FEMALE

Emerita Rosebud 405770, Wey Acres.

JUNIOR CHAMPION FEMALE

Oakdale A. Patricia 486370, Hanks Brothers.

YOUNG HERD

1, Boulder Bridge Farm Company, showing Boulder Bridge Iona 447297, Boulder Bridge Ilene 447298, Boulder Bridge Jubilant 481052, Boulder Bridge Jonquil 480914 and Boulder Bridge Emigrant 238383; 2, Joseph Golinvaux, showing Highland Place Primate 225974, Highland Place Etoile 438627, Highland Place Chic 460717, Highland Place Lady Jane 460720 and Highland Place Nosegay 483886; 3, Highcroft Farm, showing Highcroft Diana 478056, Highcroft Bell Buoy's Fanciful 446150, Highcroft Premier Bell Buoy 220948, Highcroft Charming 478264 and Highcroft Belle 478057; 4, M. G. Woodruff and Son, showing Laddie's Jewel's Rose 448114, Laddie's Jewel's Flossie 448116, May's Lady Jane 480002, Cherub's Betty Louise 2d 484455 and Entry; 5, Fort Dodge Creamery Company, showing Governor of Rosedale's Equal 234722, Rosedale Impress, Rosedale Irma, Rosedale Ivetta and Entry.

SHOW AND STABLE HALTERS
COW BLANKETS

Bull Staffs, rings, etc. Everything for the showman. Low prices; money back guaranty. New 1936 *Catalog Free.* Send today.

C. H. DANA CO.
45 Main St., West Lebanon, N. H.

Pure Bred Registered
Guernsey Bull Calves For Sale
KILLSHIRE FARM
NORTH FARMS
WALLINGFORD, CONN.
English Setter Dogs

POSITION WANTED

Having dispersed our herd of Guernseys at Old Acres Farm, Sherborn, Massachusetts, I am at liberty for a position as farm or herd manager.

I am thoroughly experienced in all branches of farming, calf raising and A. R. O. work.

Married, no small children. Best of references.

P. A. BLANCHARD
Western Avenue Framingham, Mass.
Tel. Fram-8420

When in need of
LIVE STOCK PICTURES
Send for
COOK & GORMLEY
Union Stock Yards, Chicago, Illinois

THE LOW PRICED PAPEC MODEL X

GUARANTEED TO OUTGRIND ANY OTHER HAMMER MILL IN THE SAME POWER CLASS

Biggest bargain in quality feed grinders ever offered. Guaranteed to grind *any* grain or roughage to *any* fineness. Guaranteed to grind *more* feed per hour than any other mill in same power class. Any tractor or auto engine will run it. No speed jack needed. Complete with new tramp metal trap, blower, air separator, 2-way bagger and two screens. Built to stand hardest use. Surprisingly low priced, $70 below any previous Papec model. Fill out and mail coupon for full information.

Send For Full Information

Papec Machine Co., 9611 N. Main St., Shortsville, N.Y.
Please send me full information on all seven Papec Hammer Mills including the new Model X.

Name (please print) _____

Address _____

E. M. Granger, Jr.
Auctioneer
Thompsonville, Conn.

Ready For Position

Because of the dispersal of Broadmeadows, I will be available for a position at any time. Have had 20 years with Guernseys. Married, responsible and able to handle a good herd. Have had experience in showing, raising calves, feeding, testing and all kinds of herd work. Can handle the farm as well as the herd.

Best of references.

J. R. CLINE
Broadmeadows Farm
Wayland -:- Massachusetts

FOR
Grade Guernsey Cows
Write or Wire
JOHN G. GRAU
Long Green, Maryland
Phone: Fork 17 F 2

STROHMEYER, Inc.
Photographers of Animals
White Plains · Box 788 · New York

To Breeders and Owners of Pure Bred Guernseys

If you want to know about a larger and better type of pure bred Guernseys with great production and reproducing ability, visit CATHEDRAL FARMS, Oneonta, New York, or ask us about them.

GOLDEN CROWNS
on your Milk Bottles
Improve Their Appearance
Increase Milk Sales
THE CRAWFORD PRESS
South Weymouth, Mass.
Samples for the asking

DAIRY HERD

1, Wey Acres, showing Imp. Cynosure Sheila 304512, Crum Creek's Aubrietia 349664, Wey Acres Ultra Proud 391984 and Emerita Rosebud 405770; 2, Highcroft Farm, showing Shorewood Bliss 333041, Shorewood Damsel 363952, Bell Buoy's Highcroft Fanny 401968 and Bell Buoy's Highcroft Blissful 414483; 3, Boulder Bridge Farm Company, showing Hornblend's Beauty Raider 340863, Boulder Bridge Gwen 401619, Boulder Bridge Hasty 412288 and Boulder Bridge Gracious 401618; 4, Fort Dodge Creamery Company, showing Rosedale Ella 347464, Rosedale Gypsy 456881, Rosedale Florinda 415420 and Rosedale Faith 375116.

GET OF SIRE

1, Highcroft Farm on get of Bell Buoy of Shorewood 160913, showing Bellmutt of Highcroft 217583, Bell Buoy's Highcroft Fanny 401968, Shorewood Damsel 363952 and Bell Buoy's Highcroft Blissful 414483; 2, Boulder Bridge Farm Company on get of Caumsett Harvester 145445, showing Boulder Bridge Jubilant 481052, Boulder Bridge Iona 447297, Boulder Bridge Gracious 401618 and Boulder Bridge Esther 340050; 3, Fort Dodge Creamery Company on get of Governor of Rosedale 130855, showing Governor of Rosedale's Equal 234722, Rosedale Florinda 415420, Rosedale Ella 347464 and Rosedale Gypsy 456881; 4, Hanks Brothers on get of Chedco Albert 183484, showing Oakvale A. Patricia 486370, Oakvale A. Cherry 453321, Entry and Oakvale Prince Albert 229215; 5, Boulder Bridge Farm Company on get of Boulder Bridge Premier 189172, showing Highcroft Premier Bell Buoy 220948, Boulder Bridge Beacon 228398, Boulder Bridge Ilene 447298 and Boulder Bridge Hasty 412288; 6, Joseph Golinvaux on get of Cherub of Woodend 177217, showing Highland Place Cherub Nobleman 231500, Highland Place Primate 225974, Highland Place Etoile 438627 and Highland Place Carmelita 399593; 7, Harry and Robert Lage on get of Hilltop's Governor Hambro 202847, showing Nancy's Inez 469530, Lassie's Dream of Stede Well 439816, Stede Well's Lenore 469528 and Stede Well's Governess 469533; 8, M. G. Woodruff and Son on get of Boulder Bridge Redoubtable 209483, showing Cherub's Betty Louise 2d 484455, Entry, Laddie's Jewel Flossie 448116 and Daisy's Redoubtable 227489.

PRODUCE OF DAM

1, Boulder Bridge Farm Company on produce of Lynbrook Diana 274824, showing Boulder Bridge Halycon 412285 and Boulder Bridge Iona 447297; 2, Joseph Golinvaux on produce of Highland Place Rose 268987, showing Highland Place Romulus 231504 and Highland Place Primate 225974; 3, Highcroft Farm on produce of Foremost's Mutt of Highcroft 399972, showing Highcroft Bellman 226806 and Bellmutt of Highcroft 217583; 4, Wey Acres on produce of Boulder Bridge Emerita 340049, showing Wey Acres Donald's Merit 237407 and Emerita Rosebud 405770; 5, Highcroft Farm on produce of Foremost's Fancy of Highcroft 339264, showing Bell Buoy's Highcroft Fanny 401968 and Highcroft Bell Buoy's Fanciful 446150; 6, Joseph Golinvaux on produce of Golden Rose of Gordondale 187282, showing Highland Place Etoile 438627 and Highland Place Carmelita 399593; 7, Fort Dodge Creamery Company on produce of Rosedale Comfort 296081, showing Rosedale Florinda 415420 and Rosedale Glenda 456880.

ADVANCED REGISTER GET OF SIRE

1, Boulder Bridge Farm Company on get of Caumsett Harvester 145445.

New York News

(Continued from page 821)

sires at McDonald Farms, Cortland, illustrates the kind of a young bull to pick. Production of cows closely related to him is uniformly good, their type leaves little to be desired."

In a recent conversation with K. C. Sly, manager of McDonald Farms, he spoke of the fact that in "Prediction's" pedigree appear six cows which are among those recently selected as the ten greatest Guernseys of the breed. McDonald Farms are concentrating the blood of Mixter Faithful 101637, now seventeen years of age, owned by Emmadine Farms, Inc., Dutchess County, Hopewell Junction. As a two-year-old she produced 744.7 pounds of butter fat. She was grand champion at the Sesqui-Centennial in 1926 and is the dam of fifteen offspring, including Valor's Faithful 364627 that is the dam of Foremost Prediction 212227. Another herd sire in use at McDonald Farms, jointly owned with Emmadine, is Foremost Faithful Supreme 211205, son of Mixter Faithful 101637. Other herd sires include Caumsett Agitator 201780, grandson of Mixter Faithful 101637, and Green Meadow Watchful 154429, A. R., son of Green Meadow Coronation King 109429. This herd now has one son, three grandsons and a great grandson of Mixter Faithful 101637 in service.

E. R. Thompson Assistant County Agent

E. R. (SNAKE) THOMPSON began his duties as Assistant County Agent and especially Dairy and Live Stock Agent in Oklahoma City, Oklahoma, on Monday, September 28, succeeding in this position Pat Wilson who has held it for several years. "Snake" Thompson has been a good, true friend of the breeders of all breeds of dairy cattle in Oklahoma for many years, during which time he has used his ability and wide acquaintance for the advancement of the dairy industry in the State. While he has at one time or another served as Secretary of the Oklahoma Jersey Breeders Association, he has likewise worked with and has the good-will of the breeders of all breeds.

His employment at Oklahoma City is regarded as an opportunity both for Mr. Thompson and for the dairy industry in central Oklahoma.

Caesar and Rice Purchase Half Interest in Bulls

ST. JAMES FARM, Naperville, Illinois, has recently sold a half interest in St. James Prince's Count 225992 to O. S. Caesar, Dorvillee Farm, Barrington, Illinois. They have also sold a half interest in St. James Champion's Emperor 231209 to Dan Rice, Danada Farm Wheaton, Illinois. "Prince's Count" was by Bournedale Crown Prince 173012 and out of St. James Champion's Princess 367783 with a record of 10374.1 pounds of milk and 594.4 pounds of butter fat in class F. "Emperor" was sired by Shuttlewick Champion 100971 and out of Illustrator's May Queen 235847 with three Advanced Register Records including 11956.9 pounds of milk and 651.0 pounds of butter fat in class A.

Honey Brook Manor Sales

A. M. KENNEL of Honey Brook Manor Farms, Honey Brook, Pennsylvania, has recently sold the following bull calves through his Journal advertisement: Chester's King of Honey Brook 237730, to Irvin P. Benedict, Waynesboro, Pennsylvania; Valiant's Royal of Honey Brook 238665, to David B. Glick, Smoketown, and Aron K. Riehl, Lancaster, Pennsylvania, and Chester's Royal of Honey Brook 238664 to W. A. Tallaferro, Blue Ridge, Georgia.

Breeders Testing

BREEDERS, who have recently started their cows in the Advanced Register Division, include: August Grams, Holmen, Wisconsin; F. A. Logan, Lafayette, Indiana; Elmer C. Bock, Malone, Wisconsin, and Clyde E. Hinshaw, Fountain City, Indiana. Henry M. Brown, Whitesboro, New York; Krause and Tinkham, Ripon, Wisconsin; Samuel H. Tendler, Chestnut Hill, Pennsylvania; C. B. Siddall, Atwater, Ohio, and Peter G. Ten Eyck, Altamont, New York, are again testing in this Division.

The following breeders have entered their cows in the Herd Improvement Division: Frank Bedell, Rapids, Iowa; O. Jackson Meyer, Lyndell, Pennsylvania; William R. Fox, Enon Valley, Pennsylvania; H. M. Thomas, Convoy, Ohio; F. A. Genteman, O'Fallon, Missouri; Louis E. Jones, Prescott, Wisconsin; Leon F. Cobb, Pontiac, Michigan; R. R. Clymer, Defiance, Ohio; Earl Hemingway, Sodus, Michigan; L. L. Salisbury, Friday Harbor, Washington; W. C. Bennett, Indiana, Pennsylvania; B. H. Dibblee, Planada, California; Boyd Fullerton, New Brunswick, New Jersey; Dorothy A. Onderdonk, Hall, New York; Clyde Z. Green, Walkersville, Maryland, and C. Blaine Hays, Corydon, Indiana.

NEW MILK TICKET

Amazing newly-invented milk ticket. Never gets wet or dirty in the bottle and never sticks or freezes inside. Ends danger of stray tickets swimming in customer's milk. Free samples.

EASY-OUT COMPANY

1601 Bellview **Kansas City, Missouri**

IMPROVED

"PELOUZE" Dairy Scales

Three Sizes: 40, 60 and 120 lbs.

Our new Dairy Scales have extra large dials of genuine vitreous porcelain, acid-proof, non-corrosive and permanent—wide graduations easy to read. They have patented adjustable index pointers for obtaining tare weight of empty pail.

"Pelouze" Scales are warranted accurate and made to comply with the Departments of Weights and Measures in all States. Order through any leading supplyhouse. Specify "PELOUZE." Send for circular.

PELOUZE MANUFACTURING COMPANY
232-242 East Ohio St., CHICAGO

Happyholme Guernseys

Two Statements in Our Last Advertisement Need Some Qualification.

The figures we gave for the D. H. I. A. year were just preliminary. The Annual Report shows that the San Joaquin Farm Bureau Dairy Department tested 110 herds containing 5,975 cows that averaged 7927 lbs. milk and 325 lbs. fat, and 35 herds made an average of 300 lbs. of fat or better . . . Pretty fast company. . .The Happyholme Guernsey Dairy with 222 cows made an average of 7624 lbs. milk and 389.8 lbs. fat on two milkings a day. These figures include all cows in the herd, fresh and dry. The high cow was a pure bred Guernsey owned by our neighbor A. Faretti, with 748.6 lbs. fat. Second, fourth and fifth cows were Happyholme cows, with 732.4, 707.6, and 705.8 lbs. of fat, respectively. Top heifer was also ours, with 520.7 lbs. fat.

We mentioned Escalon Hilda's Royal 215011 as of the second prize produce of dam at Sacramento. This is a bull out of the "Hyacinth" family that is being tentatively used in the herd. He was first prize two year old this year. He is sired by Highland Royal Prince 115656, that will soon have more A. R. daughters than any living bull. He is out of Escalon Hilda 247208, and you'll find the whole family described on page 454 of the Journal for March 15, 1936. "Hilda" is quite a brood cow. She has three consecutive triple letter records, and she has two daughters that are class leaders—full sisters to this two year old bull of ours. "Hilda" and her two daughters have eight immature records averaging 521.5 lbs. fat, all except one being in Triple Letter Classes. So this bull is one of our unproved hitching posts—we tie to him on the strength of his family.

George W. Emde — **Owner**

Bailey Fairchild — **Manager**

Lodi, California

Note: The Farm Bureau has a class called "Ton Butterfat Producers,"—cows that have made 2000 lbs. of fat in five consecutive years. They had 80 in the list, of which 29 were Happyholme cows. Remember—twice daily milking, and calendar years, not lactation periods!
Note: See you at Dallas,—and afterward!

History Repeats Again

☞ *The* Name *in Guernseys is* "Langwater"

The Breeding *is* "May Rose" *through* "Steadfas

The Family—Langwater Generous 41958 *throug*

her daughter Langwater Gem 12245

Her Progeny: Langwater Shah 97043, A. R.
Langwater Rameses 130281, A. R.
Langwater Chedco 147434, A. R.
Langwater Emir 161558, A. R.
Langwater Opal 318578, A. R.
Langwater Turquoise 351415
Langwater Topaz 424726
Langwater Charm 373696

The average price paid for individual members of this family $2,700

LANGWATER

There are 22 sons of Langwater Shah 97043 in service in Ohio, Indiana, Illinois and West Virginia.

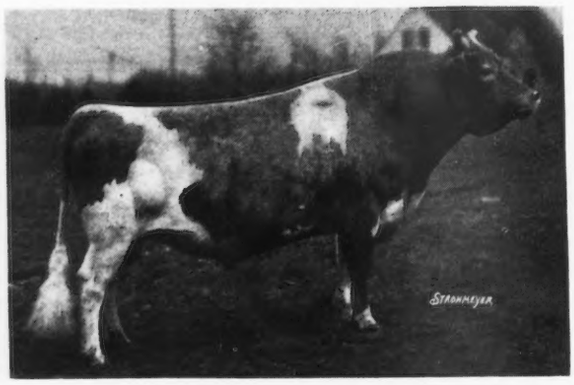

FRANCESTER SOVEREIGN 186375
2 A. R. Daughters (unofficial)

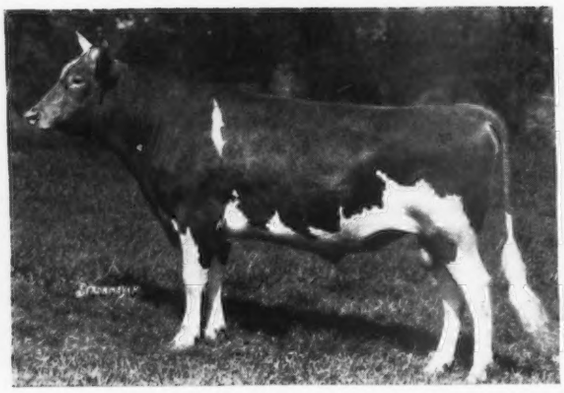

FRANCESTER SULTAN 175146
2 Daughters on official test. Sold in 1931 for $960

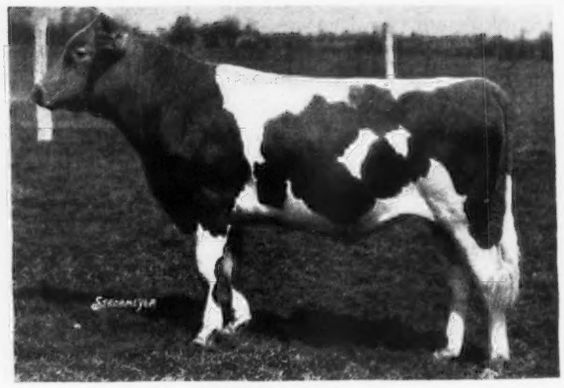

FRANCHESTER SHEIK 175145
2 A. R. Daughters

FRANCHESTER SHADRACK 158415
3 A. R. Daughters, 1 prize senior calf at Ohio in 1929

FRANCESTER SATYR 171041
His daughters have exceeded their dams' production in the same Class

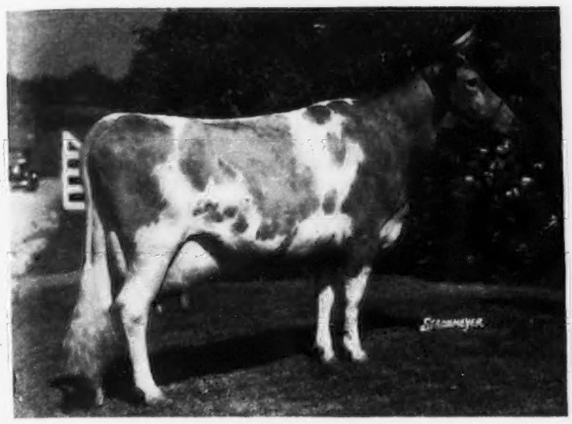

FRANCHESTER SAPPHIRE 279150
11317.4 milk and 573.7 Fat, Class E

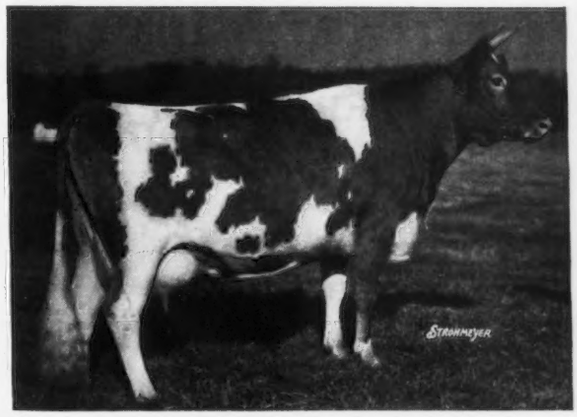

KENILWORTH ADA'S SISTER 212944
12586.6 milk and 672.9 fat, Class B

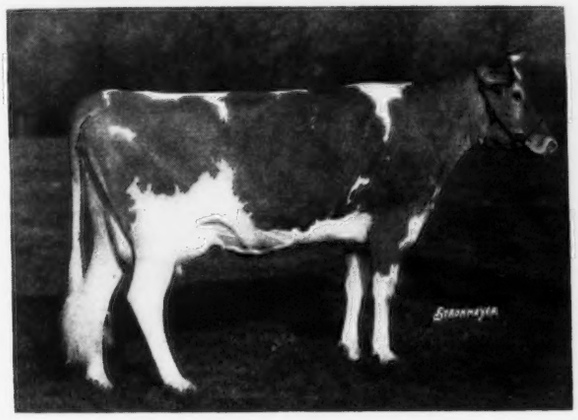

FRANCHESTER SAFFRON 370838
9494.0 milk and 555.2 Fat in Class FF
Sold in 1935 Coventry-Florham Sale to C. W. Baird for $1,150.

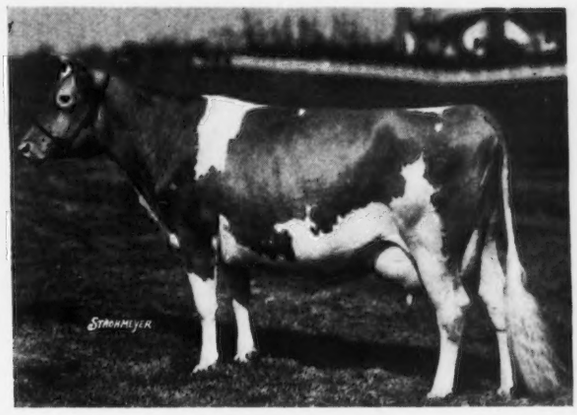

FRANCHESTER SMILAX 310649
10740.7 milk and 573.5 fat, Class G

SHAH 97043

Accredited
Herd 43142

There are 30 daughters of Langwater Shah 97043 in our herd today. 7 have sold for an average of $1,000 each. 24 granddaughters of Langwater Shah 97043 are on some form of official test. Prof. Heizer of Ohio State has given Langwater Shah 97043 a production rating of 12755 milk and 696 fat, Class A.

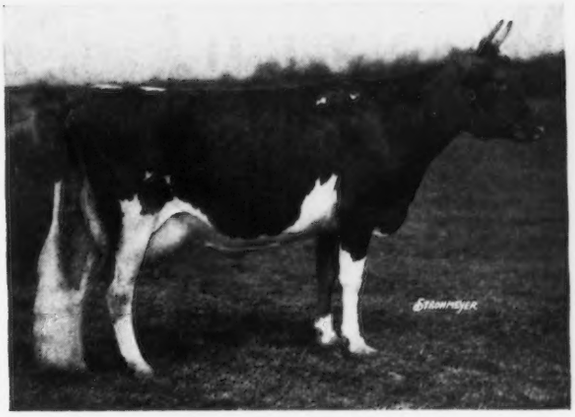

FRANCHESTER SYLVIA 280569
10205.6 milk and 562.7 fat, Class G
Sold in 1935 Coventry-Florham Sale to Ernest Martin, Goshen, Ind., for $1,750.

A "Shah" Son From one of these good cows should improve your herd.

Franchester Convert 243151
10862.2 Milk—575.5 Fat in GG
14582.7 Milk—744.9 Fat in A

Franchester Cheer 354698
12717.0 Milk—626.7 Fat, Class GG

Franchester Bouquet 367800
11018.0 Milk—581.7 Fat, Class GG

FRANCHESTER FARMS

SOUTH EUCLID and RAVENNA, OHIO

CHESTER C. BOLTON, Owner
Hanna Bldg., Cleveland, Ohio.

C. R. HUSTON, Herd Manager
South Euclid, Ohio

MILANE FARM

GUERNSEY, PA.

offers

A BULL CALF

Born April 26, 1936

Sire: FLORHAM CROESUS 213066

By: Dunwalke Dictator 167470
Out of: Highland Corinne 196704
Record: 13179.7 M., 721.3 F., Class B

Dam: ROCK SPRING CHERIE BLOSSOM 206763

Record: 13638.3 M., 721.8 F., Class C
By: Imp. Blanchette's Butterfat 104968
Out of: Imp. Osceola Honeymoon's Blossom 115934
Record: 13247.6 M., 620.5 F., Class AA

Inquiries Solicited

M. L. SHIFMAN — **1 Mott Street**
Owner — **Newark, N. J.**

Guernsey Pedigree Service

TYPEWRITTEN PEDIGREES

We supply two-color, typewritten pedigrees with show winnings, Advanced Register data and outstanding sale prices as follows:

Size	*Price Each*
8½ x17 inches, 14 ancestors	$1.00
11 x 17 inches, 30 ancestors	1.50
13 x 17 inches, 62 ancestors, with list of progeny, for post binders	2.50
4¼ x 7¼ inches, 30 ancestors, with a second leaf giving list of progeny, for pocket herd books (handwritten)	1.50
8½ x 11 inches, 14 ancestors, with list of progeny, for ring binders	1.00
Extra charge, if sketch is desired on any of the above pedigrees	50

DUPLICATOR PEDIGREES (two-color)

Size	*Price for ten*
8½ x 17 inches, 14 ancestors	$1.50
11 x 17 inches, 30 ancestors	2.50

Note: In compiling duplicator pedigrees it is necessary to prepare a master copy. When ordering duplicator pedigrees, therefore, include the regular price for one pedigree, as given above, plus the charge for ten duplicates. The master copy and the ten duplicates will be furnished.

THE AMERICAN GUERNSEY CATTLE CLUB
Peterborough, New Hampshire

WANTED! *A home for a good bull*

MARJOHNELLE PARAMOUNT SCOUT 234096

Sire:
Bethany Paramount 179923, A. R.

Sire of 9 A. R. Daughters and will have more tested. "Paramount" sired some real good udders

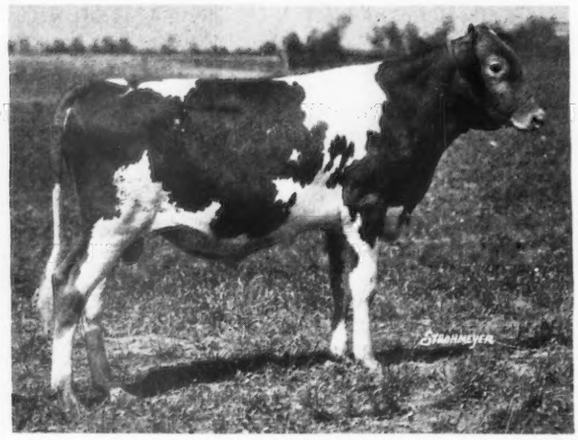

Dam:
Marjohnelle Royal Cornelia 320530, A. R.

10570.2 Milk, 464.2 Fat, Class CHI

She is one of the good daughters of Royal Heritage 141241, A. R.

This bull is priced within the means of the small breeder who wants a real good bull. He carries the blood of such bulls as Homestead Pharaoh 129323, A. R., Langwater Pharaoh 98719, A. R., Imp. Valentine's Souvenir 126458, A. R., Itchen King 49803, A. R., and Lucky Girl's Royal at the Rancho 105575, A. R. For Grandams he has Imp. Bessie VI. of Les Mielles 226874, A. R., with 14089.6 Milk, 613.1 Fat, Class B, made on two milkings, and Marjohnelle Lucky Girl's Demarius 245202, A. R., with 7893.2 Milk, 415.5 Fat, Class F, on two milkings per day.

MARJOHNELLE FARM
FLINT, MICHIGAN

A. D. ALLDREDGE, Manager

The Home of some of the
Greatest Brood Cows of the Guernsey Breed

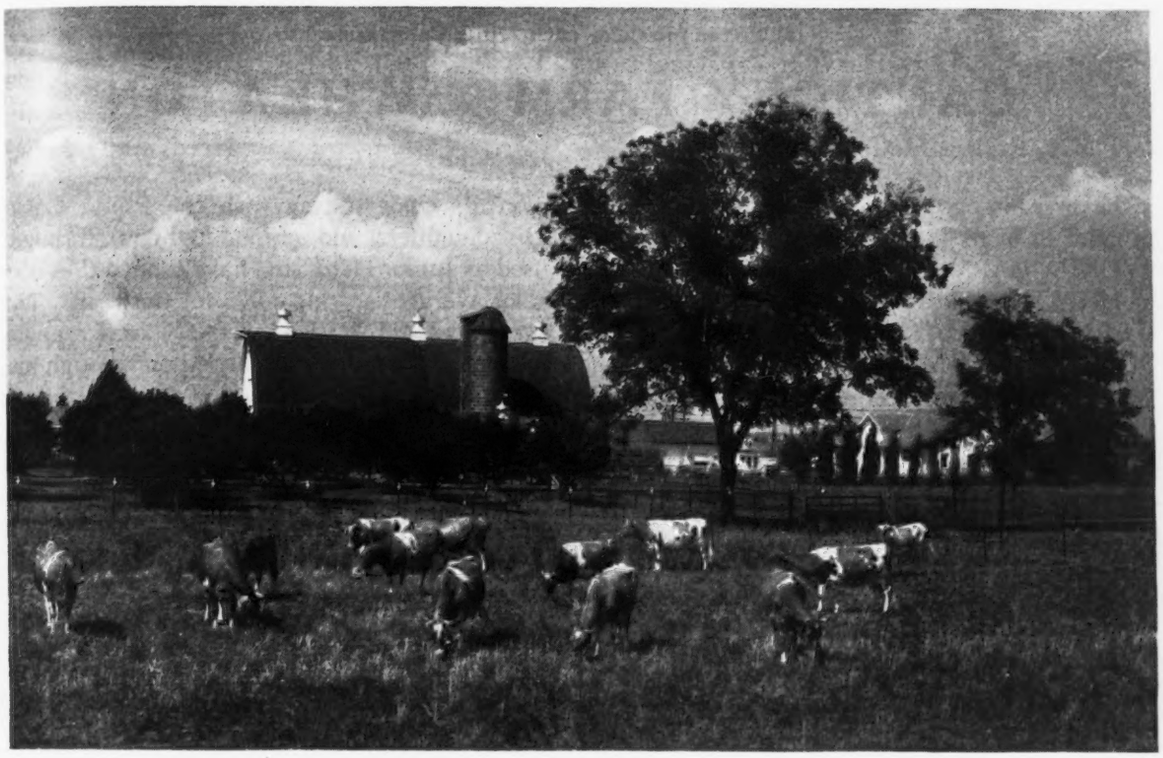

Announces the purchase of

Gayoso's Margaret's Actor 153105, A. R.

First 6 tested daughters average 10475.1 lbs. milk, 555.6 lbs. fat at two and one-half years of age.

Sire: Langwater Actor 60162
43 A. R. daughters and 12 A. R. sons

Dam: Margaret of Gayoso Farm 100626
11988.8 lbs. milk, 599.0 lbs. fat, Class DD
13613.8 lbs. milk, 702.3 lbs. fat, Class A

and two of his daughters

Wildwood Jessica's Lena 357250
10192.4 lbs. milk, 523.6 lbs. fat, Class G
Dam: Corium Laddie's Jessica 262066
10999.6 lbs. milk, 543.5 lbs. fat, Class DD

Wildwood Stella's Queen 339952
9514.6 lbs. milk, 519.7 lbs. fat, Class G
Dam: Stella's Mary of Shadyside 270564

Visitors Welcome

MARTIN-VIOLETTE FARM

Federal Accredited Herd - Blood Tested

R. 5, Goshen, Elkhart County, Indiana

ERNEST MARTIN
Owner

A. M. MAGEE
Herd Manager

Northern Illinois Guernsey Breeders Association

Box 929 - Lake Forest, Illinois

"HEALTHY HERDS—THOROUGHLY TESTED"

Every female of milking age in our herds is: (1) Federally Accredited for Tuberculosis. (2) Accredited or tested for Bang's Disease. (3) Tested for Mastitis. (4) Tested in the A. R. as they freshen. (5) Tested for Color with Pfund Colorimeter.

CANTIGNY FARM - WHEATON

Owner: Mrs. Robert McCormick **Herdsman: Jack Kunde**

To the breeder or milk producer who is seeking higher color in his milk, we suggest the use of a son of AIYUKPA HARVEST KING 123631, A. R., our Senior Herd Sire. He was sired by LANGWATER EASTERN KING 63072, A. R., and out of SILVERWOOD'S HARVEST MOON 156943, a 677.9 lb. Fat, Class F, double great granddaughter of LANGWATER STARS AND STRIPES 21872, A. R.

In confirmation of his ability to Sire Color we offer a year's color testing with the Pfund Colorimeter. His daughters and granddaughters, through a son used as Junior Herd Sire, have topped the Association color averages scoring 4.978 for the year. This average places "HARVEST KING" as a prepotent sire of color and this color is carried on through his son.

We have a few bull calves of this breeding that will in all likelihood do the same for you that he has done for us.

MEMBERS

CANTIGNY FARM, W. CHICAGO
LITTLE ORCHARD FARM, ANTIOCH
MILL ROAD FARM, LAKE FOREST
ROCK CREEK FARM, PLANO
WOODY NOOK FARM, GLEN ELLYN
ST. JAMES FARM, NAPERVILLE
THORN HILL FARM, DEERFIELD

NORTHERN ILLINOIS! FOR GUERNSEYS FROM "HEALTHY HERDS, THOROUGHLY TESTED"

There's Production in His Daughters

SAUGERTIES ULTRA MONARCH 77702
18 A. R. daughters, others on test. 5 A. R. sons.
Sire: Ultra May King 27600, A. R.
44 A. R. daughters and 24 A. R. sons
Dam: Princess May Rose 58906, A. R.
12270.2 milk, 688.4 fat in Class C

His Daughters

"Monarch" has 13 tested daughters with records that average 12762.2 lbs. milk and 666.6 lbs. fat, among them are 2 Class Leaders, Maple Lane Monarch's Jacquelin 267937 that holds Fifth Place in Class F with 14725.8 lbs. milk and 794.0 lbs. fat, and Maple Lane Monarch's Genesta 254303 that held Ninth Place in Class E with 14781.9 lbs. milk and 811.7 lbs. fat, when record was made.

Bull Calves from worthy A. R. Cows for Sale

Accredited **Herd of 100 Head** **Negative**

MAPLE LANE FARMS
Kingston, New York
A. H. Chambers, Owner **T. J. Doyle, Manager**

Greenway Farm

Ware, Massachusetts

Accredited *Negative*

Another daughter of Langwater Hardwick 141685 has completed a Class GG record of 10330.2 lbs. milk and 606.9 lbs. fat.

We Offer

A Few Young Bulls

of good conformation

that are out of A. R. cows with records up to 15143 lbs. milk and 813 lbs. fat.

George H. Timmins
Owner

L. B. Wilson
Superintendent

HONEY BROOK MANOR FARM GUERNSEYS

A May Rose Herd Numbering 100 Head

Our Senior Herd Sires both bred at Langwater Farm

GREYHOLME'S GOLDEN KING OF LANGWATER 126949, A. R.
Sire: Langwater Pharaoh 98719, A. R.
Dam: Langwater Dutiful 98594, A. R., 13459.8 lbs. milk, 672.4 lbs. fat, Class F. By Langwater Steadfast 31672, out of Langwater Generous 41958, one of the good daughters of Imp. King of the May 9001.

LANGWATER WOODMAN 136264, A. R.
Sire: Langwater Sheik 77112, A. R.
Dam: Beechwood Lady Nancy 154931 by Langwater Eastern King 63072, A. R., and out of the great brood cow Langwater Woodbine 89274.

For Sale: Bull Calf - Golden Sentry of Honey Brook 238871
Born February 11, 1936.
Sire: Greyholme's Golden King of Langwater 126949, A. R.
Dam: South Mountain Daisy 299751, a May Rose cow of type and production, tracing back to Royal Sovereign of Onunda 34504, May Rose of Westbrook Farm 56445, Langwater May King 13001 and Ne Plus Ultra 15265. This in a well-grown calf, soon ready for light service has straight back, level rump, clear nose. First check of $125.00 takes him.

Federal Accredited Since 1926 — Negative to Blood Test

A. M. KENNEL - HONEY BROOK, CHESTER COUNTY, PA.

ALTA VISTA FARM

Lake Geneva, Wisconsin

FOR SALE

Several very promising young bulls of inherited quality, type and production. Occasionally we can spare one or two heifers or cows, close descendants of famous Sires and Dams. May Rose breeding. All cows have made records or are now under test.

HERD SIRES

Foremost May Royal 145958—Coronet Silver King 188875. Herd Accredited. All animals negative. Send for sales list of young bulls. Prices moderate. Inspection cordially invited.

Address: WILLIAM NELSON PELOUZE
Office 232 E. Ohio St., Chicago, Illinois

MAYWOOD FARMS

Stillwater -:- Pennsylvania

FOR SALE

A Bull Ready for Heavy Service

We have bred several of our own heifers and cows to him. He was shown twice this fall and won both shows.

Sire: Langwater Maywood 204887, first prize aged bull, senior and grand champion, New York State Fair, Syracuse, 1936. Sire of the first prize junior Get of Sire and one first prize bull in the same Show. He is by Langwater Merrymaker 166128, A. R., and out of Langwater Consort 2d 244741, A. R., 13767.1 milk, 676.6 lbs. fat, Class D.

Dam: Kenmoor Foremost Patsy 313829, on A. R. test in Class A has produced in 237 days, 10442.2 milk, 490.57 fat. After being shown six weeks, she is still going strong and was first prize aged cow at New York State Fair, 1936.

Write for Prices

Federal Accredited for T. B.
State Accredited for Abortion

Carter Bache
OWNER

Henry Thomas
HERD MANAGER

CHEDCO FARM *offers for sale*

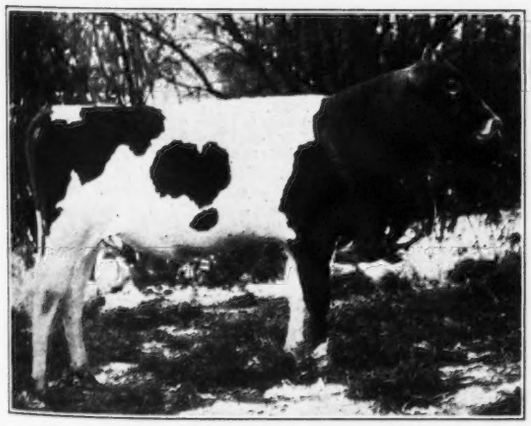

(Picture taken at an age of two years)

Langwater Chedco 147434

Dropped November 14, 1927

SIRE: LANGWATER PHARAOH 98719, A. R.
21 A. R. sons; 30 A. R. daughter, 20 of which have averaged 13185.3 lbs. milk and 650.4 lbs. fat.

DAM: LANGWATER GEM 122456
12500.0 lbs. milk, 686.4 lbs. fat, Class D
1 A. R. daughter; 4 A. R. sons.

Records of Langwater Chedco's *daughters as follows:*

Chedco Chancery 324899	10811.0 M., 566.6 F., Class G
Chedco Dolly 349174	11390.5 M., 609.1 F., Class GG
Chedco Elise 317353	9051.3 M., 531.7 F., Class F
Chedco Ellen 306248	9157.7 M., 551.0 F., Class G
Chedco Fern 328241	9299.0 M., 532.0 F., Class FF
Chedco Helen 332352	10343.1 M., 556.6 F., Class FF
Chedco Leonora 344604	9844.9 M., 599.1 F., Class GG
Chedco Noel 325870	9118.1 M., 598.3 F., Class F
Chedco Dainty 329299	7462.4 M., 466.7 F., Class G
Chedco Janet 375712	11579.6 M., 671.1 F., Class G
Chedco Sunbeam 344605	8779.1 M., 477.6 F., GHI

Accredited Herd

Negative to Agglutination Test

C. E. COTTING - - 50 Federal Street - - Boston, Mass.

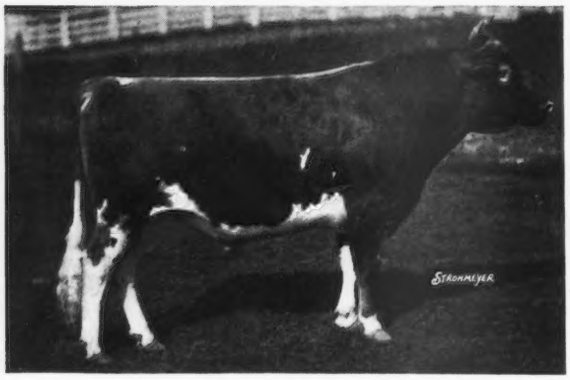

Foremost Prediction 212227
(as he is today)

Offering:

His son, dropped April 24, 1936, out of:

McDonald Farms Eleanor 410869. One of our most promising young cows. On test in Class G in 151 days has produced 5803.5 milk, 237.6 Fat, Producing better now than in August and September.

Sire: ROCKINGHAM PRINCE HOLLISTAR 199981, A. R. First three daughters will average nearly 650 lbs. fat, Class G. Sire of show winners and producers.

Dam: ROCKINGHAM MEMOIR 389685. 12986.1 Milk, 527.3 Fat, Class G. Selected by a prominent judge this Spring as one of the best ten cows in our herd.

McDonald Farms, Cortland, N. Y.

J. M. MCDONALD, Owner K. C. SLY, Manager

Another Bargain Bull

Born Feb. 3, 1936

SIRE: **Florham Vanguard 210209**
(A son of the great Langwater Country Gentleman 141686, A. R.)

DAM: **Raider's Leola of Woodland 259198**
Milk 10706.9 lbs., Fat 571.4 lbs., Class D.

Any breeder who wants production will do well to buy this calf. And he is excellent type too.

Pedigree, price and picture upon request.

WOODLAND FARMS
MONROE - - MICHIGAN

POSITION WANTED

Farm Superintendent, Manager or Herdsman's position wanted by a capable man of excellent character and proven ability. Fifteen years experience of successful farm and home management on both large and small estates. Can take full charge of registered live stock, field crops, fruit, vegetable and flower gardens, retail milk route, poultry, etc.

May I help you to get greater enjoyment from your farm and home?

BOX W. L., Guernsey Breeders' Journal
Peterborough - - New Hampshire

Kitchener Farm

Accredited **Blood Tested**

Billerica, Mass.

◆

Of the first 12 daughters of
LYNBROOK PROMISE 161094
to finish test, we find:

1 over 700 lbs.
4 over 600 lbs.
10 over 500 lbs.
only 2 under 500 lbs.
(unofficial)

Six in double letter class and all immature records (9 in Class G) made in stanchions with milking machines.

Let us quote you on your next bull whose dam and sisters are all tested.

R. B. HAYDEN
Owner

A. C. BARNARD
Manager

Chesterbrook Farm Guernseys

Berwyn, Chester Co., Pennsylvania

YOUNG BULLS FOR SALE

SIRE—**Hill Girt Merry Nobleman 200622, a champion son of Noranda 108708, the sire of Noranda's Milkmaid 266975, the leading butter fat cow of the breed.**

Out of high producing dams, carrying a high percentage of the proved blood lines of the following outstanding cows:
MAY BUTTERSCOTCH 229634
16837.0 Milk, 824.5 Fat, Class A
18555.9 Milk, 887.9 Fat, Class AHI
the leading Herd Improvement butter fat cow.

NOBLE'S TODDY 248715: 14871.5 Milk, 821.9 Fat, Class A Retest 15412.8 Milk, 836.6 Fat, in 324 days in Class A will make over 900 lbs. fat.

FANCY HYACINTH 310494: 1847.9 Milk, 72.52 fat, 30 days.

FEDERAL ACCREDITED—ABORTION FREE

EST. E. B. CASSATT, Owner **PETER J. BOLAND, Manager**

This Space...

would advertise your herd before all the progressive Guernsey Breeders in America for $5.80 per issue.

Gippy Plantation

Moncks Corner, S. C.

offers

For Sale---Bull Calf

Born February 2, 1936

Six of his seven nearest dams average
14945.3 lbs. milk, 675.5 lbs. fat
Three in immature classes

Dam: Elsie's Gippy Constance 296435, A. R.
14742.6 lbs. milk, 575.0 lbs. fat, Class F

Sire: Valor's Count 199271
A son of Langwater Valor 79775

We have 25 daughters of Valor's Count 199271 in the herd all of which will be tested as they come into milk. His first two daughters in milk have milked 40 and 48 pounds a day.

ACCREDITED HERD 112365
NEGATIVE TO BLOOD TEST

N. G. ROOSEVELT
Owner

E. G. CARPENTER
Herd Manager

DUNN'S TOUR

Wanted...

ANSWERS to our Morning Mail.

"Can you sell our heifer crop? We are short of feed and room." Note: We have four such lots.

"I am closing out and will sell my herd of 36 Sequel bred Guernseys, as a whole or in part. They are Accredited and Negative to Blood Test."

"Have you a bull tracing to Langwater Steadfast 31672, A. R., thru the sire and dam?"
Note: We have located two.

"We wish to list four young registered cows. Herd Accredited for both T. B. and Bang's."

"Will sell our entire herd right. 24 milkers, 20 young stock. All Registered, Negative and Accredited."

"We are in the market for 3 or 4 pure bred first calf heifers ready to freshen."

"I am looking for a herd sire with highest possible index. What have you?"

"My taxes must be paid soon. Can you sell three fresh grades for me at once?"

"We are reducing a select herd of mostly fresh grade Guernseys and will allow selections. Herd is Accredited, Negative, Mastitis Free."

Save time and mileage by writing us before you buy or sell. We may have just what you want or a customer for what you wish to sell.

All of our offerings are Accredited and Negative to the Blood Test.

DUNN'S TOUR, Schoharie, New York • Tel. [Office 68 / Residence 65

DUNN'S TOUR

Federal Accredited

BETHANY GUERNSEYS

Penna. Bang Free Herd

THE ANSWER TO THE QUESTION . . .

Will Butterfats Cross With May Roses?

This refers to type. Production of course is insured with the infusion of Butterfat blood.

BETHANY PRINCESS CLARINA 433359 (A "May-Rose Butterfat")

Sire:
Homestead Pharaoh 129323
Grand Champion Bull, New York State Fair, 1931

13 A. R. daughters.

A "May-Rose" tracing 28 times to May Rose 2d R. G. A. S. 3251 P. S.

Dam:
Imp. Clara's Butterfat of the Grove 226892
712.5 lbs. fat, Class A

A "Butterfat", being a daughter of Imp. Archer of Cloture 133486 (he a son of Imp. Primrose's Butterfat 104967).

Junior Champion Female, Michigan State Fair, 1936
Junior Champion Female, Eastern States Exposition, 1936.

A young bull of similar breeding would probably prove helpful to those interested in breeding heifers of similar type.

BETHANY-HOMESTEAD FARMS, INC.

B. D. MILLER, President — **HONESDALE, PENNSYLVANIA** — **R. M. KINROSS, Manager**

Langwater Africander 57121 Blood

at

Two Brooks Farm

Basking Ridge - New Jersey

Dam-Daughter comparisons of influential sires used at Langwater show "Africander" second for **increased production.**

We have one daughter and five granddaughters of Langwater Africander 57121. **Five have records that average 12643 lbs. milk, 611.2 lbs. fat, four as first calf heifers and one in AAA.**

We are mating our May Rose females to Clara's Heartsease Butterfat 226497 that has the . . . best of Island blood . . .

T. B. and Bang's Accredited

C. W. BAIRD
Owner

M. G. SEATH
Manager

MEREDITH FARM

Topsfield, Mass.

Have you watched the records made by the daughters of our young herd sire, Birchfield Laddie 150813? He now has 7 A. R. daughters and one A. R. granddaughter.

His daughters have made the following records on Meredith Farm.

14310.0	712.0	CC
13226.6	649.6	GG
13731.9	614.8	E
13514.6	608.6	G
12106.3	571.6	BB
11614.2	541.0	G
11063.9	538.0	G

The granddaughter

11366.5	564.09	GG

We now offer several excellent sons of Birchfield Laddie 150813, out of high record daughters of Florham Premier 109643 and Dolly's Foremost of High Rock 67827.

FEDERAL ACCREDITED — NEGATIVE

E. WIGGLESWORTH
Owner

H. M. CLARK
Manager

They Have the Right Type

Our Exhibitor's Herd placed third at the Devon Show. All of our animals were bred at

CAMP DISCHARGE FARM

Accredited Free of T. B. and Bang's Disease

CLEMENT B. WOOD, Owner
A. L. POWELL, Manager

Conshohocken, Pa.

NASHOBA GUERNSEYS

WHITCOMB FARMS
GOLDEN GUERNSEY
LITTLETON MASS.
EST. 1880

For Sale

Nashoba Septimus Falconer

Born Aug. 4, 1936

Sire: Langwater Septimus 130279
Proved sire of 12 A. R. daughters

Dam: Nashoba Pharaoh's Ena 442007
11860.8 lbs. milk, 498.2 lbs. fat, Class GHI

Price: $100.00 F. O. B. Your Station

Accredited Herd No. 320663 — **Abortion Free Herd No. 25**

H. H. WHITCOMB, Owner

BORRODALE FARM

Presents

For Sale--Bull Calf

Dam: Imp. Bickleigh Jewel IV. 253827
Record: 17668.2 lbs. milk, 893.5 lbs. fat, ClassA.

Sire: Borrodale Beebe's Donald 194790
a son of
Imp. Joan III. of Dairy Farm 253823
Record: 16342.4 lbs. milk, 858.9 lbs. fat, Class AA

Herd Accredited for Tuberculosis and Abortion

Mrs. J. R. Gladding
A. Maitland, Supt., THOMPSON, CONN.

Federal Accredited Herd No. 54246 • Blood Tested for Abortion

Our Senior Herd Sire ▶

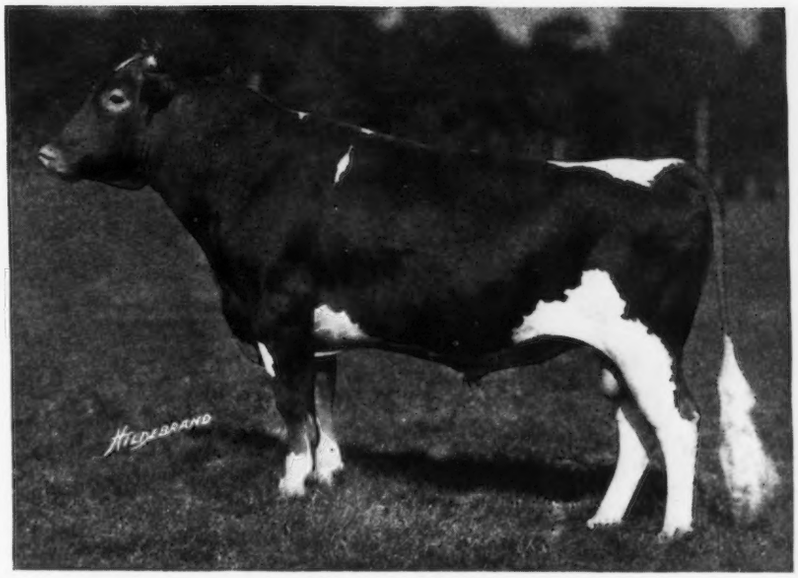

Raider's Cavalier of Bolton 192851

SIRE: RAIDER OF MARSHALLVALE 135821, A. R.
5 A. R. daughters, including Raider's Leda of Bolton 291909 — 13471.0 lbs. milk, 704.3 lbs. fat, Class E

DAM: BELLE'S PRIDE OF GREENCASTLE 80852
9785.5 lbs. milk, 524.8 lbs. fat, Class A—1 A. R. son

▼

One of His Daughters in Our Herd

LUCINDA OF BOLTON 377762 is a Class Leader in GGG, with 9645.3 lbs. milk, 567.4 lbs. fat. Now on retest in E and has made in 132 days, 6576.1 lbs. milk, 351.67 lbs. fat.

WRITE FOR PRICES

Effingham B. Morris
Owner

Charles G. Dietrich
Manager

BOLTON FARM - Bristol, Pennsylvania

"KING OF THE MAY"

"DOLLY DIMPLE"

BROOKMEAD

announces the purchase of

Langwater Gleeful 237503

at the recent Langwater Sale

LANGWATER GLEEFUL 237503 is a Grandson of LANGWATER PHARAOH 98719, A. R., and also a grandson of LANGWATER PHAROS 197467, the bull we leased from Mr. John S. Ames.

LANGWATER GLEEFUL 237503 will be bred to the daughters of LANGWATER PHAROS 197467, and to the daughters of BROOKMEAD'S PHAROS 217822 (a son of Langwater Pharos 197467, and now being used in the BROOKMEAD HERD). BROOKMEAD'S PHAROS 217822 will be bred to the daughters of LANGWATER GLEEFUL 237503.

Visitors are cordially invited to come to see the outstanding sons of Brookmead's Pharos 217822, out of high record cows which we have for sale.

WRITE FOR SALES LIST

FEDERAL ACCREDITED

BLOOD TESTED

BROOKMEAD FARM

Frank Graham Thomson, Owner

Farm:
DEVON, PA.

Office:
1518 LAND TITLE BLDG.
PHILADELPHIA, PA.

Please address all correspondence to Philadelphia office.

LOCUST GROVE DAIRIES

offers for sale

A Son of Mixter Hardwick 107510

Sire of 35 A. R. Daughters

HARDWICK'S SHEIK 229715
Born August 22, 1935

Mixter Hardwick 107510
3 A. R. sons, 35 A. R. daughters
Janet Hardwick 242390
15851.3 M.—833.5 F.—Class D
Hardwick's Blossom 228453
11235.9 M.—671.1 F.—Class D
13133.8 M.—730.2 F.—Class A
Hardwick's Cherub of Locust Grove 250183
11579.8 M.—685.8 F.—Class C
Hardwick's Lassie 298693
10111.0 M.—605.3 F.—Class F
Hardwick's Springtime 303832
13277.2 M.—733.0 F.—Class A
Hardwick's Stella 358252
12239.2 M.—600.8 F.—Class GG

Mixter May Royal 65203
22 A. R. Sons, 46 A. R. Daughters
May Royal's Eloise 249165
11110.6 M.—712.6 F.—Class G
14498.3 M.—870.2 F.—Class DD*
Mixter Royal Ella 179890
18596.7 M.—792.4 F.—Class A
Caumsett Vanity 225004
13675.8 M.—722.3 F.—Class C

Mixter Faithful 101637
12601.9 M.—744.7 F.—Class FF*
4 A. R. Sons, 3 A. R. Daughters
Valor's Faithful 364627
14084.6 M.—755.2 F.—Class F
Mixter Golden Queen 166695
10640.8 M.—504.8 F.—Class E

Langwater Sirdar 119669
5 A. R. Daughters
Delhaven Prudella 266084
11562.1 M.—552.4 F.—Class A
Delhaven Betty 293231
11936.1 M.—639.5 F.—Class C
Delhaven Marguerite 329842
12410.7 M.—572.9 F.—Class CC

Delhaven Buttercup 276230
11544.2 M.—545.7 F.—Class A

Atamannsit Buttercup 140208
10597.0 M.—515.9 F.—Class E

Langwater College King 25837
5 A. R. Sons, 13 A. R. Daughters
College King's Nantaska 68320
14811.6 M.—684.4 F.—Class B
19152.0 M.—888.3 F.—Class A

Yeoman's Mixter Charm 73194
9978.1 M.—536.9 F.—Class DD
15115.1 M.—819.2 F.—Class A
3 A. R. Sons, 2 A. R. Daughters
Mixter Golden Charm 151351
11756.5 M.—615.9 F.—Class A

Langwater Demonstrator 16451
13 A. R. Sons, 77 A. R. Daughters
Mixter Fairmaid 87594
14713.4 M.—839.5 F.—Class C

Mixter Faith 48711
11535.4 M.—601.7 F.—Class C
12192.1 M.—639.1 F.—Class A
13933.0 M.—720.9 F.—Class AA

Langwater Sheik 77112
7 A. R. Sons, 11 A. R. Daughters
Langwater Consort 177727, A. R.
12206.5 M.—738.8 F.—Class C

Imp. Pride of Calais II. 93684
11934.5 M.—558.1 F.—Class E
15255.5 M.—721.2 F.—Class A
2 A. R. Sons, 2 A. R. Daughters

Langwater Hannibal 69279
11 A. R. Sons, 15 A. R. Daughters
Atamannsit LaNoce 162411
12244.8 M.—734.2 F.—Class G
15328.4 M.—933.3 F.—Class D

Imp. Buttercup of Albamont 110219

LOCUST GROVE DAIRIES

WESTVILLE - NEW JERSEY

Henry W. Leeds, Owner

Joseph P. Broadhurst, Manager

BUY 'EM YOUNG

Some top cows with high records will be freshening 'ere long. Our milk is valuable; hence any bull calves will be sold at bottom prices if taken young. Probably you can raise them cheaper than we can.

ACCREDITED NEGATIVE

Greyholme Farms, Inc.

WALTER A. COOK, Manager

East Greenwich Rhode Island

BIRCHFIELD

May Rose GUERNSEYS Sequel

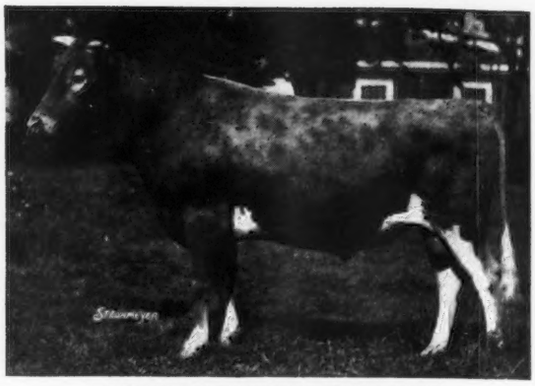

LANGWATER MEADOW KING 205129
Sire: Langwater Merrymaker 166128
Dam: Langwater Meadow Sweet 283997
13497.0—645.7—Class F

We have sons of this bull from Birchfield A. R. cows for sale

Massachusetts Accredited Abortion Free Herd No. 10

Address correspondence to
LAWRENCE GRINNELL, Prop. **D. N. McLEOD, Mgr.**

South Dartmouth, Mass.

REDOUBTABLE'S HELEN OF M. V. 377090

Sire: **Langwater Uhlan 155413**

Dam: **Redoubtable's Helen of Fern Crest 234692**

***Offering a son of hers by* Langwater Southerner 211732**

LANGWATER UHLAN 155413, A. R.

Prepotent sire, production as shown by U. S. Department of Agriculture, Bureau of Dairy Industry, tabulated:

MARCH 17, 1936

MILK—2592 lbs.—42.4% (Daughter)	BUTTER FAT—106 lbs.—34.2% (Dam)
1. Uhlan's Red Tulip of M. V. 377092 A. R. 33678 (Cl. G) 11385.5—540.9 Retest (Cl. DD) 13880.5—600.9 140 days (Cl. A) 6803.2—316.7	Favorite's Tulip 125616, A. R. 14376 (Cl. E) 11200.7—610.3
2. Meadow Vista Hazel 347412 A. R. 31763 (Cl. G) 10741.6—498.6 Retest (Cl. AA) 13168.3—580.7	Fern Crest Royal Hazel 205523 Not tested.
3. Meadow Vista Daisy 347413 A. R. 31618 (Cl. G) 10864.4—556.4	Fern Crest Cherub Daisy 205524, A. R. 29289 (Cl. BB) 7623.9—445.2
4. Uhlan's Cherub Daisy of M. V. 377091 A. R. 33677 (Cl. F) 12585.5—621.0	Fern Crest Cherub Daisy 205524, A. R. 29289 (Cl. BB) 7623.9—445.2
5. Uhlan's Golden Daisy of M. V. 399860 A. R. 35674 (Cl. FF) 9385.4—479.5 Retest 232 days (Cl. D) 7847.7—419.3	Fern Crest Cherub Daisy 205524, A. R. 29289 (Cl. BB) 7623.9—445.2
6. Redoubtable's Helen of M. V. 377090 A. R. 34097 (Cl. F) 10947.7—506.2	Redoubtable's Helen of Fern Crest 234692, A. R. 29226 (Cl. D) 10711.7—498.0
7. Meadow Vista Merry Maid 399861 (Cl. E) 198 days 6599.7—284.2	Jane Rilma 2nd 231690, A. R. 28409 (Cl. D) 11497.8—526.6
8. Meadow Vista Fancee 426562 (Cl. D) 97 days 3181.8—160.84	Favorite's Tulip 125616, A. R. 14376 (Cl. E) 11200.7—610.3

These dams and daughters, with one exception, were all tested under the same conditions, in same herd and same milkers.

Federal Accredited for T. B. *Write for Prices* **State Accredited for Abortion**

MEADOW VISTA FARM

F. B. RAWLINGS
Owner

SANDERSVILLE, GEORGIA

L. A. MARCHMAN
Herdsman

GUERNSEY PEDIGREE SPECIALISTS

Established in 1915

SALE CATALOGUES

In case you are planning an auction of Registered Guernsey cattle it will pay you to get samples and prices of our catalogues. Any size furnished from 14 ancestor 6 by 9 to 30 ancestor 9 by 12. Pedigrees fully extended and printing of the highest quality. Deliveries guaranteed. Prices most attractive. Ditto 8½ by 11, bound catalogues with printed cover.

Two Color Typewritten and Ditto Pedigrees

Number of Ancestors	Size of blank	Number of copies	Cost
14	8½ by 11	1	$ .50
14	13 inch square	1	.75
14	8½ by 11	15	.75
14	8½ by 11	30	1.00
30	14 by 16	1	1.15
30	14 by 17	15	1.50
30	14 by 17	30	1.75
62	14 by 17	1	2.00
62	14 by 17	15	2.25
62	14 by 17	30	2.50
124	28½ by 17½ (Suitable for framing)	1	3.50

Pedigrees on large loose leaf blanks showing either 30 or 62 ancestors priced at $1.15 for 30 and $2.00 for 62 ancestors. Special discounts on entire herds. Send for samples and prices.

Ithaca Sales and Pedigree Company

513 N. Tioga Street

ITHACA - - NEW YORK

Telephone 3522

Hollow Hill Farm

"A Small Herd of Select Breeding Guernseys"

•

Headed by a double Grandson of Langwater Valor 79776, A. R.

FOREMOST NOBLE CRAFTSMAN 221530

Sire: FOREMOST NOBLY BORN 182562, A. R.

Dam: VALOR'S IRENE 367002, A. R.

Accredited Certificate No. 85652

Negative Certificate No. 62

Mr. and Mrs. Paul Moore
Owners

Raymond F. Benham
Herd Manager

Convent ·:- **New Jersey**

Grandson of LANGWATER PHARAOH 98719, A. R.

SON OF LANGWATER ARGYLL 160703
10 months old, SOLD.

Have two more, younger, from good dams now on test.

Write for pedigree and photographs. Price reasonable.

FEDERAL ACCREDITED HERD

Address
ROY FICKIES
Manager

STARR FARM

R. F. D. 3

ELKHART, INDIANA

A. H. BEARDSLEY
Owner

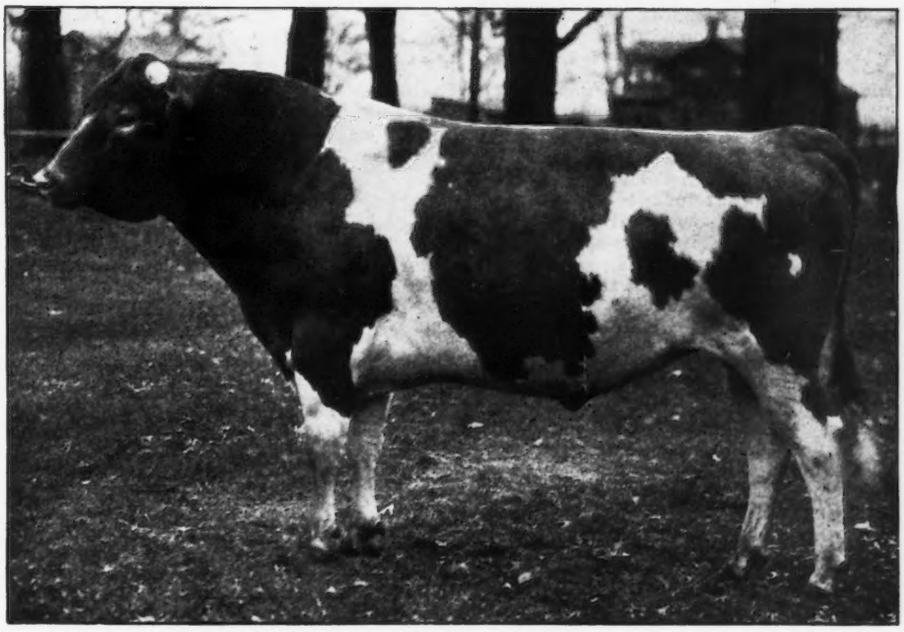

Junior Herd Sire of Starr Farms—Langwater Argyll 160703. Sold for $2,225

Sire: Langwater Pharaoh 98719. 30 A. R. Daughters, 18 A. R. Sons.

Dam: Upland's Mary 93170, A. R. 12155, 10929.9 lbs. M., 619.6 lbs. F., Cl. G. 1st pr. Junior Heifer Eastern States, 1919. Sold for $3,000.

Dam of: Upland's Muriel 124523, A. R., 12128.4 lbs. M., 621.0 lbs. F., Cl. G; Gallant Cavalier 83960, A. R.; Langwater Darnley 100891, A. R. Sold for $1,200; Langwater Claymore 120913, A. R. Sold for $2,000.

WHAT THE COWS ARE DOING

On Advanced Register Test

SPECIAL NOTE: This list contains the monthly and total credits as checked at the time of going to press. Any omission signifies that data was not received in time or is being held pending verification. These credits are subject to verification and correction until final approval and acceptance and all tests are made on the one-day basis except as otherwise indicated. Animals are tested in seven classes as follows: Class A, five years and over; class B, four and one-half to five years; class C, four to four and one-half years; class D, three and one-half to four years; class E, three to three and one-half years; class F, two and one-half to three years; class G, under two and one-half years.

Re-entry test is indicated by a before the cow's name. Farmers' Class record is indicated by a†*

Name and Number	Class	Days	Month	Production Credit Lbs. Milk	% B. Fat	Lbs. B. Fat	Total Credit Lbs. Milk	Lbs. B. Fat
Alabama, State of, Kilby Dairy Farms, Montgomery, Ala.								
*Actor's Beaux's Lady Curry 330736	A	213	July	921.3	4.50	41.46		
		244	Aug	811.2	4.79	38.86	8652.6	385.75
*Actor's Beaux's Sunbeam 330737	B	267	July	959.4	4.36	41.83		
		298	Aug	880.9	4.45	39.20	9974.2	451.79
Flippant's Lady Curry 406377	G	142	July	984.6	4.35	42.83		
		173	Aug	865.1	4.46	38.58	5593.4	239.34
Flippant's Roseneath Cherry 406369	G	139	July	989.0	4.54	44.90		
		170	Aug	972.0	4.92	47.82	5580.0	258.44
Kilby's Anna 406382	G	103	July	1015.1	3.89	39.49		
		134	Aug	898.6	4.01	36.03	4425.5	170.26
Kilby's Clyde Miller 391631	G	365	July	496.5	4.83	23.98	8484.5	409.0
Kilby's Miriam 406378	G	142	July	1038.1	4.12	42.77		
		173	Aug	931.0	4.33	40.31	6028.6	256.35
Kilby's Patricia 406375	G	142	July	1002.3	4.27	42.80		
		173	Aug	999.9	4.44	44.40	5747.1	240.82
Kilby's Rebecca Knight 396336	G	232	July	842.7	4.72	39.78		
		263	Aug	781.7	4.77	37.29	7480.6	335.04
Aldrich, Stuart M., The Aldrich Farm, Rehoboth, Mass.								
Imp. Archer's Cyrene 309227	A	31	Aug	1581.2	4.43	70.05		
S. Beauty's Champion II. of the Rouvets R. G. A. S. 5142 P. S. A. R.					D. Imp. Countess III. of the Grove 304493			
*Butterfat May Queen 279078	A	294	Aug	912.1	5.30	48.34	10793.5	516.18
King's Butterfly 371368	D	184	Aug	1188.2	4.82	57.27	7786.1	352.70
*Lamont Hercules 265587	A	167	Aug	1474.8	4.83	71.23	9398.4	451.46
*Leader's Yarico of Bdbk. 295579	A	258	Aug	1355.4	4.69	63.57	11840.0	547.67
Primate's Nokomis 327674	A	5	July	204.8	4.16	8.52		
		36	Aug	1658.3	4.16	68.99	1863.1	77.51
S. Langwater Primate 107127 A. R.		D. Patience of Wild Goose Farm 137051 A. R. 18698						
Primate's Opal 399572	G	182	Aug	1002.3	5.28	52.92	6632.7	299.71
Silver-Forest Juno 429162	E	184	Aug	1023.5	3.99	40.84	8359.7	335.03
Valor's Insignia 384941	D	275	Aug	1060.2	5.65	59.90	10566.1	589.28
Ames, John S., Langwater Farm, North Easton, Mass.								
Langwater Angelina 396688	F	233	Aug	967.7	5.01	48.48	7730.9	381.63
*Langwater Buttercup 292008	A	363	Aug	1091.3	5.59	61.00	15557.4	809.65
Langwater Butterfly 396684	F	320	Aug	1005.2	5.40	54.28	10474.5	507.59
Langwater Charm 373696	D	273	Aug	1041.4	5.31	55.30	10332.7	540.60
Langwater Grateful 361141	B	202	Aug	1051.1	5.21	54.76	8388.3	390.01
*Langwater Joyous 351416	B	209	Aug	1352.7	5.33	72.10	10230.5	493.16
Langwater Meadow Lass 424730	F	153	Aug	1032.0	5.33	55.01	5283.5	241.85
Langwater Molly 396687	G	365	Aug	43.5	6.54	2.84	9307.1	540.8
Langwater Queen of Mirth 424727	F	156	Aug	1117.0	4.33	48.37	6034.2	258.79
Langwater Sirene 396686	F	315	Aug	1106.8	4.68	51.80	12370.7	546.90
Archer, Caroline, Flying Hill Farms, Reading, Pa.								
Chevalier's Ann of Fairview 352013	A	137	Aug	1150.3	4.32	49.69	5923.3	238.32
Coldspring's Clara's Belle 316609	A	136	Aug	1189.1	4.52	53.75	5921.2	275.36
Coldspring's Doris 410605	G	145	Aug	998.8	4.96	49.54	4911.9	232.44
Flying Hill Bountiful 392938	F	290	Aug	842.3	4.89	41.19	8639.6	391.32
Flying Hill Coronet 384946	F	336	Aug	872.0	4.94	43.08	10376.4	487.67
*Flying Hill Day Dream 367383	D	187	Aug	1042.2	4.60	47.94	7838.1	358.00
Flying Hill Hearts' Chimes 374233	E	244	Aug	1068.5	4.17	44.56	8900.7	369.37
Flying Hill Hearts' Glory 403653	G	166	Aug	1081.1	4.25	45.95	5843.6	232.47
Flying Hill Hearts' Pride 403654	G	161	Aug	1074.3	4.03	43.29	5936.6	232.07
Flying Hill Joan 339496	B	233	July	885.0	4.50	39.83		
		264	Aug	804.0	4.64	37.31	8719.5	374.05
Flying Hill Lucy 404313	F	30	July	1137.1	3.47	39.46		
		61	Aug	1198.8	4.18	50.11	2335.9	89.57
S. Green Meadow Fearless 89619 A. R.		D. Nonpareil's Lillian of Breidablik 225336 A. R. 27655						
Flying Hill Ornament 384947	E	126	Aug	1012.6	4.74	48.00	4894.6	216.92
Flying Hill Victoria 297451	A	213	Aug	1015.3	4.32	43.86	8238.2	356.50
Fred's Butterscotch 371683	E	308	Aug	880.2	4.84	42.60	10864.1	521.05
Liberty's Lady Primrose 266689	A	10	May	452.2	4.27	19.31		
		40	June	1429.3	4.56	65.18		
		71	July	1252.5	4.94	61.87		
		102	Aug	1079.8	4.97	53.67	4213.8	200.03
S. Upland's Good Gift 77253 A. R.		D. Fillpail's Liberty of Fritzlyn 77078						

Supreme's Foremost Nancy 370840	D	139	Aug	971.4	4.55	44.20	5427.6	224.32
*Valley Hill's Rose of Delaware 344391	A	133	Aug	1134.1	4.18	47.41	5583.7	245.78
Arizona, University of, Tucson, Ariz.								
*Arizona Farm's Mildred 372914	C	270	Aug	1063.7	4.34	46.16	10933.0	450.76
Arnold, D. G., Bucyrus, Ohio.								
†Beth of Rising Sun 324179	A	305	Aug	167.6	6.47	10.84	5798.8	333.5
†Butterface of Hazel Grove 343777	B	267	July	227.8	4.78	10.89	7751.1	371.42
†Charming Queen of Sunnyside 390767	E	143	Aug	611.8	4.70	28.75	3328.4	167.70
†Chestnut Ridge Princess Pearl 384883	B	153	Aug	606.3	5.04	30.56	4218.4	198.47
Eclipse of Sunnyside Farm 407752	G	204	Aug	573.0	4.85	27.79	4683.0	225.48
†Lady Winnie of Maple Grove 346917	A	114	Aug	872.5	3.74	32.63	3752.0	138.97
†Lincoln Way Rose Rouge 218693	A	135	Aug	1017.2	4.00	40.69	5774.9	241.48
Lopasa Patsy 319253	A	247	Aug	694.2	5.15	35.75	6576.3	371.07
†Mollie's Inaloo 420101	D	134	Aug	580.2	4.88	28.31	3190.9	152.59
†Prince's Queen of Sunnyside 406791	G	168	Aug	594.1	4.70	27.92	3854.2	175.62
†Royal Rival Mara-Le 340650	A	305	Aug	58.1	4.92	2.86	6360.0	318.1
†Vada of Rural Home 246040	A	142	Aug	674.9	3.94	26.59	4055.4	166.86
Bache, Carter, Maywood Farms, Stillwater, Pa.								
*Kenmoor Foremost Patsy 313829	A	84	Apr	1408.6	4.95	69.73		
		115	May	1459.0	4.57	66.68		
		145	June	1368.0	4.48	61.29		
		176	July	1337.3	4.83	64.59		
		207	Aug	1209.6	4.71	56.97	9320.7	434.57
Bacon, Robert, Mrs., "Oldacres," Westbury, N. Y.								
Madon's Honeysuckle 374373	E	327	Aug	976.1	5.69	55.54	10812.3	611.03
Sov-Fantine Third Daughter 374372	E	336	Aug	1236.7	4.51	55.78	13625.7	623.68
Baldwin, Catherine J., Rose Lane Farm, Pennington, N. J.								
Radiant Lady of Rose Lane 399865	G	310	Aug	511.1	6.44	32.91	6110.7	375.10
Baldwin, Charles, Rose Lane Farm, Pennington, N. J.								
Coventry Merry Blossom 396290	G	252	Aug	935.7	5.30	49.59	8957.0	450.11
†Coventry Valentina 352276	C	115	Aug	863.1	3.86	33.32	3845.9	147.49
†Faith Pride of Rose Lane 328852	A	31	Aug	1002.7	5.17	51.84		
S. Roselady's Boy of Bowood 114896 A. R.		D. Faith of Rexden 172798						
*†Hallmark Janet 321890	A	11	June	440.2	4.19	18.44		
		42	July	1277.8	4.19	53.54		
		73	Aug	1104.0	4.39	48.47	2822.0	120.45
S. Imp. Sailor Lad VIII. of the Fontaines 126460 A. R.		D. Hallmark Cheminante 254967 A. R. 28658						
†Lily's Ruby of Rose Lane 406487	F	31	Aug	795.8	5.34	42.50		
S. Glenburnie Interim 172944 A. R.		D. Lily's Souvenir of Rose Lane 351010						
Barclay, D. W., Chuckanut Farm, Burlington, Wash.								
†Colleen of Golden West 413844	G	156	Aug	808.2	5.30	42.83	4617.2	222.25
†Grangeville Faith 446728	D	116	Aug	1094.1	4.75	51.97	4619.7	232.06
Lady Rosabelle of Kamilche 289338	A	362	Aug	578.2	5.35	30.93	8884.9	458.50
†Master's Ruby of Baker View 453622	G	151	Aug	840.8	4.55	38.26	4865.9	221.23
†Nixie of Golden West 416507	G	204	Aug	695.9	5.21	36.26	5025.2	261.87
†Princess White Star 395466	E	134	Aug	1105.5	4.84	53.51	5078.9	250.27
Barclay, Hugh, Douglaston Manor Farm, Pulaski, N. Y.								
Douglaston Coronation Queen 358648	D	251	Aug	1063.7	5.67	60.31	10088.9	556.83
Douglaston Duchess Eleanor 358652	D	257	Aug	1064.7	5.07	53.98	10046.5	481.25
Douglaston Jane Seymour 313491	A	233	Aug	1130.7	4.31	48.73	10876.6	464.56
Douglaston Lady Elizabeth 392285	F	232	Aug	827.7	4.99	41.30	7631.9	365.43
Douglaston Lady Marguerite 387842	F	217	Aug	1034.6	5.41	55.97	8155.8	396.58
Douglaston Lady Mary 411749	G	207	Aug	803.0	5.74	46.09	6195.0	367.92
Douglaston Lady Verbena 403229	G	231	Aug	811.8	4.87	39.53	7048.7	335.79
*Douglaston Mary Charlotte 369594	D	261	Aug	1382.2	4.99	68.97	12848.1	602.22
*Douglaston Mary Teck 330813	B	232	Aug	1035.0	4.50	46.58	9119.0	435.29
Douglaston Princess Anne 369591	E	341	Aug	959.4	4.94	47.39	12884.2	621.51
*Douglaston Sophia Dorothea 330811	A	242	Aug	1064.1	4.80	51.08	9353.6	462.81
*Roxy of Brook Place 214289	A	231	Aug	1208.6	4.73	57.17	10254.7	473.70
Topsy of Glengeran 2d 369860	D	191	Aug	965.3	4.63	44.69	7056.5	308.31
Basse, William H., "Guernsey Grove," West Allis, Wis.								
†Guernsey Grove Mirth 368328	E	305	June	135.3	6.28	8.50	6470.6	370.1
Guernsey Grove Natalie 398038	G	253	June	558.9	6.46	36.10		
		284	July	490.9	5.55	27.24	5870.8	327.95
†Guernsey Grove Polly 413994	G	3	June	83.0	3.88	3.22		
		34	July	842.2	3.88	32.68	925.2	35.90
S. Meadowood Natoma's Cherub 103485 A. R.		D. Guernsey Grove Promise 286099 H. I. 628						
†Hi-Land's Queen 463001	D	16	May	551.2	4.70	25.91		
		46	June	947.3	4.70	44.52		
		77	July	832.0	4.46	37.11	2330.5	107.54
S. Willalvin's Choice Paul 131112		D. Pleasant Lane's Gypsy Princess 233677						
Beardsley, A. H., Starr Farm, Elkhart, Ind.								
*Elm Row Blizzard 319536	A	175	Aug	1150.0	4.55	52.33	7218.1	314.38
Elm Row Maiden 393561	D	128	Aug	852.6	5.44	46.38	3536.3	178.43
*Elm Row Pride Blizzard 367090	A	266	Aug	786.7	4.93	38.78	7323.0	366.39
*Elm Row Pride Squaw 393560	C	224	Aug	1067.3	4.60	49.10	8084.0	376.49
*Elm Row Squaw 346120	A	268	Aug	1226.8	4.20	51.53	11361.7	478.72
Lake Hills Ultra Violet 402371	G	305	Aug	859.3	4.67	40.13	8896.1	386.74
Starr Farm Beauty 424591	G	288	Aug	789.4	4.99	39.39	7940.8	387.72
Starr Farm Dona 424590	F	182	Aug	1136.8	4.80	54.57	7191.7	337.38
Starr Farm Flora 424589	E	119	Aug	908.7	4.48	40.71	3931.5	180.58
*Starr Farm Flossie's Pride 339778	B	183	Aug	910.7	4.96	45.17	6207.8	296.66

Starr Farm Linwood Hope 424587	E	160	Aug	1004.5	4.48	45.00	6138.1	267.61
*Starr Farm Sheila 365246	C	234	Aug	863.2	4.43	38.24	8329.4	373.59
Birchmore, John, Anderson, S. C.								
Daisy Dell of Woodville 294241	A	92	July	1038.0	4.93	51.17		
		123	Aug	841.2	5.07	42.65	4097.3	200.61
Glen-Echo's Golden Sunbeam 338383	A	86	July	1086.7	4.81	52.27		
		117	Aug	901.9	5.20	46.90	4288.9	208.83
Myra's Betsey of Ponchez 394231	F	98	July	888 4	4.98	44.24		
		129	Aug	809.4	5.59	45.25	3729.8	175.91
Blair, D. H., Meridian, Idaho.								
Slogan's Harriett of Hagerman 340134	A	84	Aug	1253.7	4.41	55.29	3665.7	157.49
Blake, Harold H., Wesana Farm, Concord, N. H.								
†Clovelly's Vanity 347523	C	202	July	881.0	4.60	40.53	7300.8	329.93
†Highlander's Lassie 407668	F	11	July	310.6	4.66	14.47		
		42	Aug	1012.3	4.66	47.17	1322.9	61.64
S. Stoney Manor Highlander 192969	D. Clovelly's Matilda 316874							
Blakeford Farms, Incorporated, Queenstown, Md.								
Florham Fairy Star 404061	F	213	Aug	994.0	5.01	49.80	7543.1	381.99
Foremost's Marshall's Jane 306052	A	282	Aug	768.1	5.07	38.94	8890.4	445.36
*Franchester Delight 300463	A	213	Aug	1413.9	4.64	65.60	11219.8	539.10
Franchester Senora 377901	D	173	Aug	962.8	5.65	54.40	6240.6	331.29
Greyholme's Royal Dutiful 388572	G	256	Aug	980.7	4.82	47.27	8862.4	417.42
*Haven Hills Wilma 414141	D	96	Aug	969.5	4.83	46.83	11086.8	511.68
Klondike Hazel 416629	F	178	Aug	909.8	4.31	39.21	6367.7	277.21
Rafton's May of M. H. 406945	G	282	Aug	912.5	4.70	42.89	8783.3	453.07
Reveller's Fanny 411270	G	234	Aug	860.7	5.13	44.15	7945.1	377.21
*Royelen's Secret Pearl 342551	B	244	Aug	1063.2	4.82	51.25	10342.5	515.00
Boulder Bridge Farm Company, Boulder Bridge Farm, Excelsior, Minn.								
Argyll's Thais of Thornwood 405828	G	182	Aug	805.5	4.28	34.48	5578.1	238.56
*Boulder Bridge Dairymaid 313465	A	119	Aug	1335.7	5.40	72.13	5304.7	255.49
Boulder Bridge Fidelis 365599	C	329	Aug	746.6	4.40	32.85	10464.6	474.51
Boulder Bridge Flash 365597	C	365	Aug	423.7	5.82	24.66	10002.1	515.9
Boulder Bridge Gardenia 388250	E	207	Aug	716.6	5.16	36.98	6390.1	299.04
Boulder Bridge Genteel 401627	E	78	Aug	754.9	4.85	36.61	2065.6	90.35
Boulder Bridge Glorianna 401625	F	331	Aug	289.0	5.70	16.47	7671.4	366.36
*Boulder Bridge Golden Coronet 266472	A	339	Aug	834.8	4.93	41.16	11039.5	531.12
Boulder Bridge Gretchen 401626	D	7	July	230.5	4.67	10.76		
		38	Aug	1153.9	4.67	53.89	1384.4	64.65
S. Hilltop Fashion Butterfat 192481	D. Boulder Bridge Eva 355249 A. R. 34356							
Boulder Bridge Halycon 412285	G	287	Aug	707.0	5.24	37.05	8267.9	389.47
Boulder Bridge Happygirl 428930	G	357	Aug	793.1	5.85	46.40	10107.2	588.12
Boulder Bridge Heirloom 412284	E	16	July	432.2	4.20	18.15		
		47	Aug	845.9	4.60	38.91	1278.1	57.06
S. Boulder Bridge Premier 189172	D. Boulder Bridge Dairymaid 313465 A. R. 31520							
Boulder Bridge Helpmate 412286	G	187	Aug	1107.8	4.76	52.73	6927.2	317.13
Boulder Bridge Heroine 412282	F	305	Aug	821.5	4.80	39.43	8066.4	389.43
Boulder Bridge Hollyhock 428935	G	171	Aug	938.3	4.89	45.88	5871.1	267.06
Boulder Bridge Hope 428932	F	302	Aug	350.1	5.14	18.00	7250.5	400.56
Boulder Bridge Imogene 432007	G	92	Aug	1087.1	3.67	39.90	3285.2	128.45
Clover Lawn Verna 475433	C	24	July	997.1	3.57	35.60		
		55	Aug	1395.2	4.03	56.23	2392.3	91.83
S. Boulder Bridge Slogan 157255	D. Clover Lawn Dot 475430							
Douglaston Duchess Maria 369596	E	358	Aug	914.5	5.52	50.48	11282.4	598.91
Douglaston Princess Jane 358647	C	229	Aug	1099.8	4.72	51.91	8844.1	403.50
*Luxerin Jolly Girl 310687	A	133	Aug	1638.5	4.90	80.29	7316.0	333.66
Thornwood's Royal Caslette 321181	A	337	Aug	818.9	5.37	43.97	11312.9	583.57
Topsy Boy's Ivy 259326	A	218	Aug	1299.6	5.48	71.22	10510.8	516.83
Brown, Donaldson, Mount Ararat Farm, Port Deposit, Md.								
*Beau Geste's Lou 309263	A	121	Aug	1038.0	4.30	44.63	4141.7	177.57
*B. R. King's Golden Rod 275707	A	184	Aug	1064.1	4.37	46.50	7682.1	346.59
*B. Rose King's Babe 299770	A	195	Aug	1084.0	4.81	52.14	7892.0	359.94
*B. Rose King's Bessie 313641	A	84	Aug	1363.7	4.80	65.46	3620.4	160.01
Challenger's Beda Flo 407518	G	87	Aug	731.5	5.21	38.11	1966.7	101.23
Challenger's Rose of Gold 377869	E	203	Aug	823.9	5.61	46.22	6171.7	325.96
Cherub's Golden Rod 451676	G	204	June	522.0	5.76	30.07		
		235	July	519.3	5.38	27.94		
		266	Aug	487.7	5.33	25.99	5264.8	261.87
Cherub's Royal Betsy 418449	E	213	June	618.5	5.26	32.53		
		244	July	619.7	5.03	31.17		
		275	Aug	562.3	5.10	28.68	6412.9	305.74
Cherub's Royal Flower 408846	E	99	Aug	916.0	4.86	44.52	3050.3	140.38
*Cherub's Royal Polly 403152	E	163	Aug	1038.0	5.25	54.50	5917.5	301.53
Cherub's Royal Virginia 398343	G	205	July	634.5	4.65	29.50		
		236	Aug	541.5	4.54	24.58	5113.6	222.97
*Cherub's Valiant Lady 422859	D	252	Aug	917.6	4.67	42.85	9137.5	434.35
*Cosquay Henrietta 233118	A	5	June	207.7	3.73	7.75		
		36	July	1562.0	3.73	58.26		
		67	Aug	1509.2	3.87	58.41	3278.9	124.42
S. Cherub's Royal Challenger of Shorewood 97614 A. R.				D. Cosquay's Hannah 181797				
King's Yeoman Golden Rod 410918	D	229	Aug	776.9	5.03	39.08	6804.9	336.53
*Monsieur Golden's Henrietta 289644	A	236	Aug	1063.0	4.76	50.60	9421.2	420.58
Monsieur's Emily 425172	E	196	Aug	1151.7	4.36	50.21	8183.3	367.59
Monsieur's King's Cherub 475796	G	106	July	626.4	4.94	30.94		
		137	Aug	609.8	5.63	34.33	2945.1	147.85
Rose King's Lou 466710	G	181	Aug	527.6	5.60	29.55	3890.8	195.45

*Rose's Golden Rod 309259	A	219	Aug	929.8	4.69	43.61	7038.7	339.18
*Spring Rose Jess 275706	A	4	June	140.9	4.57	6.44		
		35	July	1396.5	4.57	63.82		
		66	Aug	1318.7	4.56	60.13	2856.1	130.39
S. Burnside Rose King 125237 A. R.	D. Jess of Spring Brook Farm 69420							
Valiant's Royal Ella 405045	C	207	Aug	988.2	4.51	44.57	8283.5	368.06
*Wild Rose of the Overshot 205755	A	6	June	302.7	4.03	12.20		
		37	July	1690.0	4.03	68.11		
		68	Aug	1532.0	4.47	68.48	3524.7	148.79
S. Alden's Steadfast 89131 A. R.	D. May Rose of Rose Hill 147466							
Brown, J. A., Est., Brown Ranch, Capitola, Calif.								
Santa Cruz Butterfat Janet 364401	C	162	Aug	1067.1	4.67	49.83	6463.4	284.21
Santa Cruz Butterfat Nanette 364404	C	160	Aug	1118.0	4.95	55.34	6486.7	297.51
Santa Cruz Holliston Frances 349978	B	80	Aug	1555.7	4.50	70.01	4018.2	171.05
Santa Cruz Holliston Quince 354943	C	144	Aug	1287.7	4.17	53.70	6353.6	257.49
Santa Cruz Holliston Reha 395022	E	96	Aug	1350.9	4.70	63.49	4192.2	175.58
Santa Cruz Holliston Sybil 372425	D	113	Aug	1198.7	4.42	52.98	4872.3	206.52
Santa Cruz Holliston Teresa 383671	E	160	Aug	1410.3	5.17	72.91	7433.2	345.40
Santa Cruz Holliston Voca 383676	E	101	Aug	1383.5	4.90	67.79	4697.9	200.97
Santa Cruz Holliston Wanola 364406	C	135	July	1328.8	4.30	57.14		
		166	Aug	1242.8	4.40	54.68	7285.0	305.80
Buntin, J. T., Gayoso Farms, Horn Lake, Miss.								
Gayoso Actor's Coral 330972	A	315	Aug	760.8	5.30	40.32	9530.1	525.11
*Gayoso Actor's Cordelia 267012	A	131	Aug	1083.2	4.22	45.71	5253.7	240.77
*Gayoso Actor's Ina 323644	A	315	Aug	648.2	4.78	30.98	9165.6	409.54
*Gayoso Actor's Maud 330960	A	190	Aug	765.4	4.98	38.12	7459.5	337.29
Gayoso Actor's May Rose 313455	A	252	Aug	752.4	4.83	36.34	8136.4	390.21
*Gayoso Actor's Molly 232073	A	286	Aug	908.8	4.62	41.99	10100.4	463.05
Gayoso Actress Mary 315399	A	264	Aug	770.9	4.90	37.77	7596.3	363.56
Gayoso Alice Parker 415412	F	20	June	614.9	4.37	26.87		
		51	July	848.3	4.37	37.07		
		82	Aug	885.3	4.07	36.03	2348.5	99.97
S. Gayoso Patrician 168633 A. R.	D. Gayoso Miss Alice 258742							
Gayoso Annabella 462803	G	250	Aug	760.6	5.38	40.92	7250.9	370.68
Gayoso Buttercup 415665	E	365	Aug	220.5	5.85	12.90	9562.1	547.6
Gayoso Countess 414667	G	350	Aug	715.3	4.90	35.05	10441.5	498.62
Gayoso Daisyfern 444614	E	238	Aug	855.8	5.08	43.47	7039.1	363.59
Gayoso Grace 435694	C	73	May	825.3	4.92	40.60		
		103	June	716.8	4.74	33.98		
		134	July	705.4	4.70	33.15	3500.0	162.34
Gayoso Honora 454816	F	294	Aug	757.2	4.96	37.56	7961.6	384.61
Gayoso Incesta 422142	D	308	Aug	716.7	5.15	36.91	9051.8	424.09
*Gayoso Indian Girl 380800	A	248	Aug	872.8	4.31	37.62	9118.9	401.79
Gayoso King's Coral 412334	F	193	Aug	732.5	5.86	42.92	5190.0	288.48
Gayoso King's Honora 413552	G	161	Aug	1104.7	5.74	63.41	6341.8	313.95
Gayoso King's Pearl 462464	E	204	Aug	852.1	5.14	43.80	6163.1	313.44
*Gayoso King's Peggy 357569	B	277	July	847.6	4.75	40.26		
		308	Aug	715.0	4.81	34.39	9745.6	438.14
Gayoso King's Ruby 470013	G	190	Aug	866.0	4.88	42.26	5951.8	260.57
Gayoso Mabel 343879	A	98	Aug	1029.6	5.39	55.50	3471.5	173.26
Gayoso Marianna 475093	E	14	Feb	470.3	3.76	17.68		
		45	Mar	1085.4	3.76	40.81		
		75	Apr	801.8	4.35	34.88		
		106	May	794.7	6.12	48.64		
		136	June	727.1	5.56	40.43		
		167	July	688.2	5.02	34.55		
		198	Aug	693.0	4.96	34.37	5260.5	251.36
S. Gayoso Peggy's Squire 181711	D. Gayoso Golden Marion 210383 A. R. 33340							
Gayoso May Margaret 470012	F	193	Aug	761.6	5.18	39.45	6179.0	295.29
*Gayoso May Rose Brightness 201736	A	143	Aug	1246.3	4.78	59.57	7812.5	344.93
Gayoso Monica 444615	E	11	June	342.5	4.75	16.27		
		42	July	948.6	4.75	45.06		
		73	Aug	937.8	4.79	44.92	2228.9	106.25
S. Gayoso Actor 194044 A. R.	D. Gayoso Golden Buttercup 258743							
Gayoso Paula 422141	B	30	June	1163.6	4.18	48.64		
		61	July	1007.4	5.28	53.19		
		92	Aug	1063.2	4.97	52.84	3234.2	154.67
S. Gayoso Coral's King 181710	D. Gayoso Fred's Pearl 284241 A. R. 33107							
*Gayoso Peggy Patricia 387969	B	279	July	954.3	5.98	57.07		
		310	Aug	914.1	5.98	54.66	11137.7	669.61
*Gayoso Princess 401457	B	234	Aug	969.5	4.55	44.11	8419.9	382.70
*Gayoso Queen Otalie 291042	A	326	Aug	873.4	5.06	44.19	11411.4	540.58
Gayoso Rowena 453320	F	326	Aug	769.2	4.70	36.15	9565.6	408.32
Gayoso Treva Girl 473581	E	149	Aug	738.2	4.79	35.36	4069.9	179.82
Gayoso Veneta 470011	F	197	Aug	751.5	5.21	39.15	4992.8	242.47
Gayoso Yuletide 368684	C	242	Aug	755.8	5.50	41.57	6726.5	347.32
Hilda's Actress 470579	F	1	May	22.3	3.12	.70		
		30	June	1086.4	3.12	33.90		
		61	July	1120.6	4.63	51.88		
		92	Aug	1035.8	4.24	43.92	3265.1	130.40
S. Gayoso Goldelia's Actor 168635	D. Sunny Glen's Hilda 260435							
Princess Pat of Hot Springs 433726	B	137	Aug	992.9	4.92	48.85	5262.8	232.28
Spring Hill's Beulah's Ruby 357174	C	148	Aug	1038.6	5.12	53.18	5608.5	269.08
Spring Hill's Louise's Frances 389908	E	105	Aug	1057.7	4.60	48.65	3831.9	174.75
Spring Hill's Peggy's Nancy 382242	D	29	June	1148.0	3.68	42.25		
		60	July	1192.8	3.82	45.56		
		91	Aug	1101.4	4.47	49.23	3442.2	137.04
S. Gayoso Goldelia's Actor 168635	D. Peggy Stockings of Lakedale 210934							

Sunnymede Ellamae Rose 329091	A	219	Aug	726.6	5.06	36.77	5915.8	301.35
*White's Treva Girl 138210	A	203	Aug	951.3	4.85	46.14	7881.9	353.27
*Woodbine's King's Daisy 266189	A	81	June	1334.7	4.10	54.72		
		112	July	1309.9	4.30	56.33	5584.8	238.89
Burden, James A., Est., Woodside Farm, Syosset, N. Y.								
Daisy Flossy of The Burgess 422714	G	30	July	863.0	4.35	37.54		
S. Red Rock Daisy's Canonicus 196166	D. Flossy of the Burgess 242998							
Harbor Hill Lassie 326034	A	140	Aug	1078.1	3.68	39.67	5816.9	227.96
†Memory of Woodside 332793	B	257	Aug	690.2	5.78	39.89	7675.4	413.17
Nosegay of Woodside 412348	G	82	Aug	874.7	4.51	39.45	2622.0	126.97
Oasis of Woodside 355690	C	30	July	1303.3	3.37	43.92		
		61	Aug	1264.8	3.47	43.89	2568.1	87.81
S. Keepsake of Woodside 158288 A. R.	D. Sahara of Woodside 269949 A. R. 29689							
Petalie of Woodside 245701	A	170	Aug	928.4	3.89	36.11	6318.6	262.91
Valley's Lily of Hillwood 335010	A	123	Aug	997.5	4.21	41.99	5328.1	242.23
Bureau of Dairy Industry, Columbia, S. C.								
*Appin's Crystal 339081	A	241	Aug	1016.2	5.25	53.35	8484.1	416.74
Cavalier's Baron Jewel 439239	G	199	Aug	698.3	4.57	31.91	5569.5	252.99
Cavalier's Grapelawn Marzella 422450	F	172	Aug	1014.1	5.36	54.36	6208.7	304.60
Cavalier's Jeweller Maid 439240	F	70	Aug	985.3	3.98	39.21	2118.7	86.87
Cavalier's Raider Corinn 466841	G	142	Aug	953.9	4.33	41.30	4357.6	195.66
*Coker Amelia Rose 259914	A	365	Aug	361.5	4.62	16.70	11763.2	542.4
General's Cavalier Amelia 422448	F	223	Aug	954.0	5.42	51.71	7010.5	368.47
General's Cavalier Amelia Rose 466844	G	133	Aug	896.9	4.73	42.42	3860.7	173.97
General's Cavalier Beauty 422452	F	163	Aug	1034.3	4.28	44.27	5296.0	235.85
General's Double Cavalier Cora 466840	G	143	Aug	793.5	5.38	42.69	4027.6	203.61
General's Double Cavalier Dot 422449	F	143	Aug	842.8	5.88	49.56	4243.8	229.52
General's Emblem Cavaleila 439242	F	65	Aug	975.8	3.78	36.89	2045.3	81.16
Raider's General Cavalier Lola 439238	F	104	Aug	902.7	4.05	36.56	2952.6	120.87
Burgess, F. C., Shadow Lawn Farms, West Winfield, N. Y.								
Betty of Dixon Farm 334451	B	314	Aug	405.4	5.64	22.86	8226.7	450.81
Chief Gunner's Trixie 259934	A	30	June	1218.9	4.43	54.00		
		61	July	1095.0	4.46	48.84		
		92	Aug	897.5	4.51	40.48	3211.4	143.32
S. Chief Gunner 89379	D. Bar None May Rose 193322							
Dimple of Dixon Farm 315943	A	235	Aug	815.7	4.99	40.70	8834.4	424.03
Greenacres Bar Maid 334747	A	265	Aug	635.6	4.70	29.87	7153.4	395.72
Hindsdale Golden Dime 395566	G	203	Aug	566.2	5.10	28.88	4887.4	233.85
Hindsdale Golden Lady 353892	C	288	July	487.3	5.19	25.29		
		319	Aug	378.6	5.16	19.54	7997.6	411.40
Home Acres Eunice 326257	A	257	Aug	595.4	4.74	28.22	6991.9	330.86
Lena of Savada Farms 373565	D	24	June	812.6	4.29	34.86		
		55	July	918.3	3.90	35.81		
		86	Aug	685.4	4.15	28.44	2416.3	99.11
S. May Royal's Sheik 146505	D. Queen of Savada Farms 295996							
Maggie of Ioka Farm 106632	A	269	Aug	835.5	4.09	34.17	10300.6	436.16
Maple Lane Ervina 390695	G	331	Aug	571.0	4.54	25.92	8878.0	447.37
Olive of Dixon Farm 326522	A	189	Aug	633.0	5.25	33.23	5127.5	272.85
Pine Ridge Opal 255641	A	299	Aug	643.5	4.52	29.09	8666.7	444.84
Pride of Dixon Farm 326521	A	131	July	963.8	4.74	45.68		
		162	Aug	852.0	4.56	38.85	5471.0	256.56
Rilma of Dixon Farm 375624	E	298	Aug	546.1	4.94	26.98	7899.9	421.43
Shadow Lawn's Choice Opal 425154	G	21	June	631.7	3.96	25.02		
		52	July	838.3	4.06	34.03		
		83	Aug	658.1	4.11	27.05	2128.1	86.10
S. Edgemere Choice 157298	D. Pine Ridge Opal 255641							
Trigables Fern 341938	B	272	Aug	737.8	4.01	29.59	9656.2	472.58
Trigables Victoria 359200	B	114	Aug	727.4	4.55	33.10	3708.7	179.82
Valentine's Dale 333896	A	172	Aug	578.0	5.13	29.65	4609.6	236.22
Caldwell, R. B., Hazelwood Farms, Chester, S. C.								
Hazelwood's Lorina 377399	D	82	July	1214.5	4.14	50.28		
		113	Aug	1074.6	4.02	43.20	4419.5	190.27
Hazelwood's Mabelle 391074	F	308	Aug	976.2	4.27	41.68	10779.1	483.17
Hazelwood's Nan 392886	F	274	Aug	1009.1	4.17	42.08	10146.7	420.67
Hazelwood's Ulika 391075	F	203	Aug	1040.2	4.38	45.56	8070.3	348.10
*Hazelwood's Viola 312831	A	271	Aug	1034.5	4.60	47.59	11641.5	532.74
Calhoun, E. F., Twinkle Star Ranch, Grants Pass, Oregon.								
†Fern of Twinkle Star Ranch 407050	B	108	Aug	824.3	5.15	42.45	3489.4	164.97
†Kate of Twinkle Star Ranch 416995	C	193	Aug	889.1	5.05	44.90	6450.3	320.05
Kena of Twinkle Star Ranch 294539	A	167	Aug	1046.9	5.06	52.97	6592.0	309.99
†O-Kay of Twinkle Star Ranch 416997	G	229	Aug	508.0	6.02	30.58	5049.2	237.59
†Red Beauty Twinkle Star Ranch 391950	B	159	Aug	666.6	6.19	41.26	4981.0	244.69
Calhoun, J. C., Twinkle Star Ranch, Grants Pass, Oregon.								
†Bonney of Twinkle Star Ranch 381136	E	208	Aug	760.6	5.05	38.41	6373.6	296.43
*†Gay Lad's Lady Princess 244757	A	135	Aug	847.5	4.86	41.19	4219.4	196.78
*†Gay Lad's Pocahontas 242610	A	131	Aug	913.5	5.01	45.77	4598.1	226.74
†King's Secret of Twinkle Star 330241	A	153	Aug	893.1	4.57	40.81	5327.5	244.51
†Leona's No-Star 304913	A	92	Aug	953.2	4.93	46.99	3338.3	150.13
†Sue of Twinkle Star Ranch 416996	F	205	Aug	425.2	5.15	21.90	4036.3	188.23
Cannon, Olin B., Jr., Newberry, S. C.								
May King's Genoise Lassie 288408	A	322	Aug	754.3	4.70	35.45	10219.1	489.15
Catamount Dairies, Incorporated, Pittsfield, N. H.								
Argilla Kate 390531	G	360	July	595.0	4.91	29.21		
		365	Aug	203.8	4.91	10.01	9163.5	497.8

Clover of Walnut Grove 419164	G	66	Aug	718.5	4.63	33.27	1626.6	71.68
*Glenburnie Irenette 396538	C	183	Aug	973.7	5.46	53.16	7145.8	390.36
*Glenburnie Princess Hula 276787	A	30	Aug	1497.7	4.53	67.85		
S. Imp. Dunwalk Lad 113342 A. R.	D. Glenburnie Eastern Queen 193211 A. R. 22476							
Glenburnie Viola 417863	D	312	Aug	917.6	5.42	49.73	10784.8	567.46
Sheik's Forges Grace 391665	F	265	Aug	320.8	5.34	17.13	7082.1	356.49
Caumsett Corporation, The, Huntington, N. Y.								
Burnt Pond's Fan 370471	A	156	Aug	1220.3	4.71	57.48	7197.2	327.66
Caumsett Golden Belle 378101	D	102	Aug	1683.2	3.77	63.46	5753.1	231.26
Caumsett Golden Cateline 372405	C	91	Aug	1182.8	4.66	55.12	3702.7	177.58
Caumsett Golden Delight 415908	D	137	Aug	1393.8	4.64	64.67	6639.1	324.05
Caumsett Golden Moonlight 415915	E	92	Aug	1177.6	4.39	51.70	3753.9	166.00
Caumsett Radiance 426173	G	16	July	510.1	3.99	20.35		
		47	Aug	1018.1	3.99	40.62	1528.2	60.97
S. Caumsett Challenger 207007	D. Caumsett Golden Lily 351215 A. R. 34808							
Gloriana of Homestead Farm 269484	A	123	Aug	1452.1	4.53	65.78	6496.6	319.89
Nobleman's Cheery Beauty 390151	C	156	Aug	1122.5	4.70	52.76	6800.4	329.70
Rosebud's Sequel Beauty 385132	B	156	Aug	1089.2	4.51	49.12	6332.6	303.85
Welcome-In Beauty 411259	G	174	Aug	835.9	5.32	44.47	5070.7	246.38
Welcome-In Lilley 393897	E	131	Aug	1268.7	4.45	56.46	5991.6	256.96
Chatham, Thurmond, Klondike Farm, Elkin, N. C.								
Foremost Iphigenia 356615	C	230	Aug	756.6	5.25	39.72	6862.2	369.08
Forest Hills Eve 392436	G	275	Aug	712.3	5.28	37.61	7260.7	390.57
*Golden May Esperance of Liseter Farm 200144	A	135	Aug	1313.7	4.55	59.77	6482.9	292.93
†Jocklynn 447546	E	160	Aug	898.9	5.45	48.99	5133.2	260.43
*Klondike Gay Fanny 339646	B	275	Aug	845.5	5.18	43.80	9365.1	442.52
*Klondike Gay Generous 371163	D	251	Aug	978.6	4.32	42.28	9700.8	392.27
Klondike Gay Gilda 399223	D	10	June	331.0	4.34	14.37		
		41	July	1139.0	4.34	49.43		
		72	Aug	1123.8	3.90	43.83	2593.8	107.63
S. Foremost's Gay Lad 117256 A. R.	D. Hazelwood's Princess 231278 A. R. 24737							
Klondike Gay Gladys 375336	D	104	July	1006.3	4.51	45.38		
		135	Aug	911.7	4.87	44.40	4705.2	223.92
Klondike Gay Heiress 431345	G	184	Aug	984.8	5.06	49.83	6127.2	306.49
Klondike Gay Hilda 400456	F	31	May	1012.2	4.75	48.08		
		61	June	1138.5	3.88	44.17		
		92	July	1111.7	4.12	45.80		
		123	Aug	1006.3	4.11	41.36	4268.7	179.41
S. Foremost's Gay Lad 117256 A. R.	D. Golden May Esperance of Liseter Farm 200144 A. R. 33637							
Klondike Gay Julia 442721	G	169	Aug	901.2	5.37	48.39	5377.1	281.74
Klondike Gracious 378102	D	97	Aug	1308.6	4.49	58.76	4359.5	193.43
Klondike Happy Lass 431347	G	187	Aug	929.6	4.87	45.27	6435.6	306.59
Klondike Hope 414795	G	219	Aug	1004.5	5.02	50.43	7982.4	385.13
Klondike Japonica 449172	G	24	May	908.0	4.41	40.04		
		54	June	1251.7	4.72	59.08		
		85	July	1210.0	5.25	63.53		
		116	Aug	1136.9	5.64	64.12	4506.6	226.77
S. Klondike Chaplain 206297	D. Coventry Clara Myrtle 226069 A. R. 25131							
Klondike Royal Hattie 433000	G	138	Aug	997.7	4.50	44.90	4778.2	202.30
*Laughing Water's Violet 224427	A	303	Aug	1103.7	5.33	58.83	12669.9	670.18
*Liberty Hill Gay Ora 360385	C	253	Aug	1038.9	4.22	43.84	10285.0	412.53
Lord Sequel's Spring Queen 342863	B	244	Aug	1085.4	4.85	52.64	9733.4	448.49
Nancy Griffith 359620	C	141	Aug	1091.8	5.36	58.52	5682.3	259.76
Osceola Farewell 391817	G	259	Aug	805.7	5.29	42.62	7822.1	386.38
Osceola Gem's Clara 391374	F	180	Aug	740.2	4.70	34.79	6008.6	264.53
*Prince's Gay Pollie 369810	D	184	Aug	1191.5	4.28	51.00	8300.8	364.61
Cheney, B. Austin, Falcon's Flight Farm, Litchfield, Conn.								
Falcon's Honey 437888	E	153	Aug	1066.1	5.19	55.33	5849.5	297.10
Falcon's Lustre 476398	G	12	June	341.1	4.91	16.75		
		43	July	931.0	5.20	48.41		
		74	Aug	876.7	4.70	41.20	2148.8	106.36
S. Mount Hope Sovereign 193834	D. Falcon's Quince 188181 A. R. 29169							
Cheney, Charles B., Falcon's Flight Farm, Litchfield, Conn.								
Falcon's Lilac 476396	G	7	June	201.2	5.80	11.67		
		38	July	937.9	4.57	42.86		
		69	Aug	956.7	4.65	44.49	2095.8	99.02
S. Mount Hope Sovereign 193834	D. Falcon's Eve 343686							
Cheney, H. G., Est., Greenway Farm, South Manchester, Conn.								
Betsey's Hopeful of Greenway 404209	G	153	Aug	858.4	5.86	50.30	5132.3	297.53
Claffey, M. E., "Arcadian Guernseys," Waukesha, Wis.								
*†Arcadian Dawn 273107	A	7	June	271.3	3.35	9.09		
		38	July	1377.9	3.35	46.16		
		69	Aug	1336.4	3.96	52.92	2985.6	108.17
S. Dan of Maes Mawr 110868	D. Lady Coe 55922							
Clark, Horace M., Topsfield, Mass.								
Green Meadow Musette 380466	B	303	Aug	865.2	5.04	43.61	9897.0	490.65
Clemson Agricultural College, Clemson College, S. C.								
Cavalier Beauty Fawn 381605	F	279	Aug	792.8	4.77	37.82	7455.7	341.74
Cavalier Elegy 369562	E	201	Aug	939.2	4.64	43.58	7048.4	329.56
Cavalier Festa 390721	G	234	Aug	817.3	4.99	40.78	6412.9	293.50
*Marmion's Foremost Crotchet 315154	A	227	Aug	705.6	5.77	40.71	6605.0	360.30
Radiant Elf 369561	E	269	Aug	750.4	5.41	40.60	8359.3	423.31
Radiant Fickle 390720	F	123	Aug	864.9	5.35	46.27	3599.4	185.45

Coker, W. C., Hartsville, S. C.								
Coker Sweet Margie 420956	F	213	Aug	736.9	6.16	45.39	5454.7	310.59
Compton, Lucius B. & Kimble, David, Asheville, N. C.								
Cleatta's Fair Lady of Eliada 392517	F	305	Aug	884.9	4.04	35.75	9061.4	392.43
Compton, Lucius B., The Eliada Orphanage Farm, Asheville, N. C.								
Eliada's Missy 361477	E	365	Aug	436.4	4.69	20.47	8372.0	352.9
June's May of Eliada Farm 396360	F	229	Aug	821.8	4.20	34.52	7153.4	307.69
Lily's Pride of Eliada 394525	F	159	Aug	704.8	4.05	28.54	4023.2	157.80
*Maywood's June of Eliada Farm 315117	A	253	Aug	924.1	4.78	44.17	9480.1	451.56
*Imp. Princess II. of Val du Sud 280173	A	365	Aug	440.9	4.71	20.77	9480.0	456.6
Princess' Peggy of Eliada 392516	E	30	July	1008.5	4.35	43.87		
S. Topsy's Sequel of Oaks Farm 141087 A. R.		D. Imp. Princess II. of Val du Sud 280173 A. R. 31343						
Sequel's Betty of Eliada 392513	F	365	Aug	598.7	4.80	28.74	10437.1	443.0
*Topsy's Eliada's Beauty 306694	A	253	Aug	764.5	4.91	37.54	9001.4	469.07
Connecticut State College, Storrs, Conn.								
Bareca Brocade Storrs 385679	F	306	Aug	770.9	5.33	41.08	9274.3	497.12
Cooper, Tom, Tom Cooper's Farm, Ardmore, Okla.								
Cooper's Augusta's Cissy 404549	G	166	Aug	704.8	4.89	34.46	4575.4	198.97
Cooper's Augusta's Margie 398636	F	166	Aug	761.7	4.91	37.40	5483.5	252.06
Cooper's Best Girl 354390	C	193	Aug	786.0	4.50	35.37	6031.8	260.32
Cooper's Glad Bertha 402091	F	137	Aug	791.0	5.19	41.05	3999.4	185.94
Cooper's K. L. Lass 383457	E	119	Aug	881.4	4.62	40.72	4271.8	186.30
Cooper's Mary Lou 385698	F	354	Aug	759.6	5.59	42.46	9778.9	522.88
Cooper's Radiance 402089	G	176	Aug	704.4	4.51	31.77	4607.1	199.38
Paramount Judy's Joan 402701	F	176	Aug	757.3	5.36	40.59	5188.6	258.05
*Paula of Riverview 266115	A	363	Aug	755.4	4.76	35.96	11667.0	531.75
Corning, Parker, Corning Farm, Glenmont, N. Y.								
†Corning's Boy's Primrose 401540	F	238	Aug	543.3	4.99	27.11	4527.8	228.30
†Corning's Vixter's Alice 394274	F	138	Aug	794.3	4.55	36.14	3841.9	169.29
†Corning's Vixter's Beauty 404337	G	244	Aug	870.2	4.15	36.11	7092.6	290.59
†Corning's Vixter's Daisy 394273	F	282	Aug	396.8	6.05	24.01	4659.4	273.84
Farmholm Adora 272871	A	275	Aug	784.6	5.22	40.96	9364.4	482.21
†Freehold's Starlight Maid 365052	D	305	Aug	652.3	5.16	33.66	8551.1	430.3
Mira Vista's Folly 232890	A	310	Aug	934.3	4.89	45.69	10941.8	527.81
Cossey, Thomas J., Illiana Farms, Perrysville, Ind.								
St. James Champion's Lorelei 357629	D	248	Aug	1237.8	3.98	49.26	11928.5	432.45
Shady Nook Buster's Gladys 414294	F	288	Aug	964.2	4.98	48.02	11284.3	567.13
Cotting, C. E., Chedco Farm, Berlin, Mass.								
Chedco Charm 385271	G	319	Aug	840.0	5.98	50.23	8815.0	475.59
Chedco Columbine 387850	G	299	Aug	709.8	5.52	39.18	7552.7	385.81
Chedco Diana 402834	G	123	Aug	875.8	5.34	46.77	3685.8	183.44
Chedco May 381820	G	365	Aug	235.6	6.23.	14.68	8278.0	490.4
Cowham, C. F., Cowham Farm, Jackson, Mich.								
Boanchie of Cowham Farm 382710	D	99	Aug	1261.2	4.13	52.09	4319.8	171.87
Daphne's Chum of Cowham Farm 328563	A	112	Aug	1383.2	3.97	54.91	5506.2	237.52
Dona Rose of Cowham Farm 369824	E	329	Aug	962.6	4.56	43.89	12424.3	553.52
Don's Tressie of Cowham Farm 336698	A	178	Aug	1544.6	4.28	66.11	10732.8	476.94
*Edna of Oronoko 352818	C	307	Aug	828.6	4.37	36.21	11779.4	498.52
King's Queen of Cowham Farm 400863	G	201	Aug	906.1	4.86	44.04	6911.6	306.04
Crawford, D. F., Roselea Farm, Coraopolis, Pa.								
*†Sultan's Claudette of Roselea 369192	E	297	Aug	485.1	5.98	29.01	8720.5	422.86
*Sultan's Gilda of Roselea 370612	D	305	Aug	699.7	5.20	36.38	8120.3	416.91
Sultan's Leona of Roselea 388270	F	326	Aug	281.8	6.78	19.11	6096.5	321.47
Crocker, G. H., The Crocker Farms, Cortland, N. Y.								
Allen's Butter Girl 339716	A	160	Aug	874.6	5.68	49.68	6151.8	287.39
Hightide's Royal Marie 405218	G	234	Aug	689.4	5.62	38.74	7225.3	343.07
Hightide's Royal Rosa 409674	G	108	Aug	834.5	5.33	44.48	3171.0	154.95
Honour's Inella Susan 326606	A	149	Aug	1084.6	4.51	48.92	6446.0	280.73
Margie's Fleurie Margaret 306054	A	283	Aug	972.0	4.19	40.73	11558.8	515.01
Mayprince's Hope 376936	D	17	June	687.1	3.79	26.04		
		48	July	1440.0	4.46	64.22		
		79	Aug	1401.2	4.60	64.46	3528.3	154.72
S. Princess' May Royal 117240 A. R.	D. Rose Elaine of Edgewater 300790							
Mayprince's Joan 349357	B	262	Aug	1099.1	4.79	52.65	9650.3	424.65
Mayprince's Matilda 365409	C	5	June	148.1	4.89	7.24		
		36	July	1143.0	4.89	55.89		
		67	Aug	1158.7	4.64	53.76	2449.8	116.89
S. Princess' May Royal 117240 A. R.	D. Edgewater Matilda 219972							
Mayprince's Red Rose 354468	C	188	Aug	811.6	6.00	48.70	6285.9	347.29
Mayprince's Thelma 355426	C	64	Apr	1198.0	4.74	56.79		
		95	May	1133.0	5.10	57.78		
		125	June	948.7	4.90	46.49		
		156	July	861.5	5.63	48.50		
		187	Aug	813.2	5.13	41.72	6308.2	308.14
Valexior's Maydora 412358	G	2	June	66.6	4.06	2.70		
		33	July	1259.5	4.06	51.14		
		64	Aug	1377.2	3.80	52.33	2703.3	106.17
S. Valor's Excelsior 162138	D. Mayprince's Dora 328735							
Dane, Ernest B., "Longwood," Center Harbor, N. H.								
Roughwood Beldame 334069	B	325	Aug	971.8	5.93	57.63	13468.2	703.05
Roughwood Chloe 389972	G	365	Aug	363.4	4.99	18.13	12033.6	587.6

Roughwood Clarabelle 396228	G	227	July	885.7	5.31	47.03		
		258	Aug	880.0	5.95	52.36	8001.0	403.39
Roughwood Ideal 388615	G	363	Aug	866.8	5.25	45.51	11224.4	509.46
Roughwood Lucille 322155	A	87	Aug	1183.9	4.42	52.33	3584.1	147.17
Roughwood Pretty Lady 418220	G	87	Aug	866.1	4.46	38.63	2488.7	102.85
Roughwood Sylph 391033	F	365	Aug	228.9	5.31	12.15	10123.4	517.6
Davenport, Charles M., Ladderlook Farm, Leyden, Mass.								
Ladderlook Debutante 320694	A	336	Aug	826.4	5.13	42.39	11066.5	521.23
Ladderlook Fancy 385870	F	284	Aug	967.4	4.99	48.27	9975.7	485.82
Ladderlook Hopeful 408949	F	62	Aug	991.3	4.14	41.04	2045.4	90.37
Ladderlook Neritina 390653	F	233	Aug	1044.8	4.65	48.58	8665.2	369.00
Davison, H. P., Mrs., Locust Valley, N. Y.								
*Imp. May Day of Mannez 358466	B	213	Aug	782.9	5.46	42.75	7356.0	425.79
*†Osceola Spring Beauty 2d 328483	B	305	Aug	8.6	5.09	.44	8142.3	386.4
†Peacock Point Aster 349692	C	244	Aug	554.1	4.94	27.37	6099.1	314.44
Dean, George E., Mrs., Haven Hills Farm, Albion, Mich.								
Elm Row Helen 452740	G	294	July	618.4	4.95	30.61		
		325	Aug	650.8	5.35	34.82	8111.2	443.37
Thistledown Katharine 317943	A	365	June	124.3	5.90	7.33	8543.4	457.9
Thistledown Kwality Kween 337445	C	365	June	347.1	4.50	15.62	11939.7	559.2
Thistledown Margret 444703	F	305	July	536.4	4.73	25.37		
		336	Aug	492.3	4.96	24.42	7229.6	362.06
Dickinson, John L., Quincy Dairy Company, Charleston, W. Va.								
Belle's Duke's Caroline's Mary 320921	A	310	Aug	953.0	4.86	46.32	12260.0	583.02
Brownlie Ultra Esther 365206	C	131	Aug	1452.9	4.73	68.72	6242.9	290.29
*†Quincy Sally Lewis 285312	A	9	Mar	430.5	5.00	21.53		
		39	Apr	1583.9	5.00	79.20		
		70	May	1775.2	5.10	90.54		
		100	June	1699.6	5.50	93.48		
		131	July	1527.9	5.50	84.03		
		162	Aug	1481.3	5.15	76.29	8498.4	445.07
S. Justina's Masher of Marberne 87690 A. R.		D. Bosworthfield Beulah 90685						
Quincy Ultra Gladiola 469386	G	160	Aug	1290.8	4.61	59.51	6343.6	287.64
Quincy Ultra Violet 469388	G	160	Aug	1358.1	4.60	62.47	7159.0	330.90
Sunnysage Jeannette 315437	A	322	Aug	906.7	5.10	46.24	11206.4	542.07
Dreyfus, Max, Madrey Farm, Brewster, N. Y.								
†Lylead of Madrey Farm 399642	G	287	Aug	640.7	5.53	35.43	6402.3	341.96
Madrey Farm Daybright 376655	E	179	Aug	922.0	4.73	43.61	6441.9	310.05
Madrey Farm's Brightanne 416223	G	31	Aug	973.5	3.90	37.97		
S. Ward Acres Bright 172379 A. R.		D. Annie of Madrey Farm 367281 A. R. 35480						
*†Madrey Farm Viola 361321	C	90	Aug	1116.3	4.48	50.01	3473.6	149.70
†Nanbright of Madrey Farm 399643	G	202	Aug	634.2	5.63	35.71	4921.2	247.59
†Violet's Fancy of Madrey Farm 412149	G	202	Aug	751.8	5.14	38.64	5089.5	260.17
du Pont, Pierre S., Longwood Farms, Kennett Square, Pa.								
Longwood Georgie 363124	D	157	Aug	893.9	4.50	40.23	5148.0	227.64
Longwood Gipsy 370321	E	341	Aug	817.8	4.29	35.08	10756.3	443.59
Longwood Habit 381126	F	341	Aug	917.3	4.78	43.85	11629.4	548.21
Longwood Halley 381130	F	310	July	283.5	5.27	14.94		
				450.8	5.52	24.88		
		341	Aug	726.4	5.52	40.10	8824.8	450.58
Longwood Hanna 384381	F	275	Aug	721.7	5.16	37.24	8092.6	401.92
Longwood Harem 384382	G	341	Aug	671.6	4.97	33.38	9269.3	439.85
Longwood Helena 393198	G	265	Aug	739.0	5.23	38.65	7441.7	361.49
Longwood Honor 401328	G	114	Aug	820.9	4.33	35.54	3159.9	135.57
Longwood Ida 401331	G	131	Aug	721.0	5.05	36.41	3400.3	148.97
Longwood Idalene 401330	G	111	Aug	818.1	4.50	36.81	3091.0	134.13
Longwood Ideal 401332	G	123	Aug	942.0	4.90	46.16	4021.2	180.78
Longwood Idyl 409496	G	116	Aug	995.7	4.16	41.42	4111.2	179.97
*Longwood Publican's Dixie 297693	A	121	Aug	982.0	4.61	45.27	4398.7	205.20
*Longwood Roamer's Cora 281808	A	97	Aug	1176.0	3.82	44.92	4039.5	158.41
*Publican's Dainty of Longwood 291635	A	193	Aug	1103.8	4.59	50.66	8063.7	358.31
Dyer, W. G., "Farmlands," Newport, R. I.								
†Afton's Majestic Maid 376910	D	11	July	426.5	4.24	18.08		
		42	Aug	1082.5	4.99	54.02	1509.0	72.10
S. Rockingham Majesty 157282 A. R.		D. Afton's Rose Maiden 260673 A. R. 28877						
Emde, George W., Happyholme Guernsey Farm, Lodi, Calif.								
†Calihome Bliss 401536	G	236	July	755.5	4.70	35.51		
		267	Aug	724.2	4.80	34.76	6498.2	311.49
†Dora of Delphi Dell 367074	A	213	July	942.9	4.85	45.73		
		244	Aug	945.2	4.85	45.84	8178.3	383.29
†Escalon Arabell 430935	G	141	July	681.5	5.82	39.66		
		172	Aug	676.8	7.00	47.38	3050.8	215.23
*†Escalon Betty Lou 382098	B	274	July	555.8	6.45	35.85		
		305	Aug	504.8	6.05	30.54	7615.6	387.1
Escalon Delva 430898	E	335	July	473.9	5.25	24.88		
		365	Aug	438.1	5.74	25.15	6251.7	325.9
†Escalon Eula 413827	E	299	July	361.5	5.22	18.87		
		305	Aug	61.2	5.22	3.19	6283.3	297.3
†Escalon Folly 430943	G	141	July	763.8	5.25	40.10		
		172	Aug	707.2	5.90	41.72	4671.5	221.37
†Escalon Jasamine 430939	G	134	July	703.5	4.80	33.77	3413.8	162.06
†Escalon Jessica 430899	E	274	July	591.4	5.65	33.41		
		305	Aug	583.0	5.80	33.81	6496.4	341.9

†Escalon Juno 433450	G	213	July	678.1	4.70	31.87		
		244	Aug	653.4	5.00	32.67	5672.4	250.47
†Escalon Lolita 382993	A	11	May	341.4	4.70	16.05		
		41	June	872.4	4.71	41.09		
		72	July	755.3	5.16	39.97		
		103	Aug	683.1	5.59	38.19	2652.2	134.30
S. Escalon Charmer 163779 A. R.	D. Escalon Lola 334485 A. R. 29989							
†Escalon Lustre 430930	G	87	July	828.1	4.03	33.37		
		118	Aug	778.0	5.20	40.46	3492.0	147.75
†Escalon Marcella 430934	G	147	July	607.7	4.93	29.96		
		178	Aug	599.4	5.50	32.97	3874.5	184.17
†Escalon Mitzi 430933	G	153	July	552.2	4.93	27.22		
		184	Aug	540.1	5.85	31.60	3571.8	181.89
Escalon Molly Jane 430922	G	321	July	820.2	5.55	45.52	9821.4	521.48
†Escalon Nankeen 430919	G	305	July	97.6	5.39	5.26	6386.0	356.2
†Escalon Nettie 430910	F	153	July	663.2	4.61	30.57		
		184	Aug	594.4	5.48	32.57	4250.9	204.21
Escalon Rosalyn 430905	E	159	July	691.1	5.30	36.63		
		190	Aug	690.6	5.60	38.67	4323.7	216.97
†Escalon Sena 441333	F	191	July	748.3	5.00	37.42		
		222	Aug	751.3	5.40	40.57	5785.8	295.74
†Escalon Sunnymaid 430913	G	305	May	261.9	4.86	12.73	7636.9	366.0
Escalon Una 430923	G	330	July	594.7	5.76	34.25		
		361	Aug	560.4	5.76	32.28	7634.9	398.99
†Escalon Zoe 430902	F	299	July	580.8	5.80	33.69		
		305	Aug	112.5	5.80	6.53	6300.7	355.7
†Happyholme Anson's Sugar 412240	E	305	July	536.5	5.30	28.43	8894.5	403.7
†Happyholme Prideen 467670	G	161	July	603.6	4.51	27.22		
		192	Aug	592.3	4.80	28.43	4223.3	173.40
†Happyholme Queen Irene 394452	D	305	July	353.9	5.18	18.33	9881.4	471.9
Happyholme Ruth 404038	G	253	July	693.7	4.15	28.79		
		284	Aug	672.3	4.20	28.24	7090.0	296.92
†Happyholme's Anson's Myra 413578	G	305	July	318.5	4.90	15.61	6731.0	297.2
†Happyholme Solie 404037	G	274	July	363.4	5.94	21.59		
		305	Aug	372.7	6.47	24.11	4975.5	259.3
†Happyholme Sol's Balinda 447470	G	305	July	106.9	4.93	5.27	7156.5	295.4
†Happyholme Sol's Irene 412244	G	230	July	724.4	4.95	35.86		
		261	Aug	733.5	5.11	37.48	5923.3	284.65
†Happyholme Sol's Princess 412243	G	305	July	450.5	5.65	25.45	7239.4	355.2
*†Jethro's Emigrant's Pride 303913	A	256	June	238.6	5.81	13.86		
		286	July	170.5	6.24	10.64	4874.5	282.4
Orndale Pansy 249782	A	240	July	868.6	4.30	37.35		
		271	Aug	771.2	5.05	38.95	9504.1	477.47
*Pansy of Olympic View 347672	A	320	July	507.0	5.25	26.62	8112.7	403.96
†Patsy of Chicona 347660	C	270	July	614.7	5.51	33.87		
		301	Aug	585.5	5.60	32.79	7082.0	404.98
Emerson, Anne P., Brooklandwood Farms, Brooklandville, Md.								
Brooklandwood Aleene 393906	F	152	Aug	617.9	6.95	42.94	3602.2	222.07
Brooklandwood Emily 406873	G	157	Aug	953.5	4.62	44.05	5086.5	219.82
Brooklandwood Ernestine 411032	G	26	June	796.8	4.58	36.49		
		57	July	1023.0	4.24	43.38		
		88	Aug	943.6	4.24	40.01	2763.4	119.88
S. Aiyukpa Golden Marmion 150519 A. R.	D. Ernestine of Lowebrook 257627							
Brooklandwood Lady Ruby 390225	G	317	Aug	745.6	6.18	46.08	8670.3	486.74
Brooklandwood Lassie 400244	G	199	Aug	772.8	4.90	37.87	5620.9	258.67
Brooklandwood Mamie 411026	G	31	July	1082.7	4.49	48.61		
		62	Aug	1056.3	3.95	41.72	2139.0	90.33
S. Aiyukpa Golden Marmion 150519 A. R.	D. Brooklandwood Pearl 209370 A. R. 25789							
Brooklandwood Veronica 406867	G	142	Aug	638.5	4.87	31.09	3250.6	155.50
Excellence Girl 411029	G	104	Aug	854.3	4.65	39.72	3004.9	134.30
Gay Boy's Faith 400243	G	242	Aug	710.6	5.39	38.30	6352.9	330.22
Independence Lady Love 370606	E	317	Aug	491.5	5.34	26.25	7564.8	363.51
Independence's Charity 376627	E	323	Aug	521.6	6.40	33.38	7542.1	436.55
Lilac Bloom 411025	G	28	June	844.4	3.87	32.68		
		59	July	902.4	3.96	35.74		
		90	Aug	880.6	4.33	38.13	2627.4	106.55
S. Independence Select 203466	D. Marvel's Queen 356690							
Select's Nona 406871	G	147	Aug	634.2	5.73	36.34	3304.2	171.27
Sweet Aleene 339346	B	170	Aug	787.4	5.24	41.26	5386.0	272.85
Erbach, William L., Helendale Farm, Athens, Wis. & Erbach, Fred R., Beloit, Wis.								
*Helendale Flower 267713	A	192	Aug	1020.1	4.50	45.90	8687.2	391.53
†Helendale Lettie 396527	F	213	Aug	560.9	5.38	30.18	4973.2	250.91
†Helendale Lilac 399755	G	175	Aug	544.5	4.60	25.05	4341.9	176.36
Helendale Lily 396525	G	317	Aug	553.7	5.69	31.51	7429.9	369.15
†Helendale Linda 389764	F	238	Aug	507.4	6.10	30.95	5456.8	298.77
Helendale Linnet 396529	G	231	Aug	548.8	5.29	29.03	6132.8	286.59
Helendale Lotta 396528	G	244	Aug	556.7	5.09	28.34	5818.5	273.35
Helendale Lotus 396526	G	285	Aug	451.0	5.09	22.96	6381.9	305.08
†Helendale Ultimus' Hekla 315514	A	70	July	1212.4	4.80	58.20		
		101	Aug	1066.2	4.30	45.85	4083.4	180.75
†Helendale Ultimus' Isabel 349105	B	188	Aug	642.9	5.05	32.47	4909.4	225.12
†Helendale Yeksa Jubilee 369791	E	259	Aug	477.5	5.50	26.26	5586.8	289.96
Field, K. S., Marsh Hill Farm, Vergennes, Vt.								
*Amaryllis of Marsh Hill Farm 365005	D	192	June	764.3	5.70	43.57		
		223	July	766.7	5.39	41.33	6171.4	332.80
†Biddy of Marsh Hill Farm 310775	A	19	May	748.2	4.70	35.17		
		49	June	1347.5	4.51	60.77		

		80	July	1313.8	4.28	56.23	3409.5	152.17
S. Red Echo Ultra Farmer 127390	D. Katydid of Marsh Hill Farm 109402							
Buttercup of Marsh Hill Farm 334059	A	115	May	900.4	5.29	47.63		
		145	June	794.4	5.40	42.90		
		176	July	716.8	5.35	38.35	5038.5	262.30
†Diana of Marsh Hill Farm 389771	F	154	Mar	689.6	4.89	33.72		
		184	Apr	659.8	4.65	30.68		
		215	May	698.9	5.43	37.95		
		245	June	657.3	4.90	32.21	5822.6	289.21
†Dixie of Marsh Hill Farm 400715	G	263	June	454.2	5.13	23.30		
		294	July	416.2	5.31	22.10	5435.1	259.91
†Lassie of Marsh Hill Farm 381380	F	260	Apr	464.9	5.55	25.80		
		291	May	503.9	5.80	29.23		
		305	June	226.8	5.80	13.15	5647.0	298.2
†Lilly of Marsh Hill Farm 400319	G	36	Feb	616.7	4.69	28.92		
		67	Mar	574.7	5.00	28.74		
		97	Apr	532.9	4.93	26.27		
		128	May	559.7	5.70	31.90		
		158	June	553.7	5.56	30.79		
		189	July	555.8	5.35	29.74	3530.5	183.76
†Linda of Marsh Hill Farm 250844	A	15	Mar	593.3	4.50	26.70		
		45	Apr	1217.0	4.67	56.83		
		76	May	1192.3	5.17	61.64		
		106	June	1103.2	4.35	47.99		
		137	July	981.9	4.82	47.33	5087.7	240.49
S. Alice's Warrior of Phillips Farm 89603	D. Queen of Marsh Hill Farm 123187							
†Pansy of Marsh Hill Farm 334058	B	159	Mar	766.9	5.29	40.57		
		189	Apr	779.3	5.20	40.52		
		220	May	787.9	5.40	42.55		
		250	June	715.1	5.46	39.04		
		281	July	690.7	5.56	38.40	7710.0	412.14
†Primrose of Marsh Hill Farm 328072	A	212	June	656.2	5.90	38.72		
		243	July	630.3	5.27	33.22	6169.5	326.41
*†Salome of Marsh Hill Farm 365004	D	241	June	730.4	5.10	37.25		
		272	July	707.7	4.91	34.75	7573.4	383.49
Flinn, Ralph E., Beechwood Farms, Sharpsburg, Pa.								
*Beechwood Golden Rose 383888	E	114	July	1140.6	5.43	61.93	4711.3	214.12
Beechwood Marianne 341524	B	133	July	1129.4	4.88	55.11		
		164	Aug	1063.9	4.34	46.17	6147.5	291.29
Beechwood Rhododendron 393395	G	365	Aug	661.7	4.92	32.56	10170.9	436.5
Beechwood Sunflower 411327	G	150	July	981.0	4.58	44.93		
		181	Aug	938.2	4.53	42.50	5913.3	269.49
Beechwood Victoria 373400	E	256	Aug	968.4	5.28	51.13	8858.3	454.16
Foxburg's Beau's Tinkerbell 323055	A	272	Aug	1101.6	5.42	59.71	10637.9	535.75
*Royal's Bud of Maple Grove 206284	A	365	Aug	516.8	6.51	33.64	14640.7	706.0
Fort Dodge Creamery Company, Rosedale Farm, Fort Dodge, Iowa.								
*Rosedale Dessie 328681	A	153	Aug	1732.4	4.11	71.20	8799.8	372.21
Rosedale Ella 347464	B	117	Aug	1175.6	4.77	56.08	4674.1	214.35
*Rosedale Faith 375116	C	142	Aug	1405.4	4.61	64.79	6462.2	285.56
Rosedale Fancy 375123	C	15	June	653.3	4.00	26.13		
		46	July	1546.3	4.00	61.85		
		77	Aug	1499.5	4.23	63.43	3699.1	151.41
S. Governor of Rosedale 130855 A. R.	D. Victor's Sylvia of Sylvanite 224302 A. R. 29414							
Rosedale Florizel 375118	D	365	Aug	461.3	6.85	31.60	12547.3	724.2
Rosedale Glenda 456880	G	233	Aug	900.9	5.00	45.05	6937.5	373.90
Rosedale Goodwill 456463	G	255	Aug	1148.3	4.97	57.07	10007.4	512.36
Rosedale Gypsy 456881	G	206	Aug	1038.8	5.17	53.71	7248.5	363.42
Rosedale Honor 468835	G	129	Aug	1028.4	4.50	46.28	4300.1	190.59
Gallup, William Albert, Mayunsook Farm, North Adams, Mass.								
Mayunsook Girlie 381397	F	290	June	731.0	6.01	43.93		
		321	July	718.7	5.92	42.55	7992.9	445.86
Mayunsook Polyanna 340930	B	267	June	786.8	5.85	46.03		
		298	July	730.0	5.65	41.25	8862.7	471.98
Gartner, William, Mr. & Mrs., Seven Oaks, Stephensburg, N. J.								
†Clarion's Golden Girl 399386	F	240	Aug	443.7	6.94	30.79	4710.5	270.99
†Pilot's Golden Lassie 409742	G	273	Aug	606.5	4.90	29.72	6516.1	300.91
Pilot's Truda 360868	D	346	Aug	448.0	6.87	30.78	7728.4	442.13
†Ultra Eleneo of Hill Girt 409741	G	213	Aug	711.6	5.36	38.14	5801.9	289.09
Gilbert, C. T. & Sons, Waldo Hills Guernsey Farm, Shaw, Oregon.								
†Audrey of Waldo Hills 266062	A	118	Aug	1172.8	3.56	41.75	5165.6	185.00
†Audrey's Alice of Waldo Hills 440308	G	184	Aug	646.8	4.46	28.85	4748.2	199.55
†Cassie of Waldo Hills 311476	A	58	Aug	1526.0	3.80	57.99	2942.4	112.52
†Daphne's Della of Waldo Hills 440305	G	181	Aug	607.7	5.30	32.21	4840.1	222.22
†Dottie of Waldo Hills 440307	G	151	Aug	736.8	5.08	37.43	4224.4	195.19
†Marie's Mina of Waldo Hills 440306	G	175	Aug	550.9	5.56	30.63	4179.3	208.10
†Samuel's Dot 423968	G	195	Aug	596.8	4.77	28.47	5218.0	237.07
†Samuel's Mabel 423967	F	213	Aug	794.2	5.43	43.13	6971.8	366.29
†Samuel's Marge 423966	E	71	Aug	1056.0	5.13	54.17	2590.1	139.16
†Waldo Hills Director's Flora 287222	A	181	Aug	1048.6	5.29	55.47	8170.6	406.57
Gordon, L. E., Gordondale Farm, Nelsonville, Wis.								
Golden Dawn of Gordondale 289283	A	206	July	679.4	4.25	28.87		
		237	Aug	612.4	4.50	27.56	6184.8	289.02
†Golden Empress of Gordondale 337600	A	154	July	853.2	5.04	43.00		
		185	Aug	813.6	5.20	42.31	4554.4	273.81

†Golden Gem of Gordondale 233006	A	278	July	526.1	-5.55	29.20		
		305	Aug	402.7	6.11	24.60	6106.3	350.7
†Golden La Verne of Gordondale 278684	A	296	July	571.4	5.60	32.00		
		305	Aug	145.3	5.60	8.14	7128.9	394.2
†Golden Princess of Gordondale 274750	A	250	July	763.4	4.60	35.12		
		281	Aug	644.6	5.04	32.49	7335.6	362.65
†Gordondale Actress 379702	E	265	July	549.9	5.40	29.69		
		296	Aug	517.1	5.95	30.77	5744.7	325.12
†Gordondale Ann 414376	G	23	June	657.2	3.38	22.21		
		54	July	861.8	3.55	30.59		
		85	Aug	845.2	4.45	37.61	2364.2	90.41
S. Gordondale Sheik 215037	D. Golden Ann of Gordondale 221303							
†Gordondale Camille 414375	G	142	July	762.5	4.40	33.55		
		173	Aug	733.9	4.65	34.13	4625.4	205.31
†Gordondale Elsie 348032	C	305	July	358.1	5.11	18.30	7349.1	405.5
†Gordondale Jula 382069	E	160	July	544.1	4.35	23.67		
		191	Aug	525.8	4.75	24.98	3791.4	164.92
†Gordondale Pearl 394870	G	305	July	12.2	6.23	.76	4697.6	245.1
†Gordondale Polly 455517	C	132	July	625.8	5.50	34.42		
		163	Aug	570.3	5.80	33.08	3583.7	200.93
†Gordondale Twilight 383012	E	170	July	619.1	3.99	24.70		
		201	Aug	567.0	4.51	25.57	4964.0	203.11
Julienne of Gordondale 331557	A	297	July	664.0	5.15	34.20		
		328	Aug	601.5	5.35	32.18	8006.2	423.34
Griffith, Frederick A., Griffith Farms, Pittsford, N. Y.								
†Oswego Falls High Caste 351396	B	8	June	297.0	4.35	12.92		
		39	July	1081.2	4.35	47.03	1378.2	59.95
S. May Royal's Actor 139652	D. Lady Eliza M. of Fulton 2d 129884							
†Waldorf Dairy-Bell 383167	D	3	June	106.1	3.96	4.20		
		34	July	1024.6	3.96	40.57	1130.7	44.77
S. Langwater Governor of Carteret 79617 A. R.	D. Waldorf Lula-Bell 240854							
Guess, J. B., Jr., Edisto Farms, Denmark, S. C.								
Baron's Jubilee 384033	F	332	Aug	856.3	4.97	42.56	10830.5	527.87
Foremost Baron's Josie 406860	G	289	Aug	929.4	4.80	44.61	9987.6	489.65
Jeweller's Linda 393555	G	254	Aug	897.3	5.07	45.49	7894.1	385.67
Raider's Eloise 326195	A	209	Aug	946.4	4.87	46.09	7881.0	363.46
Supreme's Virginia 361767	D	304	Aug	1274.3	4.99	63.59	14242.7	653.00
Hammond, John Henry, Dellwood Farm, Mount Kisco, N. Y.								
Cherub's Adele of Dellwood 318026	A	248	Aug	1056.1	5.11	53.97	11075.3	534.43
Cherub's Elsie of Dellwood 379788	E	143	Aug	1085.0	6.77	73.45	5789.6	356.56
Cherub's Roseleaf of Dellwood 379789	D	120	Aug	1135.1	5.75	65.27	5298.8	262.11
Conqueror's Adele of Dellwood 375435	E	233	Aug	1105.8	5.70	63.03	9509.7	462.42
Conqueror's Lovely of Dellwood 411067	G	174	Aug	1036.0	5.36	55.53	6919.0	312.82
Nobleman's Olga of Dellwood 411069	G	143	Aug	954.4	5.60	53.45	5158.7	276.37
Hatchitt, S. R., Great Hopes Farms, Centerville, Md.								
*†Camp Discharge Lil 342067	A	104	Aug	774.3	4.59	35.54	2852.7	134.24
*†Commander's Twin Gouvernante 316672	A	149	Aug	639.7	4.15	26.55	4428.6	190.54
†Hardwick's Elsie 409600	G	208	Aug	651.7	4.78	31.15	4948.9	229.77
†Hardwick's Fanny 415584	G	115	Aug	620.7	4.98	30.91	2579.1	126.13
†Hardwick's Jeanora 415590	G	104	Aug	741.8	5.19	38.50	2865.1	136.17
†Hardwick's Sundew 409607	G	219	Aug	489.7	4.68	22.92	3867.8	192.01
†Helen's Royal Belle 415588	G	69	Aug	639.3	4.23	27.04	1465.2	62.38
†He'll Do's Betsybee 409605	G	189	Aug	516.0	4.85	25.03	3596.3	177.52
†Supreme's Content 409608	G	201	Aug	592.1	5.00	29.61	4835.6	234.00
Hawkins, J. F., Myrtledale Farm, Newberry, S. C.								
*Alpha's Pride of Myrtledale 363044	D	350	Aug	548.4	5.02	27.53	10610.3	508.17
Myrtledale's Delia 449281	F	358	July	630.6	6.16	38.84		
		365	Aug	137.1	6.10	8.36	7946.9	452.5
Hayden, Rosaline B., Kitchener Farm, Billerica, Mass.								
*Alpha's Amy of Kitchener 336153	A	178	Aug	1343.9	5.29	71.09	9254.1	464.03
Annette of Kitchener 402465	F	165	Aug	626.8	5.35	33.53	4893.4	247.55
Cherry of Kitchener 403042	G	352	Aug	708.4	6.37	45.13	8893.6	508.90
*Easter Lily of Kitchener 401743	C	268	Aug	844.5	5.34	45.10	9543.7	469.92
Fairy of Kitchener 402463	G	318	Aug	767.7	5.42	41.61	9479.4	456.96
*Faith's Fancy of Kitchener 370295	D	273	Aug	669.1	3.58	23.95	8821.5	408.92
*Hope's Harmony of Kitchener 370297	E	292	Aug	709.2	5.13	36.38	9517.0	464.27
Hyacinth of Cutter Farm 450051	G	350	Aug	402.8	6.54	26.34	7057.7	399.93
Rex's Reta 391411	F	256	Aug	679.9	5.33	36.24	6696.7	347.23
Rockingham Fantastic 340357	A	137	June	1089.9	5.36	58.42		
		168	July	1033.6	5.43	56.12		
		199	Aug	975.3	5.26	51.30	7478.9	374.23
Valencia of Kitchener 402464	G	344	Aug	598.4	6.44	38.54	9233.9	483.58
Valentine of Kitchener 402468	F	114	Aug	1157.3	5.07	58.68	4617.6	237.78
Velvet of Kitchener 382338	F	354	Aug	558.4	5.25	29.32	9406.6	426.63
Vera of Kitchener 402462	F	365	Aug	46.4	5.52	2.56	9872.7	502.6
*Verbena of Kitchener 401742	C	252	Aug	761.4	5.36	40.81	8374.9	458.45
Victoria of Kitchener 402469	G	145	Aug	1051.1	4.92	51.71	5365.6	249.95
Hayes, S. W., Meadow Lodge Farms, Oklahoma City, Okla.								
Antietam Butterfat Queen 419918	G	208	Aug	740.7	5.70	42.22	5749.5	302.25
Argilla Cora 398043	G	224	Aug	943.7	4.93	46.52	7458.1	354.16
Argyll's Flora of Thornwood 328845	B	242	Aug	797.9	4.87	38.86	7829.7	354.52
*Betty's Pride of Hon Terra 257440	A	314	Aug	1308.6	4.70	61.50	15392.5	762.59
Christmas Eve of Thornwood 353567	C	195	Aug	812.1	5.71	46.37	6273.8	324.62
Cooper's Royal Belle 383455	E	239	Aug	1165.8	4.49	52.34	10414.2	420.22

Douglaston Lady Helena 387843	G	355	Aug	726.5	4.73	34.36	9395.5	433.60
Eisele's Charm 359736	C	140	Aug	863.3	4.66	40.23	4202.8	198.47
Eisele's Lovely Maiden 332913	B	345	Aug	692.6	5.15	35.67	11087.9	561.51
*Irene K. of Thornwood 343906	A	103	Aug	1320.0	4.39	57.95	4701.5	203.02
*Joy of Primrose 297037	A	160	Aug	1299.8	4.37	56.80	7703.1	314.25
Meadow Lodge's Mary Beth 411897	G	145	Aug	881.4	4.33	38.16	4496.3	209.22
Imp. Oaks Farm Clarissa 240938	A	345	Aug	714.0	4.83	34.49	11405.5	487.59
Quanqual Black-Eyed Susan 398144	G	262	Aug	918.4	4.16	38.21	9393.3	449.60
Rockingham Royal Cherie 412002	G	365	Aug	465.7	4.76	22.17	11499.8	526.9
Royal Ruby of Thornwood 400228	G	323	Aug	772.9	4.97	38.41	9381.3	453.84
Verona of White Farms 319588	A	167	Aug	1158.3	3.87	44.83	7261.9	276.10
Heifner, C. B. & Son, Villa-Way Dairy Farm, Sullivan, Ohio.								
Dollie of Maple Front 439124	G	159	Aug	1277.0	4.40	56.19	6672.1	282.87
Walburn's Bonnie Amabel Pretor 394835	F	170	Aug	1311.8	4.19	54.96	7297.0	301.57
Heinz, H. J., Rosemount Farms, Sharpsburg, Pa.								
Foremost Kupid 401188	F	213	May	655.5	6.18	40.51	5905.7	339.08
Rosemount Gwendoline 373430	D	176	May	1058.8	4.39	46.48	7774.2	328.93
Rosemount Janet's Queen 395586	G	237	Aug	773.7	5.26	40.70	6974.9	344.08
*Rosemount Mermaid 326617	B	268	Aug	997.1	5.69	56.73	10715.2	560.25
Rosemount Poinsetta 380142	D	3	June	134.8	4.83	6.51		
		34	July	1571.9	4.83	75.92		
		65	Aug	1574.1	4.54	71.46	3280.8	153.89
S. Florham Beau Geste 182429 A. R.	D. Rosemount Minuet 315673 A. R. 32904							
Helm, H. S., Old Oaks Farm, Wayzata, Minn.								
Old Oaks Johanna 402710	G	325	Aug	549.2	5.72	31.41	7734.4	422.72
Old Oaks Nannette 402709	F	168	Aug	861.1	4.75	40.90	4852.7	230.44
Old Oaks Sylvia 375657	D	181	Aug	1063.7	6.23	66.27	7542.8	377.51
Hendee, George M., Hilltop Farm, Suffield, Conn.								
Butterfat Governor Clara 394443	E	123	Aug	927.9	5.16	47.88	3980.9	206.73
*Heartsease Butterfat Rosette 369661	D	303	Aug	1053.7	5.60	59.01	12785.9	683.83
Hilltop Bonny Florette 418557	G	104	Aug	911.6	5.70	51.96	3251.4	194.34
Hilltop Butterfat Anna 393390	G	365	Aug	559.8	5.68	31.80	10262.0	561.9
*Hilltop Butterfat Clarise 378888	D	336	Aug	669.0	5.72	38.27	10698.9	604.77
Hilltop Butterfat Maiden 396240	G	317	Aug	624.9	5.66	35.37	8926.1	488.45
Hilltop Butterfat Ringdale 364073	E	365	Aug	154.8	6.26	9.69	10631.7	594.1
Hilltop Emblem Lady 338603	C	365	Aug	271.7	5.73	15.57	9963.8	547.0
Hilltop Fashion Ruby 391430	E	79	Aug	1089.3	5.26	57.30	2854.3	151.79
Hilltop Queen 412813	G	92	Aug	1170.4	4.92	57.58	3753.2	182.35
Hill, George Watts, Quail Roost Farms, Rougemont, N. C.								
Bonnie's Beauty of South Lawn 400100	G	286	Aug	1012.2	5.03	50.91	10887.1	551.93
Bonnie's Maxim's Patience 328387	A	305	Aug	1147.4	5.17	59.32	11614.5	614.87
Cabin Hill Hildred 405275	G	221	Aug	1085.7	4.98	54.07	7897.7	391.95
Cabin Hill Topsy's Lady 405276	G	120	Aug	1101.1	5.79	63.75	4409.0	226.67
Daisy Maid's Lady 326249	A	203	Aug	875.4	6.36	55.68	6327.7	368.72
Etta of High View 414067	E	98	Aug	961.4	4.40	42.30	3327.0	142.62
Fellowship King's Clarissa 397324	F	102	Aug	1060.0	5.05	53.53	3844.2	177.54
Fellowship Royal Clarissa 350648	D	365	Aug	212.5	5.53	11.75	9174.1	478.7
Fellowship Sam's Charity 397318	G	241	Aug	787.0	5.21	41.00	7000.1	341.75
Foremost Kalinda 403642	G	365	Aug	349.4	5.51	19.25	8841.5	444.6
Foremost's Glorious Bessie 315836	A	263	Aug	736.7	5.21	38.38	9405.2	445.09
Generous Edward's Perfection 407850	G	160	Aug	1035.1	5.06	52.38	6471.3	284.68
Glencairne Dupli-Kate 351941	C	275	Aug	960.0	3.99	38.30	10783.5	460.25
*Hazelwood's Eva 328431	A	321	Aug	975.1	4.93	48.07	13699.9	653.62
Lucerne's Hildred 252766	A	273	Aug	1179.1	4.76	56.13	12373.4	589.00
Maxim's Apple Blossom 367814	D	213	Aug	1033.7	5.57	57.58	7061.9	391.19
Maxim's Golden Lady 335113	C	365	Aug	385.1	4.66	17.95	10336.4	493.9
*May King's Francine 288750	A	338	Aug	927.7	5.70	52.88	11707.4	665.25
Morning Glory Lady 289549	A	332	Aug	434.4	5.72	24.85	10135.2	543.96
Quail Roost Arrogant Cleo 408677	G	112	Aug	985.3	4.76	46.90	3674.7	170.68
*Quail Roost Buttergirl 330598	A	227	Aug	1207.6	4.44	53.62	9881.4	448.59
Quail Roost Confidence 389791	F	305	Aug	838.8	5.23	43.87	9527.5	496.85
Quail Roost Eleanor 374881	E	354	Aug	433.3	6.48	28.08	8976.7	498.24
Quail Roost Fawn 408685	G	159	Aug	1042.8	4.80	50.05	5973.0	261.86
*Quail Roost Hope 318448	A	275	Aug	755.7	5.52	41.71	11104.6	587.78
Quail Roost Maxim's Christine 374884	E	261	Aug	1092.2	6.03	65.86	9477.0	521.13
Quail Roost Maxim's Content 408667	G	287	Aug	829.9	4.93	40.91	7543.9	374.79
Quail Roost Maxim's Gold Belle 363372	D	142	Aug	825.8	4.73	39.06	4136.4	199.76
Quail Roost Maxim's Janice 426130	G	269	Aug	760.3	4.81	36.57	7205.8	356.53
Quail Roost Maxim's Jessie 408683	G	155	Aug	896.9	5.22	46.82	4984.1	232.79
Quail Roost Maxim's Milkmaid 374880	F	365	Aug	189.6	5.19	9.84	11997.4	596.2
Quail Roost Maxim's Mona 408671	G	174	Aug	915.0	5.00	45.75	5488.1	256.02
Quail Roost Maxim's Squaw 374877	E	312	Aug	772.5	5.67	43.80	8462.0	453.61
Quail Roost Valor's Betty 408681	G	208	Aug	939.1	4.83	45.36	6915.0	320.07
Quail Roost Vulcan Mildred 409878	G	238	Aug	849.2	5.04	42.80	6541.0	295.14
Queen Darnley of High View 359325	C	94	Aug	1000.9	4.26	42.64	3290.3	140.43
*Red Girl of Terrace Farm 330945	A	228	Aug	1080.2	5.55	59.95	10107.1	497.79
Rivelon Royal Angie 378218	A	107	Aug	1249.0	4.71	58.83	4644.8	216.39
Valkyrie Ada Frances 398346	F	170	Aug	742.2	5.07	37.63	4628.4	240.38
Hill, J. S., Hillandale Farm, Durham, N. C.								
Crow's Dale Pale Face 345145	B	91	Mar	1110.6	4.70	52.20		
		121	Apr	1049.5	4.44	46.60		
		152	May	1025.3	4.60	47.16		
		182	June	970.9	4.81	46.70		
		213	July	955.0	5.03	48.04		
		244	Aug	936.2	5.77	54.02	8248.5	398.82

Crow's Dale Princess Pat 380175	D	233	May	653.8	5.34	34.91		
		263	June	573.3	4.96	28.44		
		294	July	595.9	5.19	30.93	7221.6	364.70
Miss Viola of Quail Roost 290269	A	337	Aug	55.8	6.46	3.60	8873.2	442.5
Quail Roost Pattie 314508	A	336	Aug	58.7	6.35	3.73	8440.4	437.0
Quail Roost Rose 389785	B	188	Aug	807.5	4.87	39.33	5469.7	252.63
Wern's Lady Belmont 330729	B	365	Aug	34.9	4.61	1.61	11081.6	483.6
Hoen, Ann Ghantt, Bloomfield Farm, Glyndon, Md.								
Bloomfield Ultra Harmony 400202	G	158	June	810.1	5.47	44.31		
		189	July	836.6	5.41	45.26	5336.9	290.48
Hoen, Frank J., Est., Bloomfield Farm, Glyndon, Md.								
Bloomfield Ultra Way 349927	C	236	Aug	740.4	4.85	35.91	8791.3	419.23
Hoovens, A. G., Est., Hoovens Farm No. 1, Goshen, Ind.								
Florelle of Hoovens Farm 397909	G	347	Aug	226.2	4.04	9.14	6801.1	301.69
Janice of Hoovens Farm 391439	G	335	Aug	454.2	6.24	28.34	7452.6	382.93
Josie of Hoovens Farm 410138	G	241	Aug	645.1	5.15	33.22	6560.0	313.34
Periwinkle of Hoovens Farm 391440	F	299	Aug	588.5	4.97	29.25	8613.3	382.30
†Primrose of Hoovens Farm 405788	G	218	Aug	646.9	4.73	30.60	6067.7	256.87
Horneman, H. C., "Kenfleur," Danville, Ill.								
Kenfleur's Betsy Emily 456076	F	283	Aug	1031.4	4.71	48.58	11299.0	553.44
Kenfleur's Betsy Mae 414486	G	253	Aug	784.5	5.96	46.76	7448.2	406.29
Hughes, Thomas, Chenar Farm, Easton, Md.								
Chenar Princess Isabel 379879	F	361	Aug	816.9	4.95	40.44	10217.5	491.73
*Chenar's May Queen 350286	B	137	Aug	1317.2	4.55	59.93	6156.4	251.26
*Griffwood's Princess of Chenar 270784	A	333	Aug	1082.8	5.13	55.55	14585.7	700.61
Huston, T. L., Butler Island Plantation, Brunswick, Ga.								
Appin's Bopeep 345671	A	354	Aug	374.6	5.33	19.97	8504.4	413.99
Butler Island Fayroyal Barbara 394772	F	118	Aug	847.9	4.86	41.21	3595.3	154.21
Butler Island Fayroyal Glow 383332	F	224	Aug	922.9	4.06	37.47	8337.5	330.41
Butler Island Georgia 384569	F	216	Aug	774.0	6.01	46.52	6460.1	342.16
Butler Island Valor Edith 397577	G	141	Aug	856.4	4.58	39.22	4697.1	192.26
Butler Island Valor's Betty 394775	F	109	Aug	881.6	4.73	41.70	3647.3	155.53
Butler Island Valor's Grace 394771	G	231	Aug	795.2	5.19	41.27	7856.5	379.25
Butler Island Valor's Lenora 408604	G	30	June	878.3	4.18	36.71		
		61	July	830.8	3.95	32.82	1709.1	69.53
S. Valor's Viking 194323	D. Butler Island Maxim Blanche 371066							
Butler Island Valor's Maggie 394769	G	365	Aug	272.5	5.00	13.63	9593.0	492.4
Butler Island Valor's Ophelia 403148	G	146	Aug	934.2	3.74	34.94	4683.0	172.98
Butler Island Zada 383333	G	365	Aug	260.2	5.75	14.96	9454.2	512.4
*Coker Radiant Beauty 363348	D	30	Apr	943.9	4.78	45.12		
S. Coker Radiant 139463 A. R.	D. Coker Mimosa Cavalier's Viola 271022 A. R. 28978							
Florentine Majestic Lyda 328301	A	184	Aug	865.6	4.66	40.34	6683.2	307.88
†Foremost Isabinda 356069	B	183	Aug	850.8	4.22	35.90	6088.3	229.49
Foremost Isetta 367004	C	170	July	795.7	4.58	36.44		
		201	Aug	675.0	4.50	30.38	5521.3	251.43
Foremost Dixie 378855	E	317	Aug	677.5	4.95	33.54	8722.1	411.30
Homestead Ramona 336332	A	134	Aug	1056.9	4.49	47.45	5658.5	272.48
†Klondike Gay Echo 335930	A	123	Aug	940.7	4.07	38.29	4363.6	174.22
Klondike Harmony 387073	F	231	Aug	858.5	4.20	36.06	7154.1	314.06
*Maxim's Faithful 330111	A	203	Aug	947.6	4.76	45.11	8159.8	411.96
†Maxim's Peg 325460	A	179	Aug	1027.5	5.18	53.22	6917.5	370.44
Maxim's Princess Ann 342342	C	360	Aug	808.9	4.50	36.40	10727.0	517.32
Meadow Vista Dolly 426561	G	365	Aug	94.5	6.07	5.74	8575.6	496.3
*Nina's Violet of Clover Farm 296641	A	216	Aug	878.9	4.71	41.40	7512.5	342.47
Valor's Idalia 356070	C	365	Aug	291.1	5.06	14.73	9545.7	501.4
Iowa State College, Ames, Iowa.								
Ames Cherub Flora 405221	G	269	Aug	849.8	3.87	32.89	8484.4	365.79
Jackson, Charles H., Jr., Mrs., San Carlos Dairy, Santa Barbara, Calif.								
†Troutmere Silver Bell 330129	A	21	June	821.3	4.50	36.96		
		52	July	1532.2	3.95	60.52		
		83	Aug	1389.7	4.29	59.62	3743.2	157.10
S. Troutmere Colonel Lindbergh 136624 A. R.	D. Glenwood's Silver Bells of Orchard Hill 107652							
Jimeson, J. R., Lake City Farm, Marion, N. C.								
Anna of Lake City Farm 268695	A	365	Aug	354.9	5.00	17.75	12263.1	595.4
Blanche of Lake City Farm 310630	A	157	Aug	1128.0	4.68	52.79	6535.6	297.18
Johanik, August, Pine Creek Farm, Moquah, Wis.								
*†Orphan of Pine Creek 273057	A	211	Aug	578.3	4.21	24.35	5673.6	237.64
†Pine Creek Farm Ewa-Yea 336415	B	305	Aug	45.0	5.54	2.49	6352.1	345.9
†Pine Creek Farm Ikwa 302756	A	250	July	520.6	3.88	20.20	5830.7	250.53
†Pine Creek Farm Papoose 275373	A	262	July	482.3	5.59	26.96		
		293	Aug	378.5	5.54	20.97	5672.5	272.78
†Pine Creek Farm Succotash 418783	G	236	Aug	360.3	5.23	18.84	3681.5	177.15
†Raider's Cherry of Pine Creek 206140	A	305	Aug	61.8	5.21	3.22	7221.4	369.6
Jones, Arthur W., Waukesha, Wis.								
Roland's Castello Topsy 336484	A	159	Aug	867.7	4.72	40.96	5308.2	235.16
Kelsey, Frank W. & Lesh, Pearl H., Huntington, Ind.								
†Blossom's Beautiful 366724	C	168	Aug	934.4	4.45	41.58	6590.2	298.32
†Caroline's Colleen 314515	B	190	Aug	678.5	4.26	28.00	6014.1	299.11
†Geneva's Lily Belle 288170	A	196	Aug	1048.2	4.65	48.74	7933.3	385.96
†Glenna Deen's Blossom 279273	A	182	Aug	868.1	4.90	42.54	6479.1	289.72
†Glenna Deen's Glenda 392264	E	108	Aug	893.2	4.10	36.62	3569.4	148.72

†Lassie Girl's Lady 382431	E	81	Aug	949.3	4.47	42.43	2665.6	111.08
†Lassie Girl's Queen 356497	C	129	Aug	1060.0	4.35	46.11	5030.7	236.64
†Lily Belle's Lestie 421937	G	76	Aug	1019.9	4.19	42.73	2590.5	100.69
†Rosemary of Guernsey Farm 248669	A	190	Aug	744.1	4.60	34.23	5741.4	262.33
†Rosemary's Lassie Girl 287108	A	262	Aug	523.6	4.65	24.35	7293.2	342.07
Star's Susie Jane 371783	E	264	Aug	733.6	5.21	38.22	8172.7	416.25
Kimbark, John T., Rhinebeck, N. Y.								
Sentinel's Belle of Sepascot 380129	E	9	June	265.3	4.35	11.54		
		40	July	1127.2	4.35	49.03		
		71	Aug	1118.8	4.87	54.49	2511.3	115.06
S. Royal Sentinel of Sepascot 194193	D. Daisy Belle of Sepascot 233956							
Kinney, Oscar F., Waldorf Farms, North Chatham, N. Y.								
*Homestead Ellen 285320	A	284	Aug	681.1	4.83	32.90	9651.8	449.02
Misty Melodant Storrs 360205	C	262	Aug	674.9	6.31	42.59	7164.5	408.23
Nancy of Bonnie Brae 351522	B	13	June	415.5	4.24	17.62		
		44	July	1097.7	4.24	46.54		
		75	Aug	989.2	5.27	52.13	2502.4	116.29
S. Bonnie Brae Premier 167388	D. Cora's Royal Fancy of Bonnie Brae 199426 A. R. 22167							
†Waldorf Delia's Damsel 407442	G	160	July	802.3	4.31	34.58		
		191	Aug	735.3	4.82	35.44	5314.2	210.68
†Waldorf Paula 414822	G	283	Aug	733.7	5.16	37.86	7527.7	381.04
Knight, W. W., Belmont Farm, Perrysburg, Ohio.								
*Fancier's Cherub of Belmont 314902	A	322	Aug	925.0	5.88	54.39	11155.3	615.21
Fancier's Doris of Belmont 396324	G	228	Aug	886.0	5.53	49.00	7642.1	398.53
Sultan's Cottie of Belmont 370337	E	286	Aug	783.8	5.04	39.50	7707.8	376.13
Sultan's Elsie of Belmont 410973	G	163	Aug	900.6	4.46	40.17	5641.8	249.22
Krebs, Ebba V., Breidablik Farm, Wilmington, Del.								
Leader Foremost Eiletta 388227	D	252	July	989.4	4.90	48.48		
		283	Aug	885.9	5.25	46.51	9553.3	475.97
Leader's Breidablik Jenny 343573	B	220	July	1421.3	4.56	64.81		
		251	Aug	1274.6	5.11	65.13	12200.4	610.66
Leader's Effie 394866	E	24	May	1025.4	5.17	53.01		
		54	June	1200.6	4.51	54.15		
		85	July	1077.8	5.78	62.30		
		116	Aug	957.5	6.12	58.60	4261.3	228.06
S. Edgemere Leader 115415 A. R.	D. Miss Effie of Locust Grove 201344							
*Leader's Eiletta 298842	A	119	July	1570.7	4.34	68.17		
		150	Aug	1449.7	5.14	74.51	7846.9	334.49
Leader's Foremost Flora 337957	B	335	July	830.1	5.25	43.58		
		365	Aug	684.7	5.70	39.03	11969.2	603.2
Leader's Foremost's Aurice 342117	B	342	July	847.1	4.54	38.46		
		365	Aug	542.1	4.87	26.40	12231.6	565.5
Leader's Nonpareil Yarico 391829	D	267	July	1021.2	5.19	53.00		
		298	Aug	914.3	5.76	52.66	9911.5	543.27
*Leader's Primula of Bdbk 285150	A	310	July	953.6	4.83	46.06		
		341	Aug	922.4	5.74	52.95	12075.6	614.48
Leader's Princess May 394867	E	187	July	898.4	5.34	47.97		
		218	Aug	778.2	5.13	39.92	6731.4	351.81
*Leader's Thelma 298839	A	365	July	790.8	5.13	40.57	11223.6	576.1
*Leader's Yarico 326819	B	277	July	994.2	5.29	52.59		
		308	Aug	845.1	5.34	45.13	11352.8	560.67
Raider's Ruth of Breidablik 433082	G	3	Feb	62.8	4.34	2.72		
		34	Mar	1141.8	4.34	49.55		
		64	Apr	1030.8	5.41	55.77	2235.4	108.04
S. Leader's Foremost Raider 198531	D. Goodstone's Marbella's Ruth 243166							
Lane, W. R., Mrs., Cedar Lane Farms, Swansea Center, Mass.								
Lane Farm Faith 406237	G	20	June	761.4	5.42	41.27		
		51	July	1128.9	5.42	61.19	1890.3	102.46
S. Lane Farm Cedar Boy 207858	D. Lane Farm Patricia 383358							
Lane Farm Hope 383803	D	5	Mar	180.7	5.07	9.16		
		35	Apr	1213.0	5.07	61.50		
		66	May	1189.6	4.75	56.51		
		96	June	1022.3	5.58	57.04		
		127	July	973.4	5.43	52.86	4579.0	237.07
S. Lane Farm Cedar Boy 207858	D. Oaks Farm Carlota 240937							
Lane Farm Patricia 383358	A	8	Apr	333.8	4.80	16.02		
		39	May	1486.1	4.80	71.33		
		69	June	1184.4	4.46	52.82		
		100	July	1036.6	5.06	52.45	4040.9	192.62
S. Victor's General 161096	D. Imp. Queen of the Glebe 263832							
Lane Farm Prudence 383802	B	4	June	174.4	4.54	7.92		
		35	July	1533.1	4.54	69.60	1707.5	77.52
S. Langwater Primate 107127 A. R.	D. Aldrich Farm Sunshine 256710							
Oaks Farm Celia 240936	A	4	June	169.7	4.30	7.30		
		35	July	1433.7	4.30	61.65	1603.4	68.95
S. Moderator of Oaks Farm 94643 A. R.	D. Holliston's Sea Belle of Oaks Farm 169302							
Imp. Queen of the Glebe 263832	A	12	June	561.8	4.55	25.56		
		43	July	1686.1	4.55	76.72	2247.9	102.28
S. Dairy Dolly's Victor R. G. A. S. 5234 P. S.	D. Imp. Queen du Valet 233608							
Rose Blanche of High Hill 259279	A	31	May	1802.9	3.80	68.51		
		61	June	1769.6	3.84	67.95		
		92	July	1625.7	4.35	70.72	5198.2	207.18
S. Robert's Rose King of High Hill 88464 A. R.	D. Imp. Nora of the Gele II. 95425							
Lapham, Henry G., Cramond Farm, Brookline, Mass.								
*Cramond Actress 270064	A	77	June	1140.4	6.51	74.24		

		108	July	1153.9	6.10	70.39		
		139	Aug	1097.0	6.25	68.56	5219.2	318.84
*Maplewood Princess Patricia 365019	C	10	July	382.1	4.73	18.07		
		41	Aug	1283.4	4.73	60.70	1665.5	78.77
S. Cramond Renown 147525	D. Cramond Rosamond 270066 A. R. 30039							
Lasker, A. D., Mill Road Farm, Lake Forest, Ill.								
*†Butterfly of Everett 323323	A	305	June	59.0	6.01	3.55	5086.2	308.4
*Charming Roselea 355369	C	184	Aug	1087.9	4.93	53.63	7767.0	330.99
*Lassie of Everett 340233	C	315	Aug	822.4	5.74	47.21	9965.7	553.31
Queen Regent of Everett 409391	G	365	Aug	619.0	4.71	29.15	9588.4	444.0
Regent's Cherry 434542	G	205	Aug	689.3	4.81	33.16	5473.7	238.69
†Regent's Dottie 434544	G	196	Aug	348.3	5.09	17.73	2731.3	131.13
Regent's Joan 434545	G	147	Aug	975.6	4.80	46.83	4639.6	214.28
*Renown's Paysans 311938	A	364	Aug	95.8	5.24	5.02		
				575.4	3.82	21.98	12544.9	538.23
*Wendmere Topsy 241259	A	178	Aug	1487.4	4.67	69.46	9744.8	441.78
Lesh, Hazel Mae, Huntington, Ind.								
†Caroline's Fannie 296517	A	189	Aug	710.8	4.62	32.84	5491.2	270.56
†Fannie's Flossie 424418	G	76	Aug	967.1	3.80	36.75	2442.1	97.22
Locke, R. F., Lockshore Farm, Cressey, Mich.								
*August of Ox Bow Farm 294543	A	325	June	864.7	4.86	42.02		
		356	July	823.8	5.22	43.00		
		365	Aug	211.9	5.22	11.06	11399.7	552.2
Lockshore Lady Virginia 386663	E	268	Aug	824.3	4.74	39.07	8047.0	398.64
Lockshore Narcissus 421312	G	222	Aug	905.2	4.59	41.55	7466.8	320.53
†Lockshore Prudence 412389	G	221	Aug	994.1	4.69	46.62	7661.6	360.70
Logan, F. A., Elmdale Farm, La Fayette, Ind.								
†Beth Ellen of Elmdale 332890	A	19	July	806.2	3.90	31.44		
		50	Aug	1539.5	3.90	60.04	2345.7	91.48
S. Eileen's Joe of Jones Lea 145548	D. Linnie of Elmdale 243104							
†Mella-Glow of Elmdale 371788	A	6	Apr	179.2	4.70	8.42		
		37	May	1509.4	4.70	70.94		
		67	June	1519.0	3.90	59.24		
		98	July	1382.9	4.35	60.16		
		129	Aug	1246.4	4.39	54.72	5836.9	253.48
S. Eileen's Joe of Jones Lea 145548	D. Mitzi Galore of Elmdale 203112							
†Wilmina of Elmdale 400905	A	22	Apr	773.1	4.30	33.24		
		53	May	1374.6	4.30	59.11		
		83	June	1199.4	4.85	58.17		
		114	July	1068.3	4.10	43.80		
		145	Aug	930.2	4.12	38.32	5345.6	232.64
S. Eileen's Joe of Jones Lea 145548	D. Bonnie of Elmdale 305254							
Loree, L. F., Bowood Farm, West Orange, N. J.								
†Bleeding Heart of Bowood 396426	G	235	Aug	1054.9	4.15	43.78	8204.4	369.23
MacElroy, J. R., Birch Brae Farm, Jonesville, N. Y.								
†Babbette of Birch Brae 369709	E	305	July	239.0	6.68	15.97	6928.9	339.6
†Charissa of Birch Brae 388724	F	157	July	678.6	4.94	33.52		
		188	Aug	568.3	5.23	29.72	4820.9	220.42
†Fortune's Mollie of Clearview 221076	A	171	July	1015.0	4.09	41.51		
		202	Aug	924.5	4.68	43.27	7082.7	310.44
†Marlene of Birch Brae 409310	G	188	July	613.4	4.75	29.14		
		219	Aug	535.4	5.00	26.77	5018.5	232.22
Marsalis, Thomas, My Lord's Gift Farm, Queenstown, Md.								
*Broadland Buttercup 360754	D	217	Aug	1269.1	5.51	69.93	11023.5	483.31
Broadland Naomi 394808	G	208	Aug	754.6	5.51	41.58	5943.8	315.08
Broadland Rosebud 353346	C	203	Aug	1293.3	4.28	55.35	9745.6	444.42
*Green Meadow Marcelle 343099	A	238	Aug	1173.6	5.03	59.03	10740.8	516.51
*Heartsease Butterfat Jane 312141	A	184	Aug	1363.8	5.58	76.10	8878.3	409.67
Overseer's Light of Bdk. 343577	B	211	Aug	833.1	4.37	36.41	7780.7	362.21
Massachusetts State College, Amherst, Mass.								
Bay State Joyce 373094	F	365	Aug	416.7	5.03	20.96	9972.8	462.4
Bay State Regina 452662	G	343	Aug	683.6	5.20	35.55	9176.4	450.74
McCall, C. S., Appin Farm, Bennettsville, S. C.								
Appin's Effie 399977	B	292	Aug	951.5	4.52	43.01	10637.4	493.91
Appin's Elsie 412151	B	141	Aug	1023.2	4.69	47.99	4997.6	216.85
Appin's Fawn 444035	D	229	Aug	730.7	5.33	38.95	6125.8	315.79
Appin's Flirt 449353	F	365	Aug	162.7	5.77	9.39	7516.9	418.4
McKitrick, W. W. & Son, Welcome-In Farm, Columbus, Ohio.								
Cherie Mae Beauty 454393	F	294	Aug	864.5	4.15	35.13	9141.9	393.98
Cogniac's Twin 451876	G	250	Aug	997.2	4.52	45.07	9067.8	402.53
Garnette of Grand View 390752	A	23	June	1195.6	4.10	49.02		
		54	July	1513.7	4.32	65.39		
		85	Aug	1350.3	4.71	63.60	4059.6	178.01
S. Maradea Strongheart 152910	D. Anette of Grand View 261879							
Warrior's Belle of Fairview 407667	G	188	Aug	1180.0	4.07	48.03	8312.8	331.01
Welcome-In-Queen 409471	G	157	Aug	981.1	4.46	43.76	6189.5	265.29
Miller, Amos C. & Kuns, Harry C., Caswell Farm, Castalia, Ohio.								
Caswell's Alice 428331	E	190	June	661.5	5.21	34.46		
		221	July	609.5	5.14	31.33		
		252	Aug	569.6	5.11	29.11	5702.6	302.79

†Caswell's Beautiful 440111	D	110	July	815.7	5.03	41.03		
		141	Aug	775.8	5.16	40.03	4156.5	205.52
†Caswell's Bell 396800	B	191	July	1001.9	4.16	41.68		
		222	Aug	950.1	4.46	42.37	8260.5	362.20
†Caswell's Dolly 414172	E	79	June	898.6	4.43	39.81		
		110	July	841.5	4.90	41.23		
		141	Aug	850.9	5.02	42.72	4219.5	209.39
Caswell's Lily 461794	G	230	June	572.8	5.40	30.93		
		261	July	540.4	5.50	29.72		
		292	Aug	545.6	5.22	28.48	6240.0	319.17
†Caswell's Lucy 432218	E	188	June	842.1	4.15	34.95		
		219	July	788.2	4.10	32.32		
		250	Aug	794.7	4.53	36.00	7266.2	299.33
†Caswell's Nira 425646	D	227	July	755.0	4.65	35.11		
		258	Aug	753.9	5.15	38.83	7375.1	335.70
†Caswell's Pansy 461793	F	232	July	673.8	4.83	32.54		
		263	Aug	623.5	5.14	32.05	6470.0	311.22
†Caswell's Sweetness 388809	C	95	July	928.0	3.90	36.19		
		126	Aug	849.8	4.45	37.82	3955.8	166.51
*†Daisy of Menz Farm 275381	A	190	July	884.6	4.35	38.48		
		221	Aug	900.0	4.45	40.05	7306.8	325.79
Miller, Amos C. & Kuns, Harry C. & Sons, Caswell Farm, Castalia, Ohio.								
Caswell's Flossie 425645	C	7	Feb	174.8	5.10	8.91		
		38	Mar	811.0	5.10	41.36		
		68	Apr	743.4	4.70	34.94		
		99	May	663.1	4.95	32.82		
		129	June	606.8	5.15	31.25		
		160	July	561.9	5.10	28.66		
		191	Aug	539.7	4.50	24.29	4100.7	202.23
S. Caumsett Knight 160482	D. Wagner's Flossie 299741							
†Evalon Hope 443283	E	30	July	896.7	4.00	35.87		
		61	Aug	984.1	4.45	43.79	1880.8	79.66
S. Royal's Kris Kringle 146511	D. Evalon Lois 387435							
†Maid of The Lone Oak Farm 368351	D	126	July	835.5	5.26	43.95		
		157	Aug	657.6	4.98	32.75	4685.5	236.57
Miller, Harlan, Whimsy Farm, Arlington, Vt.								
Whimsy Maiden 409407	G	184	Aug	943.9	4.75	44.84	5611.4	266.44
Whimsy Rainbow 398372	G	230	Aug	1055.0	4.66	49.16	7932.8	370.22
Whimsy Snowfall 409410	G	60	Aug	1143.1	4.82	55.10	2181.9	106.00
Miller, Minnie W., Thousand Springs Farm, Wendell, Idaho.								
†Bernardine of Thousand Springs 403626	G	257	Aug	547.0	4.27	23.36	5522.2	236.06
Blanche of Thousand Springs 370829	E	361	Aug	752.4	6.01	45.22	10379.0	629.87
Joice of Thousand Springs 391226	E	62	Aug	1385.6	3.70	51.27	2765.7	119.31
*Louise of Thousand Springs 326675	A	196	Aug	1416.6	4.32	61.20	10280.1	392.02
*Teresa of Thousand Springs 310485	A	213	Aug	1227.2	4.50	55.22	8834.5	376.75
Topaz of Thousand Springs 416392	G	120	Aug	1029.7	4.43	45.62	4116.3	174.27
*Trona of Thousand Springs 274355	A	169	Aug	1436.8	4.13	59.34	8547.9	350.36
Mills, Charles S., Brechinwood Farm, Jaffrey, N. H.								
Brechinwood Slogan's Brilliant 391969	D	164	Aug	807.0	4.73	38.17	6173.2	290.02
*Green Meads Janet 349030	A	105	Aug	1310.2	4.16	54.50	4981.7	206.04
Homeland Gold Nugget 379003	A	273	Jan	326.9	4.69	15.33	10385.2	480.2
*Homeland Rose 353911	B	90	Aug	1221.4	4.23	51.67	3888.1	180.79
Missouri Improvement Company, Sunnymede Farm, Bismarck, Mo.								
Sunnymede Claire 421849	E	355	Aug	758.8	5.02	38.09	12086.1	577.52
Sunnymede Dixie Lady Lu 434484	B	144	Aug	1127.1	4.70	52.97	6185.0	269.42
Sunnymede Juvis Brown Beauty 421855	F	132	Aug	940.9	4.23	39.80	4191.4	166.93
Sunnymede Juvis Brown Fairy 421884	C	234	Aug	704.7	4.74	33.40	6822.7	308.62
Sunnymede Juvis Celia 397877	G	324	Aug	704.5	4.37	30.79	7882.2	332.39
Sunnymede Juvis Daybreak 421842	C	127	Aug	980.5	4.33	42.46	4591.2	176.96
Sunnymede Juvis Fanny 421853	G	211	Aug	776.6	4.81	37.35	6134.7	275.02
Sunnymede Juvis Kate 421854	F	157	July	943.2	4.23	39.90		
		188	Aug	895.8	4.42	39.59	5870.8	245.89
Sunnymede Knight Gloria 421848	D	127	Aug	1081.9	5.03	54.42	5159.2	238.23
Sunnymede Spotted Red Rose 329807	A	228	Aug	896.9	4.00	35.88	8969.1	367.12
Missouri, University of, Columbia, Mo.								
Sunnymede Juvis Beauty 397876	F	275	Aug	718.6	4.83	34.71	6876.9	313.23
†U-Mo Huish Lady A 468831	G	178	Aug	470.1	4.90	23.03	3435.0	163.03
Mitchell, Charles J., Tillybardin Farms, Waukesha, Wis.								
*†Tillybardin Ada 287407	A	184	Aug	893.5	5.43	48.52	6405.8	320.95
*†Tillybardin Agnes 176199	A	22	May	673.9	4.96	33.43		
		52	June	819.7	4.45	36.48		
		83	July	751.3	4.05	30.43		
		114	Aug	706.7	4.01	28.34	2951.6	128.68
S. Marguerite's Tops Boy 48157 A. R.	D. Amarina of Hillstead 29091							
Tillybardin Agnes's Bessie 327756	B	31	Aug	1072.5	3.95	42.36		
		61	Sept	974.2	4.05	39.46		
		92	Oct	862.9	4.50	38.83		
		122	Nov	497.8	5.77	28.72		
		153	Dec	554.0	5.05	27.98		
		184	Jan	557.3	4.60	25.64		
		213	Feb	560.0	5.71	31.98		
		244	Mar	615.2	4.90	30.14		
		274	Apr	568.2	4.61	26.19		
		305	May	638.4	5.40	34.47		

		335	June	637.2	5.06	32.24		
		365	July	599.9	4.58	27.48	8137.6	385.5
S. Guernsey Grove Duke 138470 A. R.	D. Tillybardin King's Agnes 225797 A. R. 35572							
†Tillybardin Duke's Agnes 296179	A	305	Aug	605.3	6.39	38.68	6915.4	412.7
Tillybardin Duke's Amarilla 401508	G	260	Aug	620.8	5.50	34.14	5537.6	287.68
*†Tillybardin Duke's Annia 376608	D	30	Apr	846.7	4.05	34.29		
		61	May	869.2	4.75	41.29		
		91	June	860.9	5.30	45.63		
		122	July	763.0	4.30	32.81		
		153	Aug	718.8	4.45	31.99	4058.6	186.01
S. Guernsey Grove Duke 138470 A. R.	D. Tillybardin Ann 287408							
*†Tillybardin Duke's Lola 383297	D	9	May	308.0	4.60	14.17		
		39	June	1002.1	4.60	46.10		
		70	July	926.0	4.46	41.30		
		101	Aug	769.4	5.71	43.93	3005.5	145.50
S. Guernsey Grove Duke 138470 A. R.	D. Corium Pride's Lola 324225							
*†Tillybardin Duke's Margaret 383298	D	31	May	862.6	5.01	43.22		
		61	June	749.0	5.01	37.52		
		92	July	707.6	4.95	35.03		
		123	Aug	646.7	4.66	30.14	2965.9	145.91
S. Guernsey Grove Duke 138470 A. R.	D. Marguerite of Tillybardin 116151							
*†Tillybardin Duke's Pride 347605	B	236	Aug	749.6	4.95	37.11	7060.8	359.33
†Tillybardin Duke's Tricksey 398313	G	265	Aug	534.7	5.70	30.48	5369.0	290.35
†Tillybardin Gladiator's Amy 399314	G	304	Aug	541.9	5.20	28.18	5971.4	286.00
Tillybardin Gladiator's Pride 398457	G	293	Aug	741.8	5.97	44.29	7862.2	393.57
Tillybardin Gladiator's Rose 403091	G	202	Aug	770.6	4.78	36.83	5586.7	264.44
*†Tillybardin King's Agnes 225797	A	283	Aug	739.5	4.74	35.05	9134.1	445.44
Tops' Amarina of Tillybardin 153635	A	323	Aug	555.6	5.45	30.28	7597.6	389.44
Montgomery, V. M., Est., Springdale Farms, Spartanburg, S. C.								
Ralph's Galaxy Queen 400721	F	178	Aug	643.9	5.62	36.19	4847.7	235.80
Morse, Darwin S., "Green Meads," Richmond, Mass.								
*Aiyukpa L. Nancy 321873	A	200	Aug	1289.0	5.45	70.25	9142.6	475.30
*Aiyukpa L. Snowdrop 335323	B	261	Aug	994.0	5.85	58.15	9610.9	509.96
Green Meads Queen Dahlia 449473	G	220	Aug	991.1	4.68	46.38	7169.9	331.84
Green Meads Queen Daisy 449471	G	344	Aug	1150.1	5.48	63.03	13105.1	725.48
Green Meads Queen Jessamine 449469	F	356	Aug	850.5	5.14	43.72	10539.7	521.86
Green Meads Queen Phoebe 449472	G	287	Aug	878.1	5.55	48.73	9012.4	471.57
Myers, Addison G., Knollnook Farm, Grand Blanc, Mich.								
†Marjohnelle K. Dimple 355848	C	236	Aug	654.0	4.61	30.15	7571.1	361.89
Myers, C. Faye, Knollnook Farm, Grand Blanc, Mich.								
†Coventry Honoria Clara 325821	A	172	Aug	1196.8	4.20	50.27	7222.8	297.00
†Knollnook Charity 375310	E	302	Aug	948.2	4.96	47.03	9733.6	486.99
†Knollnook Dairymaid 384970	E	133	Aug	900.4	5.20	46.82	4289.7	197.45
†Knollnook Dora 403175	G	230	Aug	641.0	5.35	34.29	5556.8	287.21
†Knollnook Golden Sunshine 384968	E	140	Aug	940.4	4.00	37.62	4730.7	190.74
†Knollnook Snowflake 399951	G	227	Aug	609.5	5.09	31.02	4966.6	262.84
†Knollnook Yeoman's Yuletide 332842	A	28	June	1226.5	4.15	50.90		
		59	July	1358.8	3.50	47.56		
		90	Aug	1325.9	3.90	51.71	3911.2	150.17
S. Vigorous Yeoman King 155179	D. Knollnook Ultra Yvette 273533							
*†Knolly-nook Ultra Rose 199652	A	210	Aug	1054.2	4.55	47.97	8787.0	405.20
Myers, P. S. & Son, Knollnook Farm, Grand Blanc, Mich.								
†Knollnook Dorothy 384969	F	305	Aug	193.1	4.90	9.46	7173.3	351.0
†Knollnook Starlight 399949	G	298	Aug	582.2	4.70	27.36	6642.9	315.04
National Farm School, The, Farm School, Pa.								
*Clio's Belle of Farm School 313345	A	117	Aug	1178.6	4.10	48.32	4400.8	199.37
*Cornelia's Ultra Gift 313346	A	73	Aug	811.0	5.12	41.52	2184.4	109.64
Farm School Mobell 382864	F	275	Aug	446.9	5.35	23.91	5658.3	286.01
*He'll Do Bonita 342550	B	203	Aug	939.2	4.42	41.51	8020.4	345.84
*Robin Run's Cornelia 161557	A	206	Aug	1123.5	4.92	55.28	8707.0	426.89
Rose of Farm School 2d 370867	E	318	July	389.3	6.14	23.90		
		349	Aug	292.0	5.88	17.17	7026.0	336.92
Ultra Cornelia of Farm School 345879	A	65	Aug	552.2	3.35	18.50	1328.6	53.98
*Ultra Maid of Farm School 342449	B	198	Aug	352.7	4.52	15.94	5773.3	265.04
Ultra Mobell of Farm School 2d 314280	A	305	Aug	334.1	5.76	19.24	7285.2	387.59
Neff, Lloyd, Goshen, Ind.								
†Neffland's Fayetta 368192	C	81	Aug	1153.7	3.90	44.99	3053.0	120.21
†Neffland's Ragnafay 368189	C	81	Aug	1125.0	3.69	41.51	2993.4	134.37
†Neffland's Violet 369856	D	69	Aug	1137.3	3.70	42.08	2538.7	99.68
Nichols, George, Cold Spring Harbor, N. Y.								
*†Eastover's Gift of Homestead Farm 147845	A	98	Aug	1137.8	4.50	51.20	3936.6	185.07
*†Garden Rose 366025	D	244	Aug	775.8	5.04	39.10	7035.3	369.38
*†Gentian's Sequel 345767	B	264	Aug	858.6	4.86	41.73	9761.1	477.34
†Georginet's Genesta 417396	G	60	Aug	1029.7	4.09	42.11	2065.0	82.49
†Ginevra of Cold Spring Harbor 395841	F	200	Aug	691.9	5.41	37.43	5212.1	259.41
*†Good Behavior 317712	A	26	Aug	1006.0	4.29	43.16		
S. Good Enough of Rocklawn 94047 A. R.	D. Mrs. Grundy of Homestead Farm 164485							
†Good Evening of Homestead Farm 417398	G	77	Aug	729.5	5.43	39.61	1907.4	94.97
†Jupiter's Gift 375055	E	305	Aug	317.9	6.57	20.89	7036.0	382.1
O'Hara, J. P., Brookside Farm, Ensenore, N. Y.								
†Cavalier's Nellie of Brookside 389635	G	305	Aug	20.5	6.10	1.25	7124.0	395.7
†Lad's Ultra Princess 404720	G	192	July	756.3	4.90	37.06		
		223	Aug	703.2	5.25	36.92	5468.9	268.88

†Lad's Winona of Brookside 365794	D	305	Aug	211.5	4.31	9.12	6321.9	300.2
†O'Hara's Farm Lady Nellie 388144	F	305	Aug	570.3	5.56	31.71	7343.3	360.4
†O'Hara's Farm Nancy 380014	F	256	Aug	807.2	4.41	35.60	7330.0	376.32
†O'Hara's Farm Winola 391275	G	271	Aug	736.0	5.11	37.61	7572.3	370.21
†O'Hara's Farm Winona 376518	F	305	Aug	251.8	4.14	10.42	7409.1	341.8
Oklahoma Agricultural & Mechanical College, Stillwater, Okla.								
Sooner College Queen 396565	F	263	July	492.5	6.13	30.19		
		294	Aug	443.7	5.35	23.74	6095.8	316.44
Sooner Jack's Ella 396567	G	365	Aug	138.7	4.73	6.56	8502.7	382.9
Ormston, W. S. & Son, Meadow-Gold Guernsey Farm, Saint Johns, Mich.								
Meadow-Gold Carol 389724	F	286	July	563.2	4.76	26.81		
		317	Aug	473.0	5.16	24.41	6926.9	372.07
†Meadow-Gold May Queen 409586	G	195	July	847.7	4.45	37.72		
		226	Aug	795.6	3.97	31.59	6516.0	309.10
Pedigreed Seed Company, Hartsville, S. C.								
Coker Governor's Dimple 461825	F	233	Aug	677.3	4.96	33.59	5707.0	266.56
Coker Jecava Silver 381652	E	150	Aug	1069.6	5.46	58.40	6268.2	318.53
*Coker Queen of Glory 180627	A	244	Aug	982.9	5.30	52.09	10498.2	506.84
Coker Radiant Calendar 444103	D	6	May	274.0	4.52	12.38		
		36	June	1509.9	4.52	68.25		
		67	July	1532.7	4.93	75.56		
		98	Aug	1328.6	5.20	69.09	4645.2	225.28
S. Coker Radiant 139463 A. R.	D. Coker Calendar 278094							
Coker Radiant Silver 326719	A	190	Aug	983.1	5.33	52.40	6263.2	317.59
*Coker Radiant Sunbeam 327776	A	160	Aug	1006.0	5.24	52.71	5943.2	282.97
*Coker Ray of Joy 343156	B	16	May	693.5	4.32	29.96		
		46	June	1409.2	4.32	60.88		
		77	July	1410.0	4.41	62.18		
		108	Aug	1301.8	5.26	68.47	4814.5	221.49
S. Coker Radiant 139463 A. R.	D. Mimosa Gaiety 231522 A. R. 21988							
Coker Silver 400293	G	244	Aug	952.3	4.70	44.76	8366.5	378.40
Coker Silver Queen 397749	G	244	Aug	895.4	5.84	52.29	7279.6	393.73
Coker Sweet Calendar 471417	F	3	May	83.3	4.81	4.01		
		33	June	989.6	4.81	47.60		
		64	July	1077.8	5.23	56.37		
		95	Aug	981.0	4.83	47.38	3131.7	155.36
S. Coker Sweetbriar's Radiant 183242	D. Coker Calendar 278094							
Emlyn's Sophia 332438	A	170	Aug	1112.6	3.99	44.39	7082.6	262.01
Hattie's Beauty 301751	A	135	Aug	1126.4	4.27	48.10	5336.7	217.36
Josey's Radiant May 354827	B	135	Aug	863.9	5.20	44.92	4063.2	212.04
Raider's Hilda 301365	A	225	Aug	1119.7	4.45	49.83	9654.9	435.96
Pelouze, William Nelson, "Alta Vista," Lake Geneva, Wis.								
Coronet's Secret of Alta Vista 384559	D	74	Aug	1024.6	3.75	38.42	2650.2	95.50
*Foremost May Royal's La Belle 342762	B	235	Aug	1007.2	4.74	47.74	8760.5	405.62
*Foremost May Royal's Pearl 334128	B	263	Aug	717.4	4.98	35.73	8003.5	361.24
*Foremost May Royal's Queen 334127	B	279	Aug	940.4	4.77	44.86	10977.5	496.86
*Foremost May Royal's Thankful 342764	B	130	Aug	1085.7	4.35	47.23	5412.0	219.13
*May Royal's Queen of Alta Vista 237657	A	167	Aug	1471.9	3.63	53.43	8806.6	331.82
Pearl's Secret 4th 397547	G	196	Aug	875.1	5.22	45.68	6127.1	300.44
Rockingham Gay Girl 3d 397548	F	66	Aug	1187.6	4.04	47.98	2588.1	100.64
Royal's Daughter of Alta Vista 407032	G	209	Aug	887.8	4.81	42.70	6690.2	321.83
Secret of Alta Vista 364179	D	223	Aug	599.1	4.40	26.36	6240.9	267.94
Penney, J. C., Emmadine Farm, Hopewell Junction, N. Y.								
Fayroyal's Fancy 271207	A	172	Aug	1251.5	4.43	55.44	8240.5	359.04
Val Dasher's Eda 312377	A	139	Aug	1390.8	4.10	57.02	7136.5	272.27
Penney-Gwinn Corporation, J. C., Emmadine Farm, Hopewell Junction, N. Y.								
Bright Lad's Jane 397595	G	364	Aug	776.2	4.70	36.48	10082.5	449.93
Diani of Penn Villa 404026	G	244	Aug	850.1	5.04	42.85	7792.2	367.98
*Fayroyal's Evangeline 249151	A	332	Aug	507.1	4.61	23.38	12299.9	530.31
*Fayroyal's Ismena 367005	B	129	Aug	1113.5	4.44	49.44	5634.4	231.30
*Foremost Golden Dawn 334053	A	188	Aug	1287.0	4.36	56.11	9574.8	404.18
*Foremost Ideal 355936	B	200	Aug	895.2	4.46	39.93	7063.8	330.52
Foremost Jenny 378864	F	356	Aug	707.2	5.51	38.97	10289.9	570.50
Foremost Judith 410577	F	365	Aug	149.2	5.45	8.13	9355.0	492.0
Foremost Katura 401185	E	175	Aug	734.3	4.44	32.60	5356.3	229.02
Foremost Keepsake 441712	G	180	Aug	929.0	5.52	51.28	6292.7	330.69
Foremost Kezia 441782	G	146	Aug	908.2	5.20	47.23	5022.0	248.74
Foremost Kivy 440750	G	195	Aug	891.5	4.54	40.47	6897.0	304.90
Foremost Kotilde 434460	G	208	Aug	935.0	4.87	45.53	7673.1	369.88
Foremost Kreola 426334	F	288	Aug	489.0	6.30	30.81	6584.9	359.88
*Hardwick's Estafette 371634	E	234	July	882.5	6.10	53.83		
		265	Aug	899.4	5.47	49.20	9756.2	515.91
May Royal's Constance 374863	E	269	Aug	665.7	5.73	38.14	8523.6	492.87
May Royal's Dorothea 221227	A	336	Aug	792.2	4.86	38.50	12503.3	573.04
Oswego Falls Farms Cecile 431478	G	188	Aug	961.0	4.57	43.92	6611.1	260.00
Oswego Falls Farms Generous 2d 406493	G	341	Aug	1086.2	4.54	49.31	12380.7	611.91
Oswego Falls Farms Geraldine 2d 383007	F	336	Aug	700.1	4.63	32.41	9280.7	423.42
Oswego Falls Farms Goldie 2d 420647	G	167	Aug	796.7	5.00	39.84	5173.6	232.58
Oswego Falls Farms Hope 2d 406494	G	322	Aug	650.3	5.17	33.62	8520.5	413.72
Oswego Falls Farms Ishbel 383006	F	328	Aug	700.7	4.87	34.12	8786.0	423.59
Prudence of Evening Shade 406414	G	210	Aug	913.8	4.77	43.59	7625.9	336.92
Supreme's Generous 317312	A	116	Aug	1346.0	4.53	60.97	5594.1	252.64
Supreme's Jessica 395476	D	238	Aug	1174.0	5.52	64.80	11058.0	508.68
Supreme's Jewel 407822	E	223	Aug	834.2	4.70	39.21	7372.5	343.61
Supreme's Kelia 419060	G	357	Aug	777.2	5.37	41.74	10082.2	526.43

Val Dasher's Ann 436772	G	223	Aug	862.2	4.47	38.54	7189.9	310.66
Val Dasher's Blossom 436770	G	340	Aug	714.0	4.83	34.49	9421.7	470.35
Val Dasher's Foline 356620	D	365	Aug	172.9	5.79	10.01	10054.6	560.1
Val Dasher's Hope 439521	G	329	Aug	681.8	5.57	37.98	9657.8	488.97
*Valor's Faithful 364627	A	194	Aug	1652.9	4.34	71.74	11796.4	533.65
*Valor's Foxy Girl 277098	A	311	Aug	497.2	4.85	24.11	9651.6	515.02
Valor's Kindness 442489	G	173	Aug	1055.4	4.37	46.12	6534.6	285.92
Winnetuxet Joan 395119	F	224	Aug	722.5	5.12	36.99	6754.6	324.14
Pennsylvania State College, The, State College, Pa.								
Penstate Caesar's Cora 396606	F	102	July	839.7	3.87	32.50		
		133	Aug	752.4	4.24	31.90	3767.1	151.56
Penstate Caesar's Queen 396607	F	11	June	329.0	5.11	16.81		
		42	July	950.8	4.49	42.69		
		73	Aug	927.1	4.03	37.36	2206.9	96.86
S. Penstate Sybarite's Caesar 189201	D. Penstate Vista Queen 303956							
Penstate Sybarite's Bonny 374444	F	289	July	626.6	5.32	33.34		
		320	Aug	488.4	5.68	27.74	7368.4	365.62
Pingree, Sumner, Flying Horse Farm, South Hamilton, Mass.								
August Apple of Turner Hill 369264	E	244	July	1006.9	5.32	53.57	8335.1	470.17
Flying Horse Marian 432506	D	168	July	979.4	4.30	42.11	6096.6	271.42
Flying Horse Marie 429916	G	78	July	977.1	4.21	41.14	2462.3	106.19
Hollyhock of Indian Ridge 346830	C	202	July	955.3	5.54	52.92	6947.1	398.86
Senorita of Turner Hill 370790	E	168	July	1040.7	4.84	50.37	6648.0	326.86
Pogue, James W. C., Rocky Hill Farms, Exeter, Calif.								
Deershorn Majesty's Godey 413596	B	8	June	281.8	3.94	11.10		
		39	July	1252.0	3.94	49.33		
		70	Aug	1117.8	4.06	45.38	2651.6	105.81
S. Barbara's Majesty 173628	D. Deershorn Silver Godey 349411 A. R. 31314							
Forest Home's Christmas Girl 311746	A	301	June	250.8	4.97	12.46	6530.0	327.97
Forest Home's Patrica 329223	A	270	June	869.3	4.61	40.07		
		301	July	886.0	3.80	33.67		
		332	Aug	825.3	4.64	38.29	12089.9	580.10
Rogueland's Celia 281113	A	243	June	640.3	5.10	32.66		
		274	July	610.8	5.35	32.68	8020.0	378.62
Potts Memorial Hospital, The, Livingston, N. Y.								
†Eleein Princess of King Hill 249224	A	266	Aug	717.8	5.20	37.33	6620.5	314.40
Foremost Kathleen 423194	G	296	June	661.4	5.77	38.16		
		327	July	734.0	5.39	39.56		
		358	Aug	538.0	5.80	31.20	8790.1	481.40
†Forge Hill Laddie's Rose 370086	D	265	Aug	669.3	5.31	35.54	6466.1	314.59
†Forge Hill Royal Witch Hazel 370078	C	289	July	401.1	5.40	21.66		
		296	Aug	72.0	5.40	3.89	6230.4	294.6
†Livingston's Maid of Honor 415393	G	72	Aug	744.6	4.12	30.68	1687.7	64.35
†Livingston's Queen of The East 391055	G	195	Aug	717.7	5.00	35.89	4627.6	205.08
†Livingston's Royal Hazel 399409	G	242	July	502.3	5.15	25.87		
		273	Aug	474.1	5.83	27.64	5141.0	264.57
†Maple Lane Butterboy's Mary 386324	E	145	Aug	591.0	4.70	27.78	3211.6	143.40
†Maple Lane Georjean 378945	E	198	Aug	625.3	5.63	35.20	4548.2	215.97
*†Ultimatum's Ethel 284566	A	167	Aug	1023.8	4.52	46.28	6325.1	276.95
Price, S. C., Coldspring Farm, Saint Johns, Pa.								
Coldspring's Foremost Lady 401017	G	81	July	882.0	4.57	40.31	2481.2	110.67
Coldspring's Royal Stella 388618	F	208	July	1009.6	4.33	43.72	8200.0	373.47
Foremost Kanita 429524	F	97	July	908.8	4.54	41.26	3083.1	135.15
Supreme's Foremost's Cornelia 375415	D	16	Apr	604.1	4.31	26.04		
		47	May	1199.4	4.31	51.69		
		77	June	1041.2	4.15	43.21		
		108	July	973.3	4.22	41.07	3818.0	162.01
S. Supreme's Foremost 193734	D. Coldspring's French Lady 284512 A. R. 34148							
Pritzl, Charles J., Prestdale Farm, New Plymouth, Idaho.								
*†Irene of Prestdale 427671	C	153	Aug	1105.1	4.25	46.97	6287.8	279.95
†Templar's Imogene of Prestdale 453080	G	305	Aug	105.8	5.01	5.30	6127.6	299.4
*†Templar's Rilma of Prestdale 433159	E	165	Aug	1148.9	4.35	49.98	7320.0	300.25
Pritzl, John F., Prestdale Farm, New Plymouth, Idaho.								
†Little Lady of Willowood 182257	A	280	Aug	675.4	5.15	34.78	7680.6	390.47
Pyle, E. Baker, Brightside Farm, Phoenixville, Pa.								
†Brightside Daisy 402230	G	220	Aug	687.2	5.44	37.38	5321.2	277.55
†Brightside Generous 393007	G	259	May	799.1	5.43	43.39		
		289	June	686.8	5.63	38.67	7578.9	381.40
*†Brightside Jane 377151	D	92	Aug	1132.9	4.35	49.28	3788.9	157.48
†Brightside Rosemary 398851	G	220	Aug	792.5	5.54	43.90	6529.8	337.86
†Brightside Senorita Butterfly 410902	G	275	Aug	672.0	4.69	31.52	7188.2	331.89
*†Brightside's Primrose 346747	B	299	Aug	721.6	5.20	37.52	9028.8	427.28
Radisson Farms, Incorporated, Anoka, Minn.								
Brooklandwood Ellen 400242	G	305	Aug	768.9	4.55	34.98	9073.8	421.50
Marilea Gay Boy's Beauty 410529	D	200	Aug	1179.9	4.57	53.92	8922.8	384.10
Radisson's Betsey 468037	C	165	Aug	921.0	3.67	33.80	6077.9	227.03
Radisson's Charlotte 475653	G	92	Aug	800.5	4.36	34.90	2634.9	117.90
Radisson's Cheerful 444538	E	184	Aug	782.6	4.95	38.74	5547.0	274.60
Radisson's Christine 464868	F	241	Aug	766.9	5.52	42.33	6493.2	331.54
Radisson's Cleopatra 412173	D	213	Aug	738.8	5.19	38.34	5816.0	301.21
Radisson's Dainty 464870	G	242	Aug	647.2	5.69	36.83	6368.8	335.25
Radisson's Daphne 435608	E	135	Aug	853.9	5.65	48.25	4230.0	208.69
Radisson's Geneva 464869	F	244	Aug	691.0	6.31	43.60	6589.4	395.41

Radisson's Kathleen 457075	F	336	Aug	641.5	5.06	32.46	9803.7	512.58
Radisson's Raybelle 475654	G	91	Aug	621.9	4.61	28.67	2080.4	92.61
Radisson's Tessie 464871	G	244	Aug	1016.5	4.28	43.51	8437.0	332.67
Ralston, Robert G., Montmorenci, Ind.								
†Morenci Beauty 365966	E	305	May	90.9	6.15	5.59	6308.5	326.0
Raskob, Helena S., Pioneer Point Farm, Centerville, Md.								
Bettimae of Pioneer Point 298815	A	336	Aug	144.1	5.50	7.93	8225.5	441.33
Gay Mag of Pioneer Point 377219	F	365	Aug	228.6	4.77	10.90	10428.0	527.6
Love-sette of Pioneer Point 396935	G	206	Aug	1157.6	4.22	48.85	9163.3	372.87
*Old Gold of Pioneer Point 374189	D	174	Aug	1029.1	5.19	53.41	7346.2	340.83
†Rosie-Posie of Pioneer Point 365036	D	275	Aug	632.8	5.45	34.49	6943.3	379.28
*S'no-Boy of Pioneer Point 365035	D	365	Aug	254.8	3.97	10.12	14593.4	626.9
Rather, Armand P., Fair Oaks Farm, Malone, Wis.								
†Fair Oaks Loma 250282	A	305	Aug	175.0	4.64	8.12	7977.9	362.1
†Fair Oaks Martha 254881	A	305	Aug	578.4	5.21	30.13	9073.5	467.4
†Fair Oaks Mary 254116	A	268	Aug	578.7	6.26	36.23	7813.2	447.49
†Fair Oaks Patricia 356194	C	305	Aug	46.5	5.00	2.33	9646.6	484.4
†Fair Oaks Patsy 356195	D	305	Aug	141.6	4.94	7.00	8648.1	423.6
†Fair Oaks Paula 344378	B	305	Aug	225.8	5.00	11.29	8880.3	441.4
†Fair Oaks Quail 363703	C	129	Aug	833.2	4.15	34.58	4140.5	169.27
†Fair Oaks Quaint 363701	C	128	Aug	938.5	3.66	34.35	4617.6	178.75
†Fair Oaks Queenette 381312	E	149	Aug	491.1	6.22	30.55	3057.5	180.17
Fair Oaks Quenella 373125	E	348	Aug	515.2	5.70	29.37	7270.5	386.16
Fair Oaks Questa 362809	D	310	July	648.3	4.89	31.70		
		341	Aug	563.0	5.40	30.40	8460.3	437.43
†Fair Oaks Rea 460121	G	268	Aug	519.5	5.30	27.53	5677.0	289.33
†Fair Oaks Rebecca 458803	G	276	Aug	553.4	6.06	33.54	6238.2	373.63
†Fair Oaks Salina 470469	G	158	Aug	681.3	5.21	35.50	4047.5	207.69
Fair Oaks Sheba 467615	G	183	Aug	608.0	5.61	34.11	4518.8	242.17
Rather, Norval E., Fair Oaks Farm, Malone, Wis.								
†Fair Oaks Pride 356196	C	235	Aug	637.9	5.30	33.81	6220.4	324.79
†Fair Oaks Ruby 413049	G	282	Aug	466.4	5.85	27.28	4778.3	267.98
Rawlings, F. B., Meadow Vista Farm, Sandersville, Ga.								
Meadow Vista Fancee 426562	G	128	Aug	1002.7	4.69	47.03	4184.4	190.17
Meadow Vista Merry Maid 399861	E	229	Aug	997.2	3.93	39.19	7596.9	323.69
Meadow Vista Rose 426560	G	365	Aug	153.3	4.96	7.60	9011.0	443.0
*Uhlan's Golden Daisy of M. V. 399860	D	263	Aug	993.1	5.01	49.75	8840.8	469.19
*Uhlan's Red Tulip of M. V. 377092	A	171	Aug	1328.1	4.10	54.45	8142.3	371.24
Rea, Henry R., Mrs., "Farmhill," Sewickley, Pa.								
Anna of Farmhill 411853	G	104	Aug	988.9	4.46	44.10	3434.8	151.13
*Challenger's Anna 290386	A	252	Aug	903.7	5.64	50.97	9248.9	453.63
*Daffodil of Farmhill 291985	A	234	Aug	1222.6	4.41	53.92	11277.0	452.94
Guern-Zalee Royal Predora 353968	C	324	Aug	989.9	5.53	54.74	12313.3	600.72
*Jeannette of Farmhill 344526	C	365	Aug	808.1	5.52	44.61	18379.5	819.8
Milkmaid of Gayhead 410792	G	207	Aug	978.8	3.97	38.86	6847.3	258.23
Reynolds, Dorrance, Goodleigh Farm, Dallas, Pa.								
Goodleigh Fleurette 380085	E	213	Aug	1169.7	4.08	47.72	9744.9	397.83
*Goodleigh-Glade Girl Lottie 336496	B	244	Aug	1156.9	5.29	61.20	11053.2	539.78
*Goodleigh-Green Valley-Glen 328804	A	125	Aug	1025.2	5.09	52.18	5121.9	299.34
*Goodleigh Groignet of Bruser 324648	A	288	Aug	1057.0	4.76	50.31	11773.8	566.40
*Goodleigh Sequilla 336494	A	121	Aug	1072.1	4.54	48.67	5226.3	234.93
†Goodleigh's Hulda of Lucile 299613	A	107	Aug	1189.5	4.53	53.88	4395.4	181.18
*Rosie of Goodleigh 251224	A	173	Aug	1081.5	4.13	44.67	7355.6	328.34
Riegel, Benjamin D., Riegeldale Farms, Ware Shoals, S. C.								
Adeline's Bess of Hamhurst 329104	A	171	Aug	810.9	5.28	42.82	5737.9	284.38
Blaterr's Cleoria 299116	A	287	Aug	751.1	4.73	35.53	9003.3	393.69
*Lindy May of Breidablik 299729	A	305	Aug	813.4	5.36	43.60	10095.0	526.25
Maxim's General's Ada 349832	C	296	Aug	835.2	5.55	46.35	9403.6	477.59
*Thornton's Rosewood 282213	A	312	Aug	851.3	4.35	37.03	11180.9	486.58
Valentine's Queen Dolly 294656	A	279	Aug	744.9	5.39	40.15	7912.4	419.61
Westmooreland Pearl 360811	A	228	Aug	776.7	5.67	44.04	7534.2	385.64
Winston Farms Chene 353517	B	180	Aug	866.3	6.11	52.93	5448.8	362.10
Winston Farms Hazel 316733	A	208	Aug	869.7	5.53	48.09	6846.6	344.81
Riford, L. S. & Staples, T. M., Greystone Farm, Auburn, N. Y.								
*Dolly Raider of Maplewood 261863	A	322	Aug	871.4	5.25	45.75	10927.0	541.90
Greystone Gay 387155	F	198	Aug	977.8	4.75	46.45	7541.4	329.35
Greystone Marguerite 342956	B	224	Aug	1196.8	4.48	53.62	10053.1	466.85
Greystone Marion 372125	D	177	Aug	1202.1	5.33	64.07	7886.8	394.48
*Greystone Martha 299879	A	289	Aug	926.3	4.70	43.54	10245.6	452.99
Greystone Mayflower 401323	G	195	Aug	939.6	5.12	48.11	6487.2	325.79
Greystone Prim 410999	G	239	Aug	907.4	4.64	42.10	8868.0	435.43
Ultra Dairymaid of Vallyvu 325222	A	305	Aug	862.4	5.85	50.45	9568.0	528.65
Ultra Queen of Vallyvu 325224	A	236	Aug	1105.9	4.28	47.33	9769.7	422.70
Roebling, Joseph M., Harmony Hollow Farm, Harbourton, N. J.								
*†Flaud's Patty of Rose Lane 375340	E	196	Aug	554.8	5.01	27.80	4798.7	269.35
†Florham Choice 377173	D	163	Aug	642.4	4.35	27.94	4257.8	183.46
†Green Meadow Prim 384086	D	89	Aug	935.8	4.58	42.86	3113.4	156.16
†Harmony Hollow Katie 398861	G	305	Aug	374.7	6.26	23.46	6819.2	384.0
Roosevelt, Nicholas G., Gippy Plantation, Moncks Corner, S. C.								
Butter Boy's Gippy Lady 445208	F	111	July	1017.3	3.61	36.72	3691.1	139.39
Butter Boy's Gippy Rosalind 445207	F	204	Aug	767.6	5.21	39.99	5987.1	302.84
Count's Gippy Glory 400343	G	316	Aug	495.5	5.37	26.61	6547.9	351.28

Count's Gippy Paula 404140	F	10	June	387.2	4.12	15.95		
		41	July	1336.4	4.12	55.06		
		72	Aug	1060.8	3.68	39.04	2784.4	110.05
S. Valor's Count 199271	D. May King's Gippy Portia 347336 H. I. 928							
Espoir's Pauline of Poheja 284225	A	194	Aug	1036.8	4.70	48.73	7671.7	330.22
Holly's Gippy Blossom 387173	E	112	Aug	863.6	4.35	37.57	3685.0	148.63
May King's Gippy Coral 335610	A	227	Aug	825.7	4.66	38.48	7633.9	346.93
May King's Gippy Emma 413445	G	184	Aug	832.4	4.30	35.79	5452.1	221.18
May King's Gippy Gaiety 394299	G	254	Aug	710.2	4.43	31.46	6886.5	319.74
May King's Gippy Generous 386349	E	101	Aug	852.9	4.59	39.15	3124.1	138.69
*May King's Gippy Gloria 335615	A	2	June	63.9	4.60	2.94		
		33	July	1241.5	4.60	57.11		
		64	Aug	1129.3	4.28	48.33	2434.7	108.38
S. Foremost's May King 90308 A. R.	D. Gippy Gloriana 275566 A. R. 29939							
May King's Gippy Jewel 390068	E	161	Aug	730.6	4.92	35.95	4423.5	211.74
May King's Gippy Lydia 385862	E	15	June	542.4	4.70	25.49		
		46	July	1129.0	4.70	53.06		
		77	Aug	978.8	4.23	41.40	2650.2	119.95
S. Foremost's May King 90308 A. R.	D. Lillian of Blue Clay 134740 A. R. 27169							
May King's Gippy Nora 383207	D	75	July	1016.1	3.81	38.71		
		106	Aug	914.6	3.87	35.40	3410.1	132.11
May King's Gippy Penelope 394298	E	15	June	557.4	3.93	21.91		
		46	July	1164.6	3.93	45.77		
		77	Aug	999.2	4.17	41.67	2721.2	109.35
S. Foremost's May King 90308 A. R.	D. Procris' Gippy Patience 296426 A. R. 31363							
May King's Gippy Priscilla 382812	D	12	June	507.4	3.79	19.23		
		43	July	1298.7	3.79	49.22		
		74	Aug	1120.9	4.08	45.73	2927.0	114.18
S. Foremost's May King 90308 A. R.	D. Foremost's Gippy Pride 326479 A. R. 32458							
*Sunny Imogene 364239	C	142	Aug	1059.7	4.53	48.00	6083.6	264.85
Utmost's Gippy Kate 400986	F	169	Aug	737.4	5.23	38.57	4802.3	225.76
Utmost's Gippy Lily-anne 400985	F	172	Aug	685.8	5.50	37.72	4642.7	228.38
Utmost's Gippy Patricia 413444	G	22	June	558.8	4.64	25.93		
		53	July	813.1	4.86	39.52		
		84	Aug	706.9	5.61	39.66	2078.8	105.11
S. May King's Gippy Utmost 191247	D. Bloomfield Pet 317716							
Utmost's Gippy Sue 390069	E	173	Aug	702.3	4.81	33.78	4479.6	213.14
Root, S. N., Woodside Stock Farms, Landisville, Pa.								
*Fannie of Moorland Farm's Gem 383507	A	177	Aug	1571.0	4.26	66.92	11232.1	486.59
Woodside Anne 324632	A	199	Aug	1283.7	4.58	58.79	9924.6	439.18
Woodside Butter Queen 2d's Ultra 462781	F	151	June	933.2	5.18	48.34	5182.0	234.88
Woodside Royal Lady 2d 468594	E	15	June	481.7	5.05	24.33		
		46	July	1011.8	4.99	50.49	1493.5	74.82
S. Sonata's Supreme 200994	D. Woodside Royal Lady 385887							
Roussel, D. H. & Folse, E. J., Norwood Farms, Marfrero, La.								
Gayoso Ina 424551	D	58	Aug	1318.7	3.65	48.13	2572.4	97.02
Russell, James E., Glenburnie Farm, Trenton, N. J.								
Glenburnie Golden 2d 411381	C	142	Aug	1012.4	5.65	57.20	5460.6	281.38
Glenburnie Helene 411382	C	94	Aug	1256.1	4.83	60.67	3935.4	180.90
Glenburnie Hera 411384	C	20	July	916.2	4.27	39.12		
		51	Aug	1422.4	4.94	70.27	2338.6	109.39
S. Glenburnie Independent 161961 A. R.	D. Glenburnie Princess Hera 276788 A. R. 29726							
*Glenburnie Jane 307272	A	127	Aug	1494.4	5.68	84.88	7210.9	343.24
Glenburnie Jean 2d 436129	D	135	Aug	971.0	5.53	53.70	4896.2	252.57
*Glenburnie Sweet Brier 372176	B	303	Aug	1200.2	5.22	62.65	14011.3	725.17
Glenburnie Vangeline 417864	F	248	May	881.0	7.02	61.85	8358.8	453.54
Salley, George B., Rivelon Farm, Orangeburg, S. C.								
Rivelon Beauty 245433	A	168	Aug	1208.1	5.11	61.73	6175.2	317.82
Rivelon Little Beauty 475630	G	102	Aug	972.4	4.70	45.70	3247.6	130.47
Rivelon Martha 342853	A	107	Aug	1357.7	4.56	61.91	4716.8	207.80
Rivelon Patsey 276658	A	108	Aug	1184.5	4.07	48.21	4337.0	177.26
Rivelon Royal Dimple 468778	D	162	Aug	1033.6	4.44	45.89	5225.6	218.89
Rivelon Royal Rose 475627	F	108	Aug	1032.8	4.43	45.75	3743.5	154.57
Salsbury, B. F., Willowmere Farms, Fairfax, Va.								
Willowmere Angelica 359216	D	276	July	749.3	4.30	32.22	8540.1	381.15
Willowmere Beautiful 364291	D	349	June	688.8	4.78	32.92		
		365	July	353.0	4.78	16.87	11152.3	526.2
Willowmere Bonanza 383772	E	30	Apr	1414.6	4.05	57.29		
		61	May	1499.9	4.03	60.45		
		91	June	1247.2	4.03	50.26	4161.7	168.00
S. Willow Brook Bright Lad 72162 A. R.	D. Willowmere Bonita 188381 A. R. 21906							
Willowmere Bountiful 310889	A	231	July	693.5	4.34	30.10	9267.4	416.38
*Willowmere Marthe 234094	A	268	July	1075.1	4.28	46.01	11444.7	490.06
Willowmere Rosamond 359215	D	266	May	970.2	4.95	48.02		
		296	June	869.1	5.32	46.24		
		327	July	824.9	4.95	40.83	10624.1	552.30
Saltonstall, Richard, Charlescote Farm, Sherborn, Mass.								
†Aiyukpa Levity Coronet 335325	B	260	Aug	691.8	7.16	49.53	6811.7	413.01
Charlescote Beldame 400614	G	203	Aug	875.2	6.61	57.85	6544.8	370.40
Charlescote Kilkenny 400616	G	116	Aug	946.2	5.93	56.11	3535.3	189.14
Charlescote Kismet 400615	G	122	Aug	998.9	5.01	50.04	4159.1	190.60
Charlescote Lark 403678	G	241	Aug	690.3	6.21	42.87	6368.8	361.85
Charlescote Levity 403679	G	293	Aug	640.2	5.67	36.30	7521.7	384.92
Charlescote Rosita des Houards 403674	E	142	Aug	976.2	5.46	53.30	5116.0	243.79
Charlescote Yvette 443669	G	131	Aug	1069.2	4.69	50.15	4654.4	206.12

Sands, Daniel C., Benton Farms, Middleburg, Va.								
Benton's Barbara 395870	F	233	July	772.3	4.89	37.77	6346.6	325.72
Benton's Honoria 378582	E	143	July	912.6	4.64	42.34	4760.3	232.77
Benton's Nira 395872	G	266	July	842.7	5.17	43.57	8929.5	433.11
Melinda of Meadowbrook 453152	E	128	July	1170.2	4.00	46.81	5575.9	212.08
Schacht, W. F., Golden Arrow Farms, Huntington, Ind.								
*Duplicate's Fawn of L. F. 361678	C	118	Aug	1273.4	4.37	55.65	5443.5	271.38
Golden Arrow Catherine 455612	F	140	Aug	1179.3	5.02	59.20	5371.5	250.83
Golden Arrow Rose Mary 455608	D	153	Aug	1279.1	4.29	54.87	6244.8	279.88
White Oak Stella B. 459210	G	201	Aug	932.4	5.03	46.90	5965.6	285.86
Scott, J. Earl, Dansville, N. Y.								
Vallyvu Improver's Charity 418366	G	5	June	143.5	4.60	6.60		
		36	July	1173.7	4.13	48.47		
		67	Aug	1210.8	4.25	51.46	2528.0	106.53
S. Valor's Improver 146504 A. R.	D. Violet of Sunny View Farm 236985							
Scott, J. F., Bonneville Guernsey Farm, Yakima, Wash.								
†Bonneville Arabelle 422666	G	198	Aug	645.3	4.83	31.17	4521.2	216.36
†Bonneville Caddy 223607	A	102	Aug	914.0	4.25	38.85	3182.8	134.34
†Bonneville Celia 406335	G	153	Aug	764.5	5.14	39.30	4248.6	195.06
†Bonneville C. S. Zan 406332	G	181	Aug	891.0	4.70	41.88	5847.8	253.01
†Bonneville Honor 369576	E	203	Aug	899.0	4.56	40.99	7416.1	321.90
†Bonneville Nila 454623	C	151	Aug	910.6	4.12	37.52	5557.4	250.45
†Bonneville Question 362302	D	155	Aug	690.8	5.18	35.78	3891.4	208.53
†Bonneville Quill 406337	G	189	Aug	808.0	4.66	37.65	5301.0	234.56
†Bonneville Tempie 449149	E	202	Aug	737.8	4.17	30.77	5723.0	259.20
†Bonneville Thistle 418869	G	158	July	535.6	2.54	13.60		
		179	Aug	291.4	2.54	7.40	4845.7	202.54
†Bonneville Van 352727	C	212	Aug	759.5	4.60	34.94	6465.9	306.61
†Bonneville Virginia 361396	D	202	Aug	783.3	4.12	32.27	6831.1	279.71
†Bonneville Zinnia 397288	F	98	Aug	1055.5	4.48	47.29	3558.2	161.93
†Dora of Mountainview 443776	E	119	Aug	874.1	4.00	34.96	3785.8	163.02
†Pearrygin Lake Patsy 343190	A	162	Aug	810.2	5.12	41.48	4608.1	221.14
†Topie of Stonybroke 330291	A	213	Aug	1083.8	4.30	46.60	8808.4	383.39
†Tulip of Lopez 228522	A	213	Aug	666.5	4.42	29.46	5901.7	268.10
Seymour Brothers, Grenfel Farm, West Allis, Wis.								
*†Grenfel Eva 439250	E	123	Aug	630.1	4.64	29.24	3425.7	152.55
†Grenfel Mary Ellen 460251	G	247	Aug	421.7	4.67	19.69	4616.3	216.97
*†Grenfel Royal Dame 287271	A	118	Aug	1058.2	4.05	42.86	5210.1	218.51
*Grenfel Royal Glory 362584	A	275	Aug	825.6	4.71	38.89	9674.1	447.82
Grenfel Sarah 452403	G	334	Aug	566.4	4.24	24.02	7990.2	315.37
*Grenfel Sequel Gypsy 418134	E	317	Aug	577.6	4.98	28.76	8226.3	442.07
*†Grenfel Virginia 298705	A	118	Aug	886.0	4.87	43.15	4038.0	187.41
Shatz, Hyman, Phileidor Farm, Carmel, N. Y.								
*†Beechford's Nina 358394	B	155	Aug	852.6	4.60	39.22	4903.1	221.35
Foremost Lois 447992	G	119	Aug	1123.1	4.48	50.31	4418.0	201.35
Royal's Valor's Beauty 449874	G	83	Aug	1069.9	3.57	38.20	2834.8	102.09
Supreme's Lassie 449873	G	87	Aug	1156.4	4.11	47.53	3274.5	135.92
Shoemaker, Ray S., Goose Valley Farms, Progress, Pa.								
Foxburg's Neater's Fay 363478	C	92	July	1550.2	4.06	62.94	4788.6	195.78
Foxburg's Neater's Lady 379912	C	102	Aug	1442.0	3.92	56.53	5213.0	208.69
Foxburg's Neater's Patricia 323052	A	80	July	1492.7	4.39	65.53		
		111	Aug	1348.6	5.21	70.26	5563.7	241.97
Foxburg's Neater's Queen 362834	C	123	Aug	1323.0	4.45	58.87	5486.7	219.94
*Noel of Mirador 291276	A	11	May	494.7	4.10	20.28		
		41	June	1432.6	4.10	58.74		
		72	July	1363.3	4.14	56.44		
		103	Aug	1238.3	4.59	56.84	4528.9	192.30
S. Fanchon's Sentry of Linda Vista 67643 A. R.	D. Imp. Noel of Middle Blaye 241588 A. R. 24243							
Shore, M. F., Grassy Grove Guernsey Farm, Cycle, N. C.								
Gerti-Rose 396155	G	294	Aug	1000.1	5.50	55.01	10804.0	544.70
*†Hartzell's Gertrude's Verarose 230986	A	216	Aug	1341.5	5.38	72.17	9774.3	534.56
Little Orphan Annie 396156	G	325	Aug	1068.2	5.10	54.48	11608.0	574.28
Sills, W. C., Est., Alfalfa Farm, Topsfield, Mass.								
Alfalfa Farm Dot 389506	G	291	Aug	769.1	5.45	41.92	10446.6	502.52
Alfalfa Farm Honeymoon 397740	G	192	July	881.1	6.24	54.98		
		223	Aug	847.6	6.23	52.81	6931.3	412.31
*Clover of Cinchona 278909	A	7	June	301.1	4.57	13.76		
		38	July	1438.0	4.57	65.72		
		69	Aug	1335.1	4.82	64.35	3074.2	143.83
S. Whiteface's Leader of Oaks Farm 95383 A. R.	D Afric's Clover 178470							
General's Fawn 280052	A	288	Aug	1076.1	5.08	54.67	11958.1	604.84
Iris of White Farms 404523	G	173	Aug	854.1	5.91	50.48	5052.4	278.42
Jewel of White Farms 408354	G	174	Aug	912.9	5.29	48.29	5612.1	286.01
Oaks Farm Gazelle 339144	A	22	Aug	1053.4	4.12	43.40		
S. Brookmead's Frederick 169802	D. Oaks Farm Dolores 273601 A. R. 30162							
Skaar, M. S. & C. A., Cor-Alfa Farm, Hayward, Minn.								
†Bravo's Janet of Cor-Alfa Farm 363529	C	237	Aug	655.6	5.47	35.86	6819.2	359.68
†Favorite of Cor-Alfa Farm 387595	F	305	Aug	99.7	6.88	6.86	5608.4	371.6
Marge of Cor-Alfa Farm 388630	F	333	Aug	418.2	5.90	24.67	6684.3	400.70
†Martha of Cor-Alfa Farm 356338	B	161	Aug	641.2	5.10	32.70	4602.0	227.42
†Nina of Cor-Alfa Farm 382937	E	284	Aug	527.7	6.30	33.25	6278.0	364.76
†Sunbeam of Cor-Alfa Farm 382938	E	210	Aug	613.6	5.15	31.60	5337.6	278.82

Smyth, Henry Lloyd, Home Hill Farm, Plainfield, N. H.

*Ada of Home Hill 350421	D	365	July	698.1	5.78	40.35	11088.8	566.6
Angelica of Home Hill 370875	D	181	Aug	1062.6	4.51	47.92	7378.9	337.67
Bellatrix of Home Hill 400309	G	136	July	963.4	6.04	58.19		
		167	Aug	906.3	5.34	48.40	5257.5	263.65
Madeline of Home Hill 382239	E	73	Aug	1109.0	4.59	50.90	2571.3	119.34
Melisande of Home Hill 400308	F	153	Aug	1212.8	4.33	52.51	5824.3	249.32

Sorensen, Charles E., Cesor Farms, Farmington, Mich. *(2 day test)*

Bellaire's Abba 298371	A	184	Aug	1064.6	4.70	50.04	7776.2	351.55
Bournedale Deborah 398735	F	168	Aug	821.6	4.74	38.94	5318.1	272.25
Bournedale Dolly Varden 411801	G	171	Aug	1048.0	4.90	51.35	6447.4	294.28
Bournedale Genevieve 358311	B	146	Aug	900.4	4.93	44.39	5100.9	244.31
Bournedale Honey Blossom 422568	G	19	July	663.6	3.82	25.35		
		50	Aug	965.1	4.42	42.66	1628.7	68.01
S. His Majesty of Bournedale 194262	D. Bournedale Honey Bloom 283067							
Bournedale Martha 406060	F	144	Aug	905.1	5.19	46.97	5018.2	242.98
Cesor Crusader's Playmate 399818	D	92	Aug	1109.7	4.47	49.60	3542.3	149.32
Cesor General's Frances 409246	G	82	Aug	988.9	3.82	37.78	2686.2	98.81
Cesor Illustrator's Vivian 414809	G	6	June	213.7	4.15	8.87		
		37	July	1203.1	4.22	50.77		
		68	Aug	1159.8	4.30	49.87	2576.6	109.51
S. Bournedale Allen Jay's King 205523	D. Bournedale Lady Violetta 357434 A. R. 35437							
Cesor Topsy 422694	G	92	Aug	1024.3	4.15	42.51	3236.6	132.59
Don's Alice of Sunnyside 333530	A	230	Aug	758.7	4.50	34.14	6237.1	305.86
Foxburg's Clarion's Bella 403514	G	289	Aug	795.5	3.99	31.74	8825.9	335.74
Maherwood Itchen Pearl 389672	F	336	Aug	800.8	4.47	35.80	8881.1	431.74
Maherwood Virginia 392669	G	297	Aug	757.5	4.88	36.97	8924.4	451.37
Villa-Way Poppy 422227	E	104	Aug	1128.8	5.06	57.12	4033.6	191.13

Southern Dairies, Incorporated, Valkyrie Farm, Asheville, N. C.

Masterful's Miss Masher 264415	A	175	July	1307.4	4.24	55.43	8203.0	366.13
Masterful's Polly of Valkyrie 290488	A	173	June	1168.5	4.13	48.26		
		204	July	1193.2	4.57	54.53	8092.0	366.14
Valkyrie Masterful's Amy 325856	A	163	July	1194.0	4.32	51.58	6613.0	291.91
Valkyrie Masterful's Beatrice 390337	E	53	May	1126.2	3.20	36.04		
		83	June	1099.0	4.07	44.73		
		114	July	1120.4	4.47	50.08	4058.5	156.87
Valkyrie Viking's Lilac 374166	D	14	May	565.4	4.18	23.63		
		44	June	1450.2	4.18	60.62		
		75	July	1423.9	4.05	57.67	3439.5	141.92
S. Brookmead's Viking 179196	D. Masterful's Daisy of Valkyrie 261926							

Spencer, Frank E., Spencer Farm, Chardon, Ohio.

King's Elsie 434517	C	258	May	867.0	6.38	55.31		
		288	June	733.1	5.44	39.88		
		319	July	631.0	6.74	42.53		
		350	Aug	416.7	5.46	22.75	9074.0	526.49
Lilly of Sugar Grove 341108	B	22	Dec	853.3	4.43	37.80		
		53	Jan	1418.1	3.87	54.88		
		82	Feb	1220.6	3.91	47.73		
		113	Mar	1218.5	4.20	51.18		
		143	Apr	1141.0	4.75	54.20		
		174	May	1165.9	4.62	53.86		
		204	June	1062.5	4.34	46.11	8079.9	345.76
S. Curly of Sugar Grove 153317	D. Sugar Grove's Lilly 190285							

Spencer, Roy E., Spencer Farm, Chardon, Ohio.

Bessie Honoria of Spencer Farm 297322	A	304	May	780.9	6.13	47.87		
		334	June	676.4	5.73	38.76		
		365	July	476.0	6.11	29.08	10686.6	611.6
Lucky Nourma of Spencer Farm 355273	D	365	May	400.6	10.01	40.10	10123.5	577.7
Romie's Rose of Spencer Farm 270508	A	324	May	780.0	5.49	42.82		
		354	June	574.2	5.50	31.58		
		365	July	23.0	5.50	1.27		
				209.5	4.67	9.78	10386.7	545.4
*Zelma R. of Spencer Farm 286969	A	31	May	1403.1	5.78	81.10		
		61	June	1332.2	5.97	79.53	2735.3	160.63
S. Romie of Spencer Farm 98671 A. R.	D. Pioneer's Thelma 155003 A. R. 28086							

Stevens, L. B., Shoreland Farm, Oconomowoc, Wis.

†Shoreland Breeze 412557	G	305	Aug	264.0	5.20	13.73	5929.7	301.8
†Shoreland Fashion's Guinan 465514	G	162	Aug	774.5	3.90	30.21	4898.4	189.33
†Shoreland Guinan's Beauty 320628	A	103	Aug	1040.5	3.95	41.10	3955.5	149.11
†Shoreland Happy New Year 460350	G	206	Aug	583.1	4.64	27.06	4941.0	214.57
†Shoreland Lady Silvia 436646	G	84	Aug	656.2	3.80	24.94	1765.8	75.04
*†Shoreland Morning Star 394796	C	217	Aug	665.9	4.46	29.70	6632.9	262.38
Shoreland Sweet Marie 355005	C	359	Aug	515.2	4.98	25.66	8095.2	434.48

Stone, Carrie M., Great Hill Farm, Marion, Mass.

Great Hill's Kareen 401699	F	31	July	1033.0	5.29	54.65		
		62	Aug	1128.2	4.65	52.46	2161.2	107.11
S. Langwater Kittanset 146814 A. R.	D. Great Hill's Pamela 337334							
Great Hill's Kitana 415159	G	118	Aug	936.9	4.70	44.03	3820.8	178.54
Great Hill's Peeress 387550	F	294	Aug	924.0	5.11	47.22	9242.4	464.70
Great Hill's Peter Pan 411316	G	110	Aug	919.0	4.71	43.28	3304.8	155.29
Great Hill's Prima Donna 401700	G	148	July	1000.3	5.19	51.92		
		179	Aug	956.4	5.28	50.50	6166.6	301.66

Stringfellow, W. B., Bonnybrook Farm, Chester, S. C.								
Africander Count's Priscilla 455597	G	260	July	678.0	5.21	35.32		
		291	Aug	620.3	5.25	32.57	7102.6	367.39
Imp. Blossom of the Fontaines 149252	A	260	July	855.8	4.50	38.51		
		291	Aug	784.6	4.68	36.72	8761.0	415.48
Golden Ann's Princess 456420	G	260	July	772.7	5.79	44.74		
		291	Aug	678.8	6.01	40.80	7598.1	437.88
Stroud, L. E., Sunshine Farm, Great Falls, S. C.								
Sunshine's Eleanor 464802	F	231	Aug	990.6	5.33	52.80	7946.6	406.65
Sunshine's Jule 390526	F	272	Aug	881.5	5.32	46.90	8053.4	440.38
Sunshine's Pansy May 387403	B	357	Aug	554.3	5.10	28.27	11565.8	593.99
Sunshine's Rowan 418121	C	201	Aug	1059.0	4.83	51.15	8113.7	379.82
Sunshine's Ruby Ann 390529	E	178	Aug	1018.3	5.69	57.94	7059.5	340.83
Sunshine's Sadie May 455270	G	309	Aug	876.2	5.03	44.07	9025.1	478.03
Sunshine's Star 404699	G	286	Aug	976.8	4.63	45.23	9280.8	443.38
Talmage, John F., Audley Farms, Mendham, N. J.								
Audley's Clara 455871	G	294	Aug	776.5	4.41	34.24	9553.8	435.57
Audley's Eastern Hope 414755	F	168	Aug	748.6	4.50	33.69	4579.0	216.74
Audley's Emily 455872	G	321	Aug	673.4	4.67	31.45	11730.2	530.20
Audley's Groignet 433785	E	105	Aug	851.8	3.96	33.73	3653.7	159.78
Audley's Hopeful 452279	G	364	Aug	493.2	5.52	27.22	9428.7	477.50
Audley's Isabella 374449	E	231	Aug	679.1	4.68	31.78	7291.9	348.90
Audley's Lucretia 363850	C	109	Aug	804.8	4.82	38.79	3344.4	168.57
Audley's Mary 345662	B	258	Aug	707.2	4.76	33.66	8906.4	440.35
Audley's Phyllis 363311	D	334	Aug	514.4	5.21	26.80	9258.3	474.82
Audley's Pride 375267	D	160	Aug	1004.2	4.11	41.27	6103.0	271.19
Audley's Theada 447475	F	170	Aug	652.2	4.45	29.02	5066.3	263.64
Tendler, Samuel H., Cinchona Farm, Chestnut Hill, Pa.								
Crusader's Daisy 304744	A	31	July	1487.3	3.65	54.29		
		62	Aug	1496.4	3.91	58.51	2983.7	112.80
S. Pencoyd Crusader 126189 A. R.	D. Senor's Daisy 2d 189146							
Tenney, Daniel G., Rockingham Farm, Salem, N. H.								
Rockingham Hollella 464305	G	167	Aug	1078.3	4.60	49.60	6533.8	295.77
Rockingham Laura 471161	G	92	Aug	1010.3	4.18	42.23	3147.7	133.51
*Rockingham Lillian 408036	D	305	Aug	1062.1	4.96	52.68	12403.5	613.82
*Rockingham Princess Holly 377871	B	244	Aug	1136.6	4.94	56.15	10473.5	496.40
Rockingham Royal Girlie 445643	G	365	Aug	706.4	4.95	34.97	11794.3	517.5
*Rockingham Star Flower 389737	B	213	Aug	1000.7	6.07	60.74	7997.1	444.80
Rockingham Starling 476296	G	31	Aug	1073.5	4.07	43.69		
S. Holliston's Slogan of Rockingham 114355 A. R.	D. Rockingham Twilight 316681 A. R. 29844							
Rockingham Star Rose 479166	G	25	Aug	897.4	3.86	34.64		
S. Rockingham Prince Star 209338	D. Rockingham Rosebud 348554 A. R. 31403							
Thayer, A. D., Gwynllan Farm, Gwynedd Valley, Pa.								
*Cathrine T. 236675	A	81	Aug	1711.4	4.27	73.08	4331.1	198.27
Clara of Gwynllan Farm 415855	C	209	Aug	985.3	4.60	45.32	8073.4	382.61
*Cynthia of Gwynllan Farm 415858	D	92	Aug	1131.5	4.41	49.90	3630.3	160.72
Fern of Gwynllan Farm 308700	A	244	Aug	1077.7	4.44	47.85	11189.0	456.83
Glenburnie Butter Girl 436130	E	123	Aug	899.0	5.10	45.85	4496.7	231.37
Glenburnie Jill 2d 468451	G	123	Aug	901.4	4.88	43.99	3733.9	205.01
Glenburnie Vangeline 417864	F	340	Aug	730.0	5.11	37.30	10704.4	572.89
*Lady Susan of Hilldene 309434	A	5	June	230.2	4.27	9.83		
		36	July	1635.5	4.27	69.84		
		67	Aug	1687.8	4.63	78.15	3553.5	157.82
S. Chestnutwold Ultra Beacon 136110 A. R.	D. Susan of Hilldene 151179							
Leader's Frances of Pomeroy 426158	G	73	Aug	1141.1	4.58	52.26	2685.1	116.80
Noble's Hope of Gwynllan 438042	G	350	Aug	515.7	6.30	32.49	7915.4	441.27
Symphony of Gwynllan Farm 438031	F	350	Aug	529.5	5.74	30.39	9316.2	456.85
Valiant's Chelly of Gwynllan 438047	G	244	Aug	731.5	5.67	41.48	6839.2	381.42
Valiant's Vera of Gwynllan 438049	G	244	Aug	804.2	4.92	39.57	7304.2	335.05
Thompson, A. A., Oak Hill Estate, Uniontown, Pa.								
Friendship C. H. Daisy 465346	G	185	July	1088.7	4.33	47.14		
		216	Aug	1010.5	4.22	42.64	8576.8	347.79
Friendship V. C. Fredrika 472308	G	25	Mar	851.6	4.35	37.04		
		55	Apr	1146.7	4.56	52.29		
		86	May	1210.4	4.44	52.74		
		116	June	1133.0	4.66	52.80		
		147	July	1084.4	5.00	54.22		
		178	Aug	1010.4	5.03	50.82	6436.5	300.91
S. Valor's Climax 146507 A. R.	D. Friendship R. Fredrika 268105 A. R. 31608							
Friendship V. C. Model 388549	F	215	July	956.5	5.21	49.83		
		246	Aug	859.2	5.09	43.73	8047.9	383.89
Timmins, George H., Greenway Farm, Ware, Mass.								
Annabelle of Ware 473060	G	111	Aug	1074.5	5.06	54.37	4042.5	177.15
Arbutus of Ware 460901	G	225	Aug	1056.2	5.72	60.41	8178.3	423.26
Dusty Star of Ware 453844	G	316	Aug	818.8	5.55	45.44	9124.8	432.03
Joyful of Ware 467529	F	153	Aug	1067.9	5.19	55.42	5641.4	259.48
Melody of Ware 476893	G	31	July	1005.7	4.03	40.53		
		62	Aug	1157.1	4.39	50.80	2162.8	91.33
S. Searchlight of Ware 194033 A. R.	D. Music of Ware 374828 A. R. 32910							
*Music of Ware 374828	A	140	Aug	1273.2	4.77	60.73	6183.4	273.14
Royal Lily of Ware 451342	G	336	Aug	873.1	5.43	47.41	10233.5	489.56
Royal Nymph of Ware 477523	G	24	July	765.6	3.84	29.40		
		55	Aug	1100.3	4.64	51.05	1865.9	80.45
S. Golden Belle's Royal 84292 A. R.	D. Sea Maid of Ware 403968 A. R. 34733							

Royal Sunbeam of Ware 453125	F	318	Aug	807.1	5.30	42.78	9815.4	473.61
Turner, J. E., Ponce de Leon Dairy, Atlanta, Ga.								
*Guernfalfa Hilda 243418	A	182	July	1152.1	4.51	51.96		
		213	Aug	1031.2	4.67	48.16	8293.8	386.62
Lady Anne of Ponce de Leon 409023	G	31	July	1235.3	3.11	38.42		
		62	Aug	1287.1	3.75	48.27	2522.4	86.69
S. Klondike Gay Beau 159893	D. Oak Terrace Leading Lady 254214 A. R. 20739							
*Oak Terrace Leading Lady 254214	A	213	Aug	1110.7	3.89	43.21	9192.6	328.77
Winnie of Ponce de Leon 401388	F	107	July	1256.2	4.02	50.50		
		138	Aug	1178.5	4.33	51.03	5716.6	228.86
Twombly, Ruth V., Florham Farm, Madison, N. J.								
*Florham Dolly 255231	A	305	Aug	1231.8	5.50	67.75	13287.2	711.02
*Florham Heiress 291302	A	184	Aug	1329.8	5.10	67.82	8600.4	439.91
*Florham Huntress 370092	D	313	Aug	1127.6	4.80	54.12	13502.4	641.49
Florham Martha 404057	F	275	Aug	960.3	4.47	42.93	9372.0	439.17
*Florham May Queen 330288	A	14	June	664.9	3.77	25.07		
		45	July	1706.2	3.77	64.32		
		76	Aug	1604.9	3.90	62.59	3976.0	151.98
S. Langwater Star Gazer 60164 A. R.	D. Pencoyd's Secret Rose 74627							
Liberty's Eloise 460552	G	31	July	1106.2	4.06	44.91		
		62	Aug	1089.9	4.13	45.01	2196.1	89.92
S. Imp. Sequel's Steadfast 133488 A. R.	D. Liberty's Snowball 287774 A. R. 34844							
Mound City Rutila 469244	G	31	July	1164.2	3.67	42.73		
		62	Aug	1232.3	3.54	43.62	2396.5	86.35
S. Masterpiece's May Royal 202771	D. Rutila of Mound City 102305							
Ulken, Diedrich, Horn Lake, Miss.								
Ammerlea Krysta 414741	F	20	June	642.9	4.45	28.61		
		51	July	871.2	4.45	38.77		
		82	Aug	817.3	4.41	36.04	2331.4	103.42
S. Gayoso Prince of Ammerlea 203129	D. Kitty's Girl of West Side 252304							
Van Beuren, M. M., Sunnyfields Farm, Newport, R. I.								
†Sunnyfields Fancy 390659	E	71	Aug	1089.2	4.93	53.70	2580.1	107.97
†Sunnyfields Starlight 418345	G	73	Aug	732.8	4.56	33.42	1787.3	87.10
†Sunnyfields Tonia 397081	F	138	Aug	783.5	5.55	43.48	3738.7	188.94
†Sunnyfields White Clover 418347	G	72	Aug	880.3	4.28	37.68	1995.2	85.77
Van Wagner, Frank, Vancrest Farm, Hyde Park, N. Y.								
†Vancrest Compiegne 393530	E	132	Aug	865.1	4.45	38.50	4257.4	201.55
†Vancrest Violet 454677	G	48	Aug	1104.6	4.60	50.81	1673.6	73.57
*†Violet's Queen of Vancrest 341759	A	164	Aug	1088.9	4.30	46.82	6527.5	275.98
Vermont Agricultural Experiment Station, Burlington, Vt.								
*U. V. M. Annabelle 352748	C	183	Aug	1029.9	5.06	52.11	7355.3	355.86
U. V. M. Rosalind 419767	G	169	Aug	1157.3	4.79	55.43	6353.5	278.87
U. V. M. Rosemel 398513	G	260	Aug	536.0	5.44	29.16	5809.2	281.59
Walen, Nels R., Silvana, Wash.								
†Aloth Nell 366652	C	153	Aug	1000.3	5.40	54.02	5613.4	292.95
†Avalawn's Noble Cornelia 269927	A	153	Aug	970.1	5.50	53.36	5391.0	285.29
†Hulda of Chicona 302344	A	215	Aug	911.6	5.00	45.58	8404.3	418.10
†Lady Lucifer of Mt. Higgins 311505	A	252	Aug	954.6	5.89	56.23	9853.6	503.09
†Walen's Ella 462227	E	167	Aug	675.3	6.60	44.57	4716.7	246.33
†Walen's Emma 315005	A	228	Aug	929.6	6.20	57.64	8801.4	474.60
†Walen's Gloria 463160	G	240	Aug	627.6	6.25	39.23	5773.0	344.25
†Walen's Grace 335878	B	202	Aug	736.0	6.80	50.05	6432.0	403.04
†Walen's Josie 379392	E	237	Aug	593.1	5.26	31.20	5525.4	274.20
†Walen's Sally 377996	E	217	Aug	575.0	5.37	30.88	5436.6	287.90
†Walen's Sunshine 310743	A	124	Aug	1085.7	5.30	57.54	4833.8	255.84
Walker, Charles C., "Woodholm," Manchester, Mass.								
*Langwater Ceres 307377	A	270	Aug	883.3	5.04	44.52	10335.2	491.52
Ward Foundation Corporation, Ward Acres Farm, New Rochelle, N. Y.								
*Ward Acres Allium 344503	C	363	Aug	723.3	5.43	39.28	11782.3	552.29
Ward Acres Ethel 416954	G	140	Aug	895.3	6.29	56.31	4625.6	231.50
Ward Acres Rose 384274	E	90	Aug	981.6	5.24	51.44	2820.6	140.64
Ware Shoals Manufacturing Company, Riegeldale Farms, Ware Shoals, S. C.								
Appin's Elinor 415030	C	203	Aug	645.9	5.72	36.95	5904.7	292.59
Gwindale's Nellie 338852	B	258	Aug	898.2	4.55	40.87	9133.1	401.17
Hazelwood's Ruby 369679	D	237	Aug	572.1	5.31	30.38	6250.1	328.67
Lois of Hickory Ridge 356009	D	365	Aug	440.0	5.89	25.92	9577.8	507.2
Lucia's Beauty 339340	A	188	Aug	648.6	4.83	31.33	5526.7	259.02
Majesty's Cherry of R. S. 338899	B	236	Aug	937.1	4.39	41.14	8703.9	364.54
Nellie of South Lawn 392733	B	315	Aug	690.9	5.12	35.37	11600.8	547.67
Palmer Haven's Birdie 258372	A	253	Aug	931.8	5.28	49.20	10013.1	477.67
Weaver, Kathryn M., Sepascot Home Farm, Rhinebeck, N. Y.								
Polly Royal of Sepascot 320524	A	265	Aug	949.9	6.62	62.88	9184.5	571.40
Weaver, Leslie, Est., Sepascot Home Farm, Rhinebeck, N. Y.								
Lady Honoria of Sepascot 379993	E	153	Aug	957.7	5.13	49.13	5292.5	246.06
Sepascot of Whippoorwill 362128	D	248	Aug	822.6	4.97	40.88	7143.6	356.45
Sepascot Trixie 348226	C	262	Aug	1008.0	5.76	58.06	10309.8	525.76
Ultra Poinsettia of Sepascot 310064	A	134	Aug	1330.9	5.36	71.34	6161.2	315.14
Weber, R. F., Rancho Nicasio, Marshall, Calif.								
†Adohr Dolly 375062	E	242	Aug	152.0	4.84	7.36	4718.9	212.99

Flossie a Gordon 427948	G	309	June	453.0	5.50	24.92		
		335	July	319.2	5.69	18.16	6261.1	328.2
†Jasmin of Peach Ridge Farm 400291	G	244	Aug	523.6	6.03	31.57	5030.5	266.90
†Marion of Lincoln Farm 381330	E	224	July	220.5	8.10	17.86		
		255	Aug	192.4	5.94	11.43	4658.4	241.46
†Roamer's Eve of Rancho Nicasio 376086	F	305	Aug	48.1	5.26	2.53	6272.2	326.1
Wells, F. U., Quon-Quont Stock Farm, Whately, Mass.								
Quonquont Kermit's Tulip 427732	F	297	June	557.9	4.95	27.62		
		328	July	527.5	4.91	25.90	6353.8	306.28
West, William R., Est., High Hill Farm, New Bedford, Mass.								
Celia of High Hill 321331	A	88	Aug	1156.8	5.18	59.92	3628.2	175.13
Harvester's Jean of High Hill 327197	A	94	Aug	1085.4	5.15	55.90	3653.9	177.28
*Leone of High Hill 392797	C	150	Aug	1040.8	5.15	53.60	5884.0	285.43
Westcott, John & Son, Maple-Pine Farm, Durand, Mich.								
†Knollnook Sunlight 403173	G	270	Aug	777.1	4.05	31.47	7613.5	345.48
†Minnie of Level Plane Farm 440713	G	174	Aug	386.9	5.04	19.50	3224.9	147.40
Weyenberg, F. L., Mrs., "Wey Acres," Thiensville, Wis.								
*Corium Slogan's Leah 332801	A	275	Aug	1092.1	4.30	46.96	14313.8	603.76
Emerita's Rosebud 405770	G	184	Aug	858.4	5.38	46.18	6298.6	314.80
Imp. Violet II. du Villocq 358459	A	263	Aug	1046.4	4.92	51.48	12006.6	553.01
White, Augusta H., "Hill Top," Princeton, N. J.								
*†Hallmark Cheminante 254967	A	266	Aug	942.5	4.12	38.83	10289.9	445.79
*†Hallmark Elaine 353963	C	99	Aug	1268.7	4.95	62.80	4408.9	198.27
Whitney, C. L. A., Wyebrook Farm, Loudonville, N. Y.								
Bridal Bouquet of Enderley 316120	A	195	Aug	1268.6	4.62	58.61	9165.9	390.22
Gayhead's Queen Bee 355651	C	365	Aug	689.1	5.11	35.21	10844.6	511.7
Victory's Easter Lily 389951	F	238	Aug	908.9	4.58	41.63	7931.0	328.24
Wyebrook Greenwich Miss 397163	E	336	Aug	911.4	5.21	47.48	11928.8	594.25
Wyebrook Mirthful Girl 410281	G	122	July	1056.0	4.57	48.26		
		153	Aug	1018.4	4.42	45.01	5403.1	225.33
Wyebrook Queen Fearless 440147	G	119	Aug	951.6	4.28	40.73	4080.5	177.42
Wyebrook Shining Queen 410279	G	274	July	915.4	4.56	41.74		
		305	Aug	882.9	4.22	37.26	10411.6	409.82
Wigglesworth, Edward, Meredith Farm, Topsfield, Mass.								
*Meredith Fable 391457	B	235	Aug	951.0	4.95	47.07	10020.9	484.74
*†Meredith Fancy 337884	A	237	Aug	1202.9	4.50	54.13	11049.9	489.52
Meredith Lorna 348729	A	137	Aug	1090.0	4.48	48.83	5605.2	246.00
*Meredith Radiant 335147	A	263	Aug	1238.0	4.74	58.68	12288.0	594.89
Meredith Sappho 455887	G	321	Aug	896.2	5.19	46.51	10200.7	496.13
Meredith Vanity 488094	G	365	Aug	402.3	5.18	20.84	11309.4	570.5
Wilkie, J. L., Est., Forge Hill Farm, New Windsor, N. Y.								
Forge Hill Laddie's Delight 370076	C	299	Aug	922.0	4.80	44.26	10367.0	503.11
Forge Hill Laddie's Verbena 370083	D	352	Aug	167.1	5.90	9.86	10506.3	590.9
Forge Hill Royal Dolly 339610	A	196	Aug	878.5	4.80	42.17	7776.4	361.19
Forge Hill Royal Mollette 429856	G	239	Aug	1019.1	4.81	49.02	9193.0	439.21
Williams, F. L., Law-Will Farm, Hope, R. I.								
Law-Will's Georgie 449748	G	356	Aug	652.6	5.31	34.65	9147.9	456.92
*Law-Will's Gloria 309229	A	211	Aug	1131.4	4.38	49.56	9397.5	413.39
Law-Will's Jalna 460660	G	231	Aug	802.5	4.56	36.59	6901.0	326.70
Paramour's Bessie of Law-Will 460657	G	262	Aug	695.0	5.55	38.57	7124.6	392.00
Sultan's Duchess of Law-Will 460658	G	265	Aug	972.1	5.01	48.70	8745.7	429.50
Williams, John H., Park Farm, Waukesha, Wis.								
†Park's Cora 380506	F	263	Feb	443.7	5.80	25.73		
		294	Mar	460.5	5.51	25.37		
		305	Apr	165.1	5.59	9.23	5701.9	300.5
Park's Cynthia 395754	G	23	Nov	577.5	4.04	23.33		
		54	Dec	870.9	4.04	35.18		
		85	Jan	796.8	4.80	38.25		
		114	Feb	729.7	4.74	34.59		
		145	Mar	689.9	4.27	29.46		
		175	Apr	642.9	4.70	30.22		
		206	May	708.8	4.30	30.48		
		236	June	731.2	4.88	35.68		
		267	July	693.5	4.44	30.79	6441.2	287.98
S. Park's Twilight Andy 171827	D. Park Bailey's Isabella 121891							
†Park's Honeysuckle 380502	E	14	Nov	268.4	5.25	14.09		
		45	Dec	593.5	5.25	31.16		
		76	Jan	570.5	4.70	26.81		
		105	Feb	501.2	5.00	25.06		
		136	Mar	515.8	4.59	23.68		
		166	Apr	483.4	4.84	23.40		
		197	May	491.9	4.65	22.87		
		227	June	473.9	4.84	22.94		
		258	July	415.4	4.66	19.36	4314.0	209.37
S. Shoreland Atamannsit Champion 68852 A. R.	D. Park's Sunshine 131393							
†Park's Pearl 292970	A	305	Jan	114.3	5.52	6.31	8064.2	373.8
†Park's Peggy Ann 380504	F	262	Feb	670.1	4.37	29.28		
		293	Mar	642.4	4.59	29.49		
		305	Apr	233.4	4.98	11.62	7702.1	355.6
†Park's Twilight Emma 395752	G	180	Feb	487.8	5.30	25.85		
		211	Mar	511.2	5.00	25.56		
		241	Apr	486.1	5.65	27.46		

		272	May	515.3	5.40	27.83		
		302	June	504.9	5.77	29.13		
		305	July	52.4	5.77	3.02	5438.2	279.0
†Park's Vanity 380507	F	225	Feb	535.6	5.20	27.85		
		256	Mar	560.3	4.77	26.73		
		286	Apr	513.5	5.40	27.73		
		305	May	310.0	5.15	15.97	6399.5	320.6
Winston, J. O., Saugerties Farm, Saugerties, N. Y.								
Saugerties Butterfly 395418	G	365	Aug	308.3	4.81	14.83	9983.5	496.2
Saugerties Glen Rose 243366	A	213	Aug	1256.1	4.75	59.66	10168.9	492.07
Saugerties Holliston's Dora 259754	A	117	Aug	1414.1	4.54	64.20	5546.6	258.24
Saugerties Holliston's Ruth 259746	A	338	Aug	578.2	5.21	30.12	9112.0	473.48
Saugerties Prosperity 308778	A	305	Aug	848.4	4.95	42.00	10878.7	525.92
Saugerties Tulip 322494	A	357	Aug	978.5	4.71	46.09	13575.9	703.11
Winter, Albert, Mahwin Farm, Mahwah, N. J.								
*Beechford's Iris 362465	D	284	Aug	1089.8	4.90	53.40	11885.5	573.78
*Broadwater Myrtle 282359	A	103	Aug	1263.1	4.95	62.52	4381.3	207.51
*Coventry Fanny Villa 318548	A	259	Aug	1000.6	4.84	48.43	11800.1	520.79
*Coventry Honoria Larkspur 288942	A	278	Aug	981.9	4.86	47.72	12698.0	551.64
Florham Selina 267374	A	267	Aug	1219.0	4.69	57.17	12266.6	595.09
*Highland Charming 221853	A	365	Aug	967.3	5.11	49.43	15317.3	754.2
*Patricia Beda 341386	B	302	Aug	1127.2	6.05	68.20	13543.4	739.41
*Springwater's Marcella 275013	A	306	Aug	1301.8	5.71	74.33	16529.4	853.04
Wisconsin, University of, Madison, Wis.								
†Cloverline Fawn Neotira 250599	A	305	Aug	409.8	5.04	20.65	8816.3	385.5
†Fawndaway Merry May 342869	B	298	Aug	286.5	5.55	15.90	6764.7	329.33
*†Grenfel Dora 362581	A	252	Aug	429.9	5.40	23.21	6283.0	328.46
†King's Bonny Lassie 338294	B	205	May	533.5	5.01	26.73		
		235	June	494.0	6.04	29.84		
		266	July	491.3	5.30	26.04		
		297	Aug	427.3	4.51	19.27	6962.2	349.90
†Melba's Madero of Future Hope 401475	D	228	Aug	520.7	5.67	29.52	4969.1	275.07
†University Stella 407655	G	215	Aug	396.0	5.42	21.46	3517.3	178.38
Witschi, Edward, Spencerville, Ohio.								
Bonnie Dell Esther 316514	A	149	Aug	1354.8	3.34	45.25	7164.9	261.09
Langwailer's Goldy's Spotsy 366070	A	105	Aug	1448.7	3.29	47.66	5328.6	188.55
Maria of Maple Grove Guernsey Farm 250977	A	151	Aug	1053.6	4.10	43.20	5647.4	227.59
Noble Lad's Spotsy's Sue 476683	G	62	Aug	1035.6	3.57	36.97	2022.7	78.23
Suzanne of Maple Grove Farm 270873	A	67	Aug	1339.0	3.57	47.80	2826.4	112.35
Woolworth, Richard W., Northshire Farm, Salem Center, N. Y.								
*Donna Fleurette of Northshire 374735	C	148	Aug	1439.5	3.62	52.11	8283.4	298.41
*Donna Flower Girl 374730	C	272	Aug	1574.4	4.32	68.01	16077.5	652.77
Donna Mayflower of Northshire 374736	D	206	Aug	940.9	5.25	49.40	6932.2	389.51
†Donna St. Leddards 417393	F	297	Aug	827.9	5.58	46.20	8343.9	456.77
†Lady Sequence 417395	F	206	Aug	884.8	5.89	52.11	6750.9	360.50
†Northshire Susan 417394	F	294	Aug	817.6	5.28	43.17	8580.4	420.29
†Poundstock du Jardin 453718	G	301	Aug	676.7	5.87	39.72	7867.8	406.23
*Primrose of Northshire 2d 374732	D	347	Aug	1424.7	4.40	62.69	17715.6	760.56
Sweet Maggie du Jardin 455959	F	319	Aug	1021.5	5.00	51.08	10889.5	525.23
Zell, A. Stanley, Est., Thornton Farm, Riderwood, Md.								
Thornton's Jewel 396819	G	365	July	987.8	4.64	45.83	13088.3	604.0
Thornton's Quality 410269	G	113	Aug	1062.3	4.76	50.85	4144.3	181.96
Zimmerman, S. H., Zimalcrest Farm, Columbia, S. C.								
Zimalcrest Maple Glen 475116	F	26	June	774.9	4.26	33.01		
		57	July	983.3	4.26	41.89		
		88	Aug	1023.9	3.85	39.42	2782.1	114.32
S. Illustrator's Laddie 178448	D. Zimalcrest Maple Glen Peggy 272916							

Clark County Tour

A GUERNSEY tour was held in Clark County, Washington, on August 3. The first stop was made at the farm of Mr. and Mrs. George Stewart where the cows were tied in the grove and grouped into families. Both Mr. and Mrs. Stewart gave an explanation of their methods of line breeding and the effect of this breeding in the improvement of the offspring over their sires and dams. An interesting discussion followed, and it developed from this that five years ago the Stewarts purchased their foundation cow from the Penney herd and the offspring that they have today represent their depression profits. Improvements in both type and production were noted.

On the next farm visited, that of S. J. Marrion, Wild Rose Guernsey

(Please turn to page 880)

Enjoying the noon luncheon in the Padden grove

State Champions

CONNECTICUT

FHI Donniebrook's L. S. R. Amaryllis 372828, 6505.7 pounds of milk; 329.1 pounds of butter fat; breeder and owner, The Thomsen Farm Company, Brookfield Center.

IDAHO

EEE Templar's Lavena of Prestdale 410404, 10181.4 pounds of milk; 520.4 pounds of butter fat; breeder and owner, Charles J. Pritzl, New Plymouth.

INDIANA

BHI Hawpatch Mabel Ellen 395977, 14010.5 pounds of milk; 655.5 pounds of butter fat; breeder and owner, Charles H. Simmons and Freeman Yoder, Topeka.

MASSACHUSETTS

F Green Meadow Melba 384421, 15342.9 pounds of milk; 963.9 pounds of butter fat; breeder and owner, Arthur G. Galusha, Williamstown.

FF Green Meadow Melba 384421, 15342,9 pounds of milk; 963.9 pounds of butter fat; breeder and owner, Arthur G. Galusha, Williamstown.

OHIO

DHI Modesty of Halfred Farms 342225, 10904.0 pounds of milk; 524.1 pounds of butter fat; breeder, W. T. White, Chagrin Falls; owner, Nat D. Hill, Chagrin Falls.

VIRGINIA

CHI Flo Flo of Snowden 325065, 8734.5 pounds of milk; 448.2 pounds of butter fat; breeder, A. Stanley Zell, Riderwood, Maryland; owner, C. F. Burroughs, Lynnhaven.

EHI Pollyanna of Locust Dale 367509, 10168.1 pounds of milk: 505.3 pounds of butter fat; breeder, W. H. Simpson, Glendie; owner, C. F. Burroughs, Lynnhaven.

Three or More Advanced Register Records

The following is a list of animals having three or more Advanced Register records, the last one of which has become official since the last publication of the Journal:

Hilda of Valley Home 203010

Lbs. Milk	Lbs. B. Fat	Class
14245.5	644.4	G
16636.7	775.4	D
14175.9	584.8	AHI

Owner: W. T. White, Chagrin Falls, Ohio.

Langwater Anne 284005

Lbs. Milk	Lbs. B. Fat	Class
12453.1	652.6	F
14918.9	783.5	B
14908.9	653.8	AHI

Owner: Chester C. Bolton, South Euclid, Ohio.

Rutgers Ultra Charlotte 247701

Lbs. Milk	Lbs. B. Fat	Class
6824.3	327.2	G
7855.0	364.1	DD
10323.6	480.5	A

Owner: New Jersey Agricultural College, New Brunswick, New Jersey.

THE FOLLOWING COWS DESERVE HONORABLE MENTION FOR ONE MONTH'S PRODUCTION

(Credits subject to final verification.)

Name and Number	Test Begun	Month	Lbs. Milk	Lbs. B. Fat	Class
Glenburnie Jane 307272	4-27-36	Aug	1494.4	84.88	A
Owner: James E. Russell, Trenton, New Jersey.					
Quincy Sally Lewis 285312	3-23-36	Apr	1583.9	79.20	AAA
Owner: John L. Dickinson, Charleston, West Virginia.		May	1775.2	90.54	
		June	1699.6	93.48	
		July	1527.9	84.03	
		Aug	1481.3	76.29	
Rosemount Poinsetta 380142	6-28-36	July	1571.9	75.92	D
Owner: H. J. Heinz, Sharpsburg, Pennsylvania.					
Coker Radiant Calendar 444103	5-26-36	July	1532.7	75.56	D
Owner: Pedigreed Seed Company, Hartsville, South Carolina.					
Cherub's Elsie of Dellwood 379788	4-11-36	Aug	1085.0	73.45	E
Owner: John Henry Hammond, Mount Kisco, New York.					
Santa Cruz Holliston Teresa 383671	3-25-36	Aug	1410.3	72.91	E
Owner: J. A. Brown, Est., Capitola, California.					

THE FOLLOWING COWS DESERVE HONORABLE MENTION FOR OUTSTANDING RECORDS

Name and Number	Test Ended	Lbs. Milk	Lbs. B. Fat	Class
Raemelton Duchess 334001	6—7-36	15493.0	785.4	B
Owner: F. B. Black, Mansfield, Ohio.				
Templar's Lavena of Prestdale 410404	6-16-36	10181.4	520.4	EEE
Owner: Charles J. Pritzl, New Plymouth, Idaho.				
Green Meadow Melba 384421	7-13-36	15342.9	963.9	FF
Owner: Arthur G. Galusha, Williamstown, Massachusetts.				
Rafton's Sunbeam of M. H. 380476	2-21-36	12731.3	712.7	GG
Owner: Millay Brothers, Richmond, Maine.				
Rosemount Poinsetta 380142	3-30-36	12800.5	660.4	GG
Owner: H. J. Heinz, Sharpsburg, Pennsylvania.				

New Advanced Register Sires

Aiyukpa Rose King 123635, A. R.

Sire, Langwater Eastern King 63072 A. R. Dam, Craigamoor Jessie Rose 124703, A. R. Owner, Charles H. Simmons, Ligonier, Ind. and Freeman Yoder, Topeka, Ind.

Daughters.	Lbs. Milk	Lbs. B. Fat	Class
Hawpatch Clarinda Beth 395976, H. I. 2595	12017.8	630.6	AHI
Hawpatch Mabel Ellen 395977, H. I. 2597	14010.5	655.5	BHI

Appin's Pioneer 87691, A. R.

Sire, Fern's Raider of Appin 64700, A. R. Dam, Clara Founder of Appin 113989, A. R. Owner, Howard L. Rhyne, Gastonia, N. C.

Daughters	Lbs. Milk	Lbs. B. Fat	Class
Lady Hester's Fern 201578, A. R. 30450	9935.5	473.9	A
Pioneer's Lady Hester 261397, A. R. 37003	13028.7	659.8	A

Beda's Golden Sequel 178686, A. R. (Imp.)

Sire, Golden Tip's Sequel 2nd (8168 E. G. H. B.), A. R. Dam, Imp. Beda II. of West Lane 291725, A. R. Owner, A. J. Patrick, Newberry, S. C.

Daughters	Lbs. Milk	Lbs. B. Fat	Class
Alpha's Pride of Myrtledale 363044, A. R. 35213	9249.9	430.6	G
Sequel's Diana of Green Acres 439677, A. R. 37009	9489.7	454.9	F

Carlos of White Farms 149924, A. R.

Sire, Africander Noble of White Farms 114550, A. R. Dam, Honeywell of White Farms 144736, A. R. Owner, Nadler Brothers, Amsterdam, N. Y.

Daughters	Lbs. Milk	Lbs. B. Fat	Class
Ellen of Preston Hollow 344960, A. R. 34053	11212.5	589.6	G
Muriel of Preston Hollow 310702, A. R. 37028	9650.6	531.0	AAA

Dellwood Rival 94092, A. R.

Sire, Dellwood Defender 65898, A. R. Dam, Rival's Fawn Rose of Dellwood 70382, A. R. Owner, Charles L. Craig, New York, New York.

Daughters	Lbs. Milk	Lbs. B. Fat	Class
Conyers Gussie 251610, H. I. 2338	8782.7	460.5	AHI
Conyers Gay Girlie 251604, H. I. 2600	7480.4	395.3	AHI

Emerita's Donald of Gwenlyn 138674, A. R.

Sire, Elkview Donald 2d 93917 Dam, May King's Emerita 109688. Owner, McVaugh and Lenderman, Hockessin, Del.

Daughters	Lbs. Milk	Lbs. B. Fat	Class
Donald's Royal Maple 336211, H. I. 2130	6535.1	323.7	DHI
Donald's Octavia 360641, H. I. 2576	5033.5	279.3	GHI

Foremost's Indian Chief of May Burke 137800, A. R.

Sire, Inverness Foremost King 78049, A. R. Dam, Duchess of May Burke 123175. Owner, E. J. Harbison, Morganton, N. C.

Daughters	Lbs. Milk	Lbs. B. Fat	Class
Foremost's Delightful Sunshine 378972, H. I. 2344	8298.0	447.4	BHI
Foremost's Delightful Surprise 378973, A. R. 37049	14836.6	614.7	AA

Glen of Somerset 191216, A. R.

Sire, Florham May Prince 111944, A. R. Dam, Eglantine of Somerset 207031, A. R. Owner, J. Elliott Hall, Morristown, N. J.

Daughters	Lbs. Milk	Lbs. B. Fat	Class
Vallevue Tarquinie 380207, H. I. 2328	9462.9	464.0	GHI
Vallevue Vaca Bonita 377255, H. I. 2586	6337.2	358.3	GHI

Itchen's King's Replacer 175510, A. R.

Sire, Itchen's King of Chilmark 42477, A. R. Dam, Rose Mary of Twin Brook 155176, A. R. Owner, Sanford and Cartner, Mocksville, N. C.

Daughters	Lbs. Milk	Lbs. B. Fat	Class
Itchen's King's Golden Bell 382442, A. R. 37004	10082.6	602.6	G
Itchen's King's Nancy Jane 382441, H. I. 2555	9849.4	486.2	GHI

Laddie of Rest Hollow 71147, A. R.

Sire, Langwater Hero 39634, A. R. Dam, Grace of Wasteland 51963. Owner, Prosperity Guernsey Bull Association, Prosperity, S. C.

Daughters	Lbs. Milk	Lbs. B. Fat	Class
Laddie's Rosine Wicker 398077, A. R. 34604	12645.4	645.8	A
Joe's Golden Queen 251069, A. R. 37058	12245.2	557.6	AA

Luxerin Endicott 109208, A. R.

Sire, Luxerin Bloom 80175. Dam, Herolaine of Fond du Lac 94493, A. R. Owner, F. W. Knott and Son, Niles, Mich.

Daughters	Lbs. Milk	Lbs. B. Fat	Class
Nanette of Niles 308831, H. I. 2322	8848.0	430.2	AHI
Lucerin of Niles 354950, H. I. 2571	11102.6	546.0	DHI

Moose Valley Aristocrat 186587, A. R.

Sire, Langwailer Senator 138758. Dam, Moose Valley Florence 135967, A. R. Owner, C. T. Bundy, Eau Claire, Wis.

Daughters	Lbs. Milk	Lbs. B. Fat	Class
Atlasta Girl's Valley Princess 407687, H. I. 2551	7012.9	362.3	FHI
Atlasta Valley Princess 418601, H. I. 2553	6791.4	419.1	EHI

Ne Quah Charming Champion 192807, A. R.

Sire, Shuttlewick Champion Jr. 154223. Dam, Springwater Grace 254084, A. R. Owner, R. J. Aigler, Bellevue, Ohio.

Daughters	Lbs. Milk	Lbs. B. Fat	Class
Aigler Farm Vanity 438343, A. R. 36662	9257.6	416.4	G
Aigler Farm Levity 447014, A. R. 36977	7757.6	363.7	GGG

Prince Albert of Glendie 173348, A. R.

Sire, Gold Cup's Prince of Mirador 122637. Dam, Cordelia Spot 170650. Owner, P. A. Carroll, Ellicott City, Md.

Daughters	Lbs. Milk	Lbs. B. Fat	Class
Pollyanna of Locust Dale 367509, H. I. 2557	10168.1	505.3	EHI
Roberta L. of Locust Dale 367508, H. I. 2558	9378.8	461.6	EHI

Clark County Fair

(*Continued from page 878*)

Dairy, results of rotation pasture and feeding a variety of grain and roughage were shown. He stated in his talk at the noon luncheon that cows appreciated a variety of feed and a change of feed acts as an appetizer and will increase consumption. Incidentally, Mr. Marrion has built another modern dairy barn at a cost of $2,900.

The third stop was made at the Golden West Guernsey Dairy, owned by J. J. Padden. He had imported into the state some very good sires to use on his pure bred stock. The results could easily be seen in the improved top lines, body conformation and udder development of the daughters over their dams.

At noon a basket luncheon was served in Mr. Padden's grove. Mr. Padden had cleared out a space, built tables and decorated the grounds. Cornstalks were tied around trees, two large American flags were placed between two trees at each end of a long table and humorous posters about production records were painted and nailed to the trees. After the noon luncheon, attended by about forty people, a program followed in charge of W. F. Christensen, president of the Guernsey Breeders Association. E. C. Durdle, County Agent, gave a talk on tours to be held in the immediate future in the county and S. J. Marrion gave a short talk on his methods of feeding as was stated above.

The main speaker on the program was Claude S. Anderson, County Agent of Cowlitz County. Mr. Anderson's topic was "What a Dairyman's Time Is Worth." He had placards with figures and compared dairymen's income per hour with an average herd production of 370 pounds of butter fat annually, 320 pounds of butter fat annually and 270 pounds of butter fat annually. The herds taken averaged twenty cows. Following his talk, Clyde Wood, auctioneer in the county, gave a very good talk on the future of the dairy industry of this county. He remarked that at auctions two-thirds of the cows bought by dairymen should go to the stockyards. In order to be assured of fairly good returns one should improve the quality of their dairy cows.

At the close of the meeting the crowd went to Delbert Smith's

Guernsey farm to participate in a judging contest. Two classes of cows, previously picked, were judged by the crowd with prizes awarded to the winners. Fifty-two participated in the judging contest including 4-H Club members. W. S. Gillard, Skamania County Agent, was present with 4-H Club boys. Claude Anderson then put up a picture of the perfect Guernsey cow and made the final placements. The top placings were made by two 4-H Club boys, Robert Block and Roy Meisner, each having a perfect score. In checking the cow testing records of former years they were almost identical with the placings on type and conformation.

About 100 people were present on this tour.

ALLAN R. JOHNSON

Radium S. W. 147106, A. R.

Sire, Maple Glen Radium 70837, A. R. Dam, Sweetness White 109012, A. R. Owner, Tom Cooper, Ardmore, Okla.

Daughters	Lbs. Milk	Lbs. B. Fat	Class
Lena of Willow Brook Farm 334429, A. R. 34080	7035.8	346.5	EEE
Mohican Farm Bell 424172, H. I. 2592	7366.6	340.9	FHI
Mohican Farm Pearl 346683, H. I. 2594	9523.0	374.4	CHI

R. D. 192265, A. R.

Sire, Duke of Halfred Farms 137226, A. R. Dam, Dutchman's Roberta 265354, A. R. Owner, R. E. Spencer and R. D. Gates, Chardon, Ohio.

Daughters	Lbs. Milk	Lbs. B. Fat	Class
Wildwood Tragedienne's Ruth 368517, A. R. 36625	8996.9	431.1	F
Halfred Farms Clover 447278, H. I. 2607	7601.9	385.0	GHI

Rising Frost of Glendora 156528, A. R.

Sire, Laddie of Glendora 100699, A. R. Dam, Maple Glen Yolanda Frost 145425, A. R. Owner, G. C. Begent, Ithaca, N. Y.

Daughters	Lbs. Milk	Lbs. B. Fat	Class
Agatha of Glendeau 364542, A. R. 35172	6085.3	307.7	GG
Miss Frost of Begeacres 371806, H. I. 2545	10063.2	477.1	EHI

Victor of Silver Maples 181790, A. R.

Sire, Lone Pine Royal Victor 96707, A. R. Dam, Blossom of Smallidge Farm 131834, A. R. Owner, F. W. Knott and Son, Niles, Mich.

Daughters	Lbs. Milk	Lbs. B. Fat	Class
Cherry's Norma of Niles 357352, H. I. 2321	9216.6	513.1	DHI
Lucia's Orla of Niles 380701, A. R. 37051	6437.3	377.8	G

DAM-DAUGHTER COMPARISON

The dam-daughter comparisons given below are based on data compiled by the Advanced Register Division, and include any sire having ten dam-daughter pairs that did not appear in the previous list published in the Journal from June 15, 1933, to April 1, 1936, inclusive. Number of daily milkings shown in parenthesis.

Beda's May King 11893, A. R. (Continued from April 1, 1936, Journal.)

Daughters

	Lbs. Milk	Lbs. B. Fat	Class
Beda's Julia of Lakeside 90612 (4-3.5 mos; 3-8.5 mos)	11569.4	528.6	F
Hero's Beda of Island Farm 92741 (4-2.5 mos; 3-9.5 mos.)	10443.8	541.4	FF
Re-entry (3-12 mos.)	11788.0	612.0	B
Beda Maid of Island Farm 78998 (3-12 mos.)	8746.2	428.8	DD
Beda of Island Farm 99990 (3-12 mos.)	9322.3	462.1	GG
Re-entry (3-12 mos.)	11473.4	545.4	B
Beldame's Beda of Island Farm 912745 (3-12 mos.)	12078.4	570.6	F
Re-entry (3-11 mos.)	9429.6	434.5	AA
Golden Beda of Island Farm 100260 (3-12 mos.)	9923.3	458.6	G
Re-entry (3-12 mos.)	11823.1	552.7	B
La Noce's Beda of Island Farm 101480 (3-12 mos.)	9789.6	501.6	GG
Re-entry (3-12 mos.)	11556.3	583.1	A
Beda's Milvia of Island Farm 101481 (4-.5 mos; 3-11.5 mos.)	12717.9	583.7	GG
Re-entry (3-12 mos.)	14226.6	641.5	A
Beda's May Rose of Island Farm 100259 (4-4 mos; 3-8 mos.)	11289.3	577.5	F
Re-enrry (3-12 mos.)	11332.9	589.3	C
Starlight Lassie 2d 118861 (3-12 mos.)	10283.0	533.0	G
Re-entry (3-12 mos.)	14190.5	745.1	A
Beda's La Noce 118860 (3-12 mos.)	10238.7	567.2	F
Re-entry (4-1.5 mos; 3-10.5 mos.)	13657.3	803.4	A
Beda's Starlight May Rose 112621 (3-12 mos.)	9732.2	513.8	F
Re-entry (3-12 mos.)	10821.0	591.4	A

Dams

	Lbs. Milk	Lbs. B. Fat	Class
Julian's Island Jeweller Lass 48535 (3-12 mos.)	7131.7	362.7	F
Re-entry (3-12 mos.)	8144.9	381.0	C
Golden Hero's Daisy 2d 67220 (3-12 mos.)	11946.5	605.5	G
Maid of Midlothian 28160 (3-12 mos.)	8089.6	398.1	A
Bella Blossom 49172 (3-12 mos.)	9229.6	450.0	G
Re-entry (3-11.5 mos.)	11520.7	489.0	A
Beldame 3d 280064 (3-12 mos.)	8145.0	386.3	B
Re-entry (3-12 mos.)	11810.9	548.8	A
Re-entry (3-12 mos.)	13756.1	594.1	A
Golden Starlight Lassie 60949 (3-12 mos.)	10353.7	478.2	E
Re-entry (4-4.5 mos; 3-7.5 mos.)	12404.1	594.1	CC
La Noce of Riverside Farm 36284 (3-12 mos.)	8639.9	451.7	G
Re-entry (3-12 mos.)	10725.4	557.1	A
Re-entry (3-12 mos.)	14776.1	710.7	AA
Milvia of Meadowbrook 27171 (3-2 mos; 2-10 mos.)	9613.5	417.1	G
Re-entry (3-12 mos.)	15091.8	633.1	A
Starlight May Rose 59142 (3-12 mos.)	11134.8	573.4	F
Re-entry (4-3 mos; 3-9 mos.)	11825.2	634.1	CC
Re-entry (4-6.5 mos; 3-5.5 mos.)	13433.9	706.2	A
Starlight Lassie 59141 (3-12 mos.)	13319.6	619.7	G
Re-entry (3-12 mos.)	13211.6	618.7	DD
Re-entry (3-12 mos.)	15365.2	705.4	A
La Noce of Riverside Farm 36284 (3-12 mos.)	8639.9	451.7	G
Re-entry (3-12 mos.)	10725.4	557.1	A
Re-entry (3-12 mos.)	14776.1	710.7	AA
Starlight May Rose 59142 (3-12 mos.)	11134.8	573.4	F
Re-entry (4-3 mos; 3-9 mos.)	11825.2	634.1	CC
Re-entry (4-6.5 mos; 3-5.5 mos.)	13433.9	706.2	A

Gold Girl's Beda of Island Farm 92744 (3-12 mos.)	10351.2	527.0	A
Floridale Beda Maid 110819 (4-3 mos; 3-6.5 mos; 2-2.5 mos.)	8620.6	431.1	B
Beda Milvia Lassie of Island Farm 111873 (3-12 mos.)	11471.8	611.2	B
Beda's La Noce of Island Farm 111872 (3-10.5 mos.)	8008.0	401.6	AA
Imp. Gold Girl 34088 (3-12 mos.)	8798.4	450.7	E
Julian's Island Maid 60947 (3-12 mos.)	11723.5	438.4	G
Re-entry (3-12 mos.)	11464.5	481.1	E
Island Farm's Milvia Lassie 60950 (3-12 mos.)	14184.6	742.4	F
La Noce of Island Farm 67223 (3-12 mos.)	10310.6	530.4	G
Re-entry (4-3 mos.; 3-9 mos.)	12856.5	704.2	D

Bell Buoy of Linda Vista 19430, A. R.

Sire, Jethro's May King of Linda Vista 14591, A. R. Dam, Easton Belle 24201, A. R. 1132. Born March 2, 1911. Bred by Louis E. P. Smith, Holliston, Mass. Owned by O. R. Schwalen and E. R. Frissell, Hopkins, Minn.

Daughters, 58 registered. 33 A. R. Daughters, 24 Dam-Daughter pairs.

Daughters

	Lbs. Milk	Lbs. B. Fat	Class
Dairy Maid of City View 61806 (3-12 mos.)	7171.8	388.3	G
Re-entry (3-12 mos.)	9259.3	509.7	BB
Rosebud of City View 57925 (3-12 mos.)	8589.7	476.6	G
Re-entry (3-12 mos.)	9849.5	579.2	A
Princess of City View 59646 (3-12 mos.)	8530.1	371.1	G
Miriam's Pride of City View 63409 (3-12 mos.)	10275.6	521.5	G
Re-entry (3-12 mos.)	13652.3	702.4	B
Miriam's Tulip of City View 60272 (3-12 mos.)	10279.2	494.3	F
Bell Buoy's Golden Lassie of City View 68948 (4-6.5 mos; 3-5.5 mos.)	10164.2	489.4	G
Re-entry (4-12 mos.)	14794.7	708.2	AA
Dairy Girl's Bonnie of City View 68950 (3-12 mos.)	10195.4	563.9	G
Flossie of City View 60268 (2-12 mos.)	7565.4	402.5	D
Bell Buoy's Nancy of City View 61807 (2-8 mos; 3-5 mos.)	9579.7	477.4	D
Nellie of City View 59648 (3-4 mos; 2-8 mos.)	9727.2	527.8	D
Flora's Cream Cup of City View 99113 (3-12 mos.)	9519.3	529.3	G
Re-entry (3-12 mos.)	14365.5	817.1	A
Bell Buoy's Violet of City View 77018 (3-12 mos.)	10149.3	567.9	G
Re-entry (4-6 mos; 3-6 mos.)	14316.7	769.1	B
Re-entry (4-2 mos; 3-10 mos.)	15647.7	861.9	A
Re-entry (3-6.5 mos; 2-5.5 mos.)	17234.7	958.5	A
Primrose's Lucy of City View 81634 (3-12 mos.)	8962.4	428.2	G
Cherry's Ada of City View 102815 (3-11.5 mos.)	7580.2	395.4	GG
Miriam's Grace of City View 69086 (3-12 mos.)	10135.8	471.1	DD
Sunbeam of City View 83535 (3-12 mos.)	7514.1	418.0	GG
Miriam's Marcella of City View 105171 (3-7.5 mos; 2-4.5 mos.)	9021.7	400.6	GG
Miriam's Rosella of City View 105172 (3-7.5 mos; 2-3 mos.)	6236.5	308.6	GG
Golden Daisy of City View 85674 (3-12 mos.)	9064.9	475.0	F
Cherry of City View 59647 (3-12 mos.)	6997.4	416.9	A
Pansy Maid of City View 90944 (3-12 mos.)	6735.1	349.9	EE
Re-entry (4-12 mos.)	10294.4	510.7	CC
Re-entry (3-12 mos.)	11559.3	573.2	AA
Flora's Beauty of City View 105174 (3-11.5 mos; 4-.5 mos.)	9711.1	513.9	FF
Re-entry (3-12 mos.)	14684.9	751.3	A
Violet's Polly of City View 96036 (3-12 mos.)	9710.4	521.5	G
Pretty Lassie of City View 99032 (3-11.5 mos.)	10444.0	532.5	G

Dams

	Lbs. Milk	Lbs. B. Fat	Class
Lassie's Iowa Dairy Girl 28776 (2-12 mos.)	7371.9	380.7	C
Re-entry (3-12 mos.)	10328.7	494.6	A
Raymond's Rose of Denmark 38380 (3-2.5 mos; 2-9.5 mos.)	6816.5	388.7	C
Duchess of Grenwode 39287 (3-3.5 mos; 2-8.5 mos.)	6621.1	352.1	C
Re-entry (3-12 mos.)	10015.7	537.5	AA
Miriam of Grenwode 42754 (3-12 mos.)	9885.9	483.6	C
Miriam of Maplewood 20395 (2-12 mos.)	9271.0	408.0	C
Lassie of City View 60269 (3-12 mos.)	9697.0	474.5	D
Lassie's Iowa Dairy Girl 28776 (2-12 mos.)	7371.9	380.7	C
Re-entry (3-12 mos.)	10328.7	494.6	A
Imp. Floss II. of the Marais 31978 (2-12 mos.)	6743.7	367.0	B
Imp. Fleur of City View 59639 (3-12 mos.)	10804.9	552.5	D
Imp. Beauty of Bel Air 59636 (3-12 mos.)	9118.3	458.2	AA
Imp. Flora of City View 59640 (4-1 mos; 3-11 mos.)	13376.6	743.2	AA
Re-entry (3-12 mos.)	15375.5	843.7	A
Benton Harbor's Violet 38377 (2-12 mos.)	5725.5	302.0	G
Re-entry (3-4 mos; 2-8 mos.)	7168.7	385.6	C
Re-entry (3-12 mos.)	10007.2	560.6	A
Imp. Primrose II. of Bickleigh 59632 (3-12 mos.)	10313.2	480.3	B
Imp. Alderney Cherry of City View 59643 (3-12 mos.)	8510.8	422.0	E
Miriam of Grenwode 42754 (3-12 mos.)	9885.9	483.6	C
Sunbeam of Grenwode 43237 (3-5 mos; 2-7 mos.)	8208.3	488.0	E
Re-entry (3-12 mos.)	10407.3	615.1	AA
Miriam of Grenwode 42754 (3-12 mos.)	9885.9	483.6	C
Miriam of Grenwode 42754 (3-12 mos.)	9885.9	483.6	C
Imp. Forfaiture's Daisy of City View 59641 (3-12 mos.)	8689.9	409.2	C
Re-entry (3-11 mos; 2-1 mo.)	11042.1	487.8	AA
Imp. Polly Gaudion of City View 59631 (3-3 mos; 2-9 mos.)	7487.8	381.7	D
Imp. Pansy of City View 59638 (3-5 mos; 2-7 mos.)	7715.6	396.5	F
Re-entry (3-12 mos.)	10396.6	574.8	AA
Imp. Flora of City View 59640 (4-1 mo; 3-11 mos.)	13376.6	743.2	AA
Re-entry (3-12 mos.)	15375.5	843.7	A
Benton Harbor's Violet 38377 (2-12 mos.)	5725.5	302.0	G
Re-entry (3-4 mos; 2-8 mos.)	7168.7	385.6	C
Re-entry (3-12 mos.)	10007.2	560.6	A
Lassie of City View 60269 (3-12 mos.)	9697.0	474.5	D

APPROVED ADVANCED REGISTER RECORDS

From October 1, 1936, to October 15, 1936

Includes A. R. 36973 to A. R. 37063 with re-entries: 25645; 27052; 32161; 32655; 33072; 33235; 33573; 33710; 34302; 34428; 35175; 35258; 35259; 35261; 35262

CLASS A—Five Years and Over

A. R.		Lbs. Milk	Per Cent Fat	Lbs. Fat	Age Yrs. Mos.	OWNER
37013	Beauty's Spot of Maple Lane 241060	15088.1	4.71	711.3	8—0	G. H. Monro, Sylvania, Pa.
	S. Heweshurst Ultra King 125506 D. Queen's Beauty of Sunny Hillside Farm 147639					
¶36981	Warrior's Old Oaks Peggy 271171	12812.6	5.28	676.3	6—10	H. S. Helm, Wayzata, Minn.
	S. Dairymaid's Warrior of Lakeside 65480 A. R. D. Cherub's Pretty Patience 144564 A. R.					
37003	Pioneer's Lady Hester 261397	13028.7	5.06	659.8	7—3	C. F. Burroughs, Lynnhaven, Va.
	S. Appin's Pioneer 87691 A. R. D. Lady Hester's Pollyanna 199530					
R¶25645	Moughon Marjorie 217375	12850.7	4.91	630.9	8—10	P. W. Browning, Riverdale, Md.
	S. Maple Glen Rose Laddie 54332 A. R. D. Queen Alice of Fair View Farm 35375					
37039	Atolla of White Oak 310138	13459.3	4.67	628.3	5—4	J. F. Shallenberger, Miles, Mich.
	S. Dot's Cherub of Shorewood 58823 A. R. D. Pansy of White Oak Farm 239033 A. R.					
R35258	Monarch's Proud Beauty 302226	11073.9	5.66	626.9	5—8	Allan Lurvey, Dousman, Wis.
	S. Royal Prince of Lurvale 101655 A. R. D. Monarch's Glenwood Beauty 205707 A. R.					
¶37049	Foremost's Delightful Surprise 378973	14836.6	4.14	614.7	5—1	C. F. Burroughs, Lynnhaven, Va.
	S. Foremost's Indian Chief of May Burke 137800 A. R. D. Southern Girl of W. S. R. 262765					
37062	Alta's Osawentha Maid 233540	12317.6	4.97	612.1	9—2	George M. White, Coxsackie, N. Y.
	S. Gayhead's Knight 71946 A. R. D. Lamont's Alta 102914					
¶37058	Joe's Golden Queen 251069	12245.2	4.55	557.6	7—9	J. F. Hawkins, Newberry, S. C.
	S. Laddie of Rest Hollow 71147 A. R. D. Little Lilly of 4 Oaks 204171					
R¶35259	Monarch's Helen Girl 314841	10619.1	5.22	554.5	5—3	Helen Lurvey, Dousman, Wis.
	S. Monarch's Bluebell Boy 152102 A. R. D. Monarch's Proud Girl 220367 A. R.					
¶37034	Goldenrod of Belvedere 194338	10769.4	5.14	553.6	10—0	J. C. Penney-Gwinn Corporation, Hopewell Junction, N. Y.
	S. Fern's Raider of Appin 64700 A. R. D. Dolly of Green Lodge 2d 83152 A. R.					
R35262	Monarch's Hazel Beauty 239293	11391.5	4.76	542.5	8—0	H. and H. Lurvey, Dousman, Wis.
	S. Shoreland Monarch 63083 A. R. D. Maes Mawr Lura's Beauty 108978					
37031	Green Lane Corn Flower 279102	10932.4	4.92	538.2	6—4	Hamilton F. Kean, Elizabeth, N. J.
	S. Cherub's Royal Herald of Shorewood 93407 A. R. D. Hattie of Green Lane Farm 108456 A. R.					
¶36987	Lucy's Redleaf of Ev. Home 294084	10621.6	5.05	536.0	5—10	A. A. Winter, Lewisburg, Pa.
	S. Red Rose's King of Mansion Farms 66355 A. R. D. Lucy of Guernseydale Farm 85132 A. R.					
†37028	Muriel of Preston Hollow 310702	9650.6	5.50	531.0	5—8	Parker Corning, Glenmont, N. Y.
	S. Carlos of White Farms 149924 A. R. D. Marie of Preston Hollow 294954					
37038	Polly of Crystal Creek Farm 193289	12634.8	4.07	514.4	9—8	J. F. Shallenberger, Niles, Mich.
	S. Wyebrook Sterling 97011 D. May Queen's Ethel of Crystal Creek Farm 156211					
36993	Northwood's Valentine 286831	10528.9	4.70	494.6	5—10	John M. Schiff, Oyster Bay, N. Y.
	S. Fairleigh's Sheik 99835 A. R. D. Valentine's Violet of Fairleigh 176279					
R27052	Rutgers Ultra Charlotte 247701	10323.6	4.65	480.5	6—9	New Jersey Agricultural College, New Brunswick, N. J.
	S. Coventry College Lad 108296 D. May Day of Portland 2d 143103 A. R.					
36990	Homeland Gold Nugget 379003	10385.2	4.62	480.2	5—0	Charles L. Killam, Wallingford, Conn.
	S. Jasmine's Gendarme 112038 A. R. D. Homeland Gendarme's Hoop of Gold 247768					
R†32161	Egg Nog 310493	8918.7	5.38	479.9	5—0	Est. E. B. Cassatt, Berwyn, Pa.
	S. Brookmead's Prince Daylo 109580 A. R. D. Cocktail 165629 A. R.					
37037	Cosquay's Gypsy Marie 268606	9495.5	4.96	471.2	7—0	Henry W. Leeds, Westville, N. J.
	S. Beechwood Gypsy King 93457 D. Cosquay's Rose Marie 191431					
36984	Dixie's Starlight of Paramount 273940	10717.7	4.11	440.3	6—9	The Trion Co., Trion, Ga.
	S. Dixie Boy of Paramount 115738 D. Paramount Spotlight 135029					

CLASS B—Four and One-Half to Five Years

R33072	Raemelton Duchess 334001	15493.0	5.07	785.4	4—7	F. B. Black, Mansfield, Ohio.
	S. Fairydale Ultra King 129944 A. R. D. Magnetta Duchess 244781 A. R.					
37029	Marjohnelle Royal Constance 329063	13530.9	4.94	668.2	4—9	C. F. Cowham, Jackson, Mich.
	S. Royal Heritage 141241 A. R. D. Ellene of the Ridge 215665					
¶37030	Moughon Mandy 326566	12373.2	5.27	652.2	4—9	George W. Bacon, St. James, N. Y.
	S. Moughon Sir Galahad 142479 D. Moughon Forget-me-not 189025 A. R.					
R33285	Green Meadow Amatis 339724	11638.6	5.51	641.5	4—6	Frank C. Dunn, Mendon, Vt.
	S. Green Meadow Coronation Prince 125281 A. R. D. Green Meadow Amorita 226331 A. R.					
¶37056	Mayprince's Irena 328737	12214.4	5.02	613.6	4—10	G. H. Crocker, Cortland, N. Y.
	S. Princess' May Royal 117240 A. R. D. Irene of East River 266310 H. I. 2055					
R¶32655	Cooper's Africander's Norna 311903	11162.3	5.21	581.3	4—11	August Ziesing, Deerfield, Ill.
	S. Langwater Africander 57121 A. R. D. Brabant Laddie's Norna 175346 A. R.					
R†35175	Daisy of Old Town Farm 322283	10625.5	4.45	473.2	4—10	B. F. W. Russell, Peterborough, N. H.
	S. Atamannsit Leader 85020 A. R. D. Nancy of Old Town Farm 239116					

CLASS C—Four to Four and One-Half Years

R¶33573	Audley's Charity 337436	13258.8	4.52	599.5	4—5	John F. Talmage, Mendham, N. J.
	S. Imp. Bickleigh Chieftain VII. 140783 A. R. D. Imp. Vena of La Godaine 248921					
37040	Cooper's Opal 347676	10700.4	4.69	502.0	4—1	Tom Cooper, Ardmore, Okla.
	S. Langwater Africander 57121 A. R. D. Cooper's Jewel 261960 A. R.					
¶37019	Gaylord's Favorite 335733	8750.2	4.91	430.0	4—5	E. K. Gaylord, Oklahoma City, Okla.
	S. Fairview's Model 140348 A. R. D. Emogene's Favorite of Fairview 197841 A. R.					
R33710	Fellowship's Royal Sunshine 342750	8510.5	4.86	413.8	4—0	The Potts Memorial Hospital, Livingston, N. Y.
	S. Gayhead's Royalist 150949 A. R. D. Lakewood Sunshine Girl 166467 A. R.					

CLASS D—Three and One-Half to Four Years

¶37054 Mayprince's Constance 352015 14221.0 4.70 667.9 3—11 G. H. Crocker, Cortland, N. Y.
S. Princess' May Royal 117240 A. R. D. Le Mar Constance 273380 H. I. 1528

¶37055 Mayprince's Irenema 352016 13253.9 4.77 632.5 3—10 G. H. Crocker, Cortland, N. Y.
S. Princess' May Royal 117240 A. R. D. Irene of East River 266310 H. I. 2055

¶36982 Powe Governor's Rosni 349740 10549.1 5.93 625.2 3—11 W. C. King, Bishopville, S. C.
S. Coker Governor 148402 D. Powe Dempsey's Beauty 349736

37025 Sunnyfields Alsike 345826 12265.5 4.80 589.2 3—9 M. M. van Beuren, Newport, R. I.
S. Greyholme's Sequel Warrior 122787 A. R. D. Sunnyfields Pansy 241377 A. R.

37005 Oakdale's Sultan's Agnes 354113 12946.5 4.41 570.6 3—6 C. F. Burroughs, Lynnhaven, Va.
S. Bournedale Maxmost 144701 D. Sultan's Fountain 204775

R¶34428 Raemelton Golden Charm 356746 11775.0 4.81 565.8 3—8 F. B. Black, Mansfield, Ohio.
S. Chedco Laddie 139827 A. R. D. Raemelton's Ruby 203913 A. R.

R†34302 Shoreland Princess Fairy 366265 7782.8 5.18 402.9 3—11 L. B. Stevens, Oconomowoc, Wis.
S. Glenwood's Climax of Four Pine 105287 A. R. D. Shoreland Princess 155325 A. R.

†37001 Monarch's Golden Butterprint 359822 6562.5 5.69 373.1 3—9 H. and H. Lurvey, Dousman, Wis.
S. Monarch's Bluebell Boy 152102 A. R. D. Monarch's Butterprint 220364

†36979 Sunnyfields Gardenia 352660 7047.0 4.95 348.8 3—7 M. M. van Beuren, Newport, R. I.
S. Greyholme's Sequel Warrior 122787 A. R. D. Sunnyfields Camelia 213918 A. R.

†36997 Flora of Hoovens Farm 363698 6761.9 4.73 319.9 3—7 Est. A. G. Hoovens, Goshen, Ind.
S. Gold Bond of Musser Farm 174834 A. R. D. Fannie's Fairy of Hoovens Farm 301068

CLASS E—Three to Three and One-Half Years

37050 Green Meadow Modena 365360 15123.6 4.52 684.3 3—5 Arthur G. Galusha and Sons, Williamstown, Mass.
S. Green Meadow Hornet 189962 A. R. D. Green Meadow Monita 248794 A. R.

¶36988 King's Abbie of Cowham Farm 369823 12123.5 5.21 631.1 3—1 C. F. Cowham, Jackson, Mich.
S. Trixie's White King 79691 A. R. D. Abbie's Royalette of the Ridge 215662 A. R.

¶37010 Audley's Queen 363848 11345.6 5.10 578.2 3—2 John F. Talmage, Mendham, N. J.
S. Imp. Bickleigh Chieftain VII. 140783 A. R. D. Imp. Fanny's Queen Valentine of Melrose 175179 A.R.

36991 Noble Starlight's Hope 443377 11791.0 4.88 575.1 3—0 F. J. Rueping, Fond du Lac, Wis.
S. Noble Glenor 198810 D. Starlight's Hope of Lamberton Farm 217588

†36976 Templar's Lavena of Prestdale 410404 10181.4 5.11 520.4 3—5 Charles J. Pritzl, New Plymouth, Idaho.
S. Atamannsit Templar 115059 A. R. D. Little Lady of Willowood 182257

¶36992 Edith May of Northwood 446786 7981.4 5.55 443.3 3—2 John M. Schiff, Oyster Bay, N. Y.
S. Girdle Ridge's Defender 160784 D. May of Girdle Ridge 249553 A. R.

R35261 Monarch's Golden Butter Queen 359823 7798.9 5.60 437.1 3—5 H. and H. Lurvey, Dousman, Wis.
S. Monarch's Bluebell Boy 152102 A. R. D. Monarch's Butter Queen 295291

37048 Butler Island Fayroyal's Floss 363442 9937.7 4.30 427.0 3—2 T. L. Huston, Brunswick, Ga.
S. May Royal's Majesty 117245 A. R. D. Valor's Floss 277089 A. R.

†37059 Grassland Xeline 361058 8839.1 4.74 419.2 3—5 George D. Pratt, Jr., New Milford, Conn.
S. Imp. Valentine's Honorable Sequel 51895 A. R. D. Grassland Camoria 198236

36980 Rose Leaf of Starr Farm 319961 8756.7 4.74 415.1 3—5 E. C. Starr, East Claridon, Ohio.
S. Hillbrook La Varr 108775 A. R. D. Glen Gable Rosebud 160255

†36996 Agnes of Maple Ridge 358326 6439.4 5.43 349.5 3—2 Ivory A. Hall, South Portland, Maine.
S. Beechwood Hercules 86275 A. R. D. Ada of Maple Ridge 233486 A. R.

†36999 Pine Creek Farm Opechee 372754 6463.0 4.90 317.0 3—4 August Johanik, Moquah, Wis.
S. Foremost's Generous Yeoman 145705 A. R. D. Venette's Itchen Daisy of Pine Creek 206636 A. R.

†36994 Corium Ultivan Nadine 372451 6663.5 4.75 316.2 3—3 L. J. Drake, Plano, Ill.
S. Corium Ultimas' Ivanhoe 135994 A. R. D. Corium Beulah 117047 A. R.

†36978 St. James' Humming Bird 367785 7034.8 4.48 315.5 3—1 Mrs. Chauncey McCormick, Naperville, Ill.
S. Shuttlewick Champion 100971 A. R. D. Oriole of St. James Farm 256955 A. R.

CLASS F—Two and One-Half to Three Years

c¶*37063 Green Meadow Melba 384421 15342.9 6.28 963.9 2—9 Arthur G. Galusha, Williamstown, Mass.
S. Green Meadow Coronation King 109429 A. R. D. Langwater Moonbeam 327073

37032 King's Evidence of Cowham Farm 379614 11975.1 5.23 626.6 2—8 C. F. Cowham, Jackson, Mich.
S. Trixie's White King 79691 A. R. D. The Queen of Evidence 198337 A. R.

¶36974 Beechford's Evon 379230 11420.6 5.33 609.0 2—8 Harry Bailey, Mount Tremper, N. Y.
S. Beechford's May Rose Laddie 152408 A. R. D. Highland Vanity 140330 A. R.

37046 Bournedale Leviathan's Memoir 387141 11004.8 4.89 538.5 2—6 Charles E. Sorenson, Farmington, Mich.
S. Bournedale Leviathan 195038 D. Bournedale Memoir 301294

¶37060 Great Hill's Kathara 373450 10962.6 4.91 538.2 2—11 Carrie M. Stone, Marion, Mass.
S. Langwater Kittanset 146814 A. R. D. Great Hill's Prudence 280005 A. R.

¶37035 Foremost Jolly Girl 410578 10242.3 4.89 500.9 2—6 J. C. Penney-Gwinn Corporation, Hopewell Junction, N. Y.
S. Foremost Masterpiece 159266 A. R. D. Valor's Hazel 354285

¶36986 Meadow Brook Ultra Mamie 389430 8853.1 5.46 483.0 2—6 W. W. Johnston, Warwick, N. Y.
S. Meadow Brook Fanny's Neptune 181285 A. R. D. Neptune's Ultra May 312060 A. R.

37020 Gaylord's Lady Edith 376783 9734.5 4.75 462.8 2—6 E. K. Gaylord, Oklahoma City, Okla.
S. Bessie's Little Foremost 113044 A. R. D. Lady Worthy of Hon Terra 264217 A. R.

37009 Sequel's Diana of Green Acres 439677 9489.7 4.79 454.0 2—9 A. J. Patrick, Newberry, S. C.
S. Imp. Beda's Golden Sequel 178686 D. Miller's Rose Vista 190615 A. R.

37047 Foremost Jacqueline 378858 9678.0 4.61 445.9 2—11 T. L. Huston, Brunswick, Ga.
S. Foremost Masterpiece 159266 A. R. D. Valor's Heroine 348879 A. R.

37045 Biscoe Judy 442044 7643.1 5.82 444.9 2—6 Est. Howard B. Tuttle, Middlebury, Conn.
S. Hector of Greenway 105159 A. R. D. Leitha Lenfestey 319571

37026 Queen May of Rocky Reach 376112 9474.3 4.57 433.2 2—11 T. S. Scott, Pfafftown, N. C.
S. Marian's Rob Roy 104759 A. R. D. Queen Erdine of Rocky Reach 222559 A. R.

†36975 Tarbell Farms Royal Virginia 369521 8474.5 4.73 400.9 2—9 Gage E. Tarbell, Smithville Flats, N. Y.
S. May Royal's Holliston 130308 A. R. D. Tarbell Farms Ultra Virginia 287178 A. R.

†37057 Celie of Whippernock 380670 5880.3 5.44 319.9 2—9 H. W. Anderson, Sutherland, Va.
S. Foremost Maxim of Whippernock 177201 D. Imp. Flower of Whippernock 311468

CLASS G—Under Two and One-Half Years

°¶37061 Rafton's Sunbeam of M. H. 380476 12731.3 5.60 712.7 2—4 Millay Brothers, Richmond, Maine.
S. Grafton's Prince 170917 A. R. D. Sunbeam of M. H. 297092

°37021 Glenburnie Golden 3d 445125 12942.9 5.19 671.3 2—4 James E. Russell, Trenton, N. J.
S. Glenburnie Independent 161961 A. R. D. Glenburnie Golden 238419 A. R.

°37044 Baron's Foremost Rose 387496 12404.9 5.37 665.8 2—4 J. B. Guess, Jr., Denmark, S. C.
S. Foremost Baron 100248 A. R. D. Rose of Edisto Farms 2d 288279 A. R.

°¶37022 Rosemount Poinsetta 380142 12800.5 5.16 660.4 2—4 H. J. Heinz, Sharpsburg, Pa.
S. Florham Beau Geste 182429 A. R. D. Rosemount Minuet 315673 A. R.

°37017 Douglaston Princess Mary 385318 12441.4 5.08 631.9 2—4 Hugh Barclay, Pulaski, N. Y.
S. Douglaston King Frederick 161527 A. R. D. Green Meadow Florinda 315065 A. R.

37004 Itchen's King's Golden Bell 382442 10082.6 5.98 602.6 2—5 C. F. Burroughs, Lynnhaven, Va.
S. Itchen's King's Replacer 175510 D. Cherry Lou 216990 A. R.

37052 Quail Roost Maxim's Damsel 389792 11500.8 5.17 595.1 2—5 George Watts Hill, Rougemont, N. C.
S. High Point Prince Maxim 104016 A. R. D. Oakhurst Foremost Dimple 377116 A. R.

¶37024 Valiant's Carol of Law-Will 446127 11956.0 4.89 584.2 2—5 F. L. Williams, Hope, R. I.
S. Homestead Valiant 152370 A. R. D. Imp. Pearl of Grand Fort 275556 A. R.

¶36985 Green Meadow Prim 384086 11277.2 5.13 578.7 2—4 J. Elliott Hall, Morristown, N. J.
S. Langwater Philosopher 187794 A. R. D. Raider's Prue of Waddington 164764 A. R.

37007 Roughwood Goldenrod 389969 11005.8 5.00 550.0 2—4 Ernest B. Dane, Center Harbor, N. H.
S. Roughwood Prestige 112432 A. R. D.Roughwood Sunflower 334067 A. R.

37008 Roughwood Winona 392113 10601.3 5.18 549.5 2—5 Ernest B. Dane, Center Harbor, N. H.
S. Roughwood Prestige 112432 A. R. D. Roughwood Winsome 267792 A. R.

37043 Quail Roost Happy Girl 389795 10562.1 5.16 544.7 2—1 George Watts Hill, Rougemont, N. C.
S. Quail Roost Maxim's Adjutant 196537 D. Quail Roost Windflower 376398 A. R.

37018 Friendship F. Sheen 389817 10124.4 5.23 529.0 2—3 A. A. Thompson, Uniontown, Pa.
S. Foremost Colormaker 182192 A. R. D. Lynbrook Sheen 275339 A. R.

37027 Neptune's Fanny's Daughter 389439 9914.7 5.22 517.3 2—1 Henry W. Leeds, Westville, N. J.
S. Albamont Neptune 87421 A. R. D. Imp. Fanny of the North 226876 A. R.

¶36998 Rockingham Royal Fanny 439113 11543.3 4.41 509.3 2—4 Daniel G. Tenney, Salem, N. H.
S. Rockingham Royal Holliston 112267 A. R. D. Rockingham Fanny 324563 A. R.

37015 Caumsett Northern Sapphire 389404 11654.3 4.33 504.6 2—4 The Caumsett Corporation, Huntington, N. Y.
S. Langwater Northerner 113149 A. R. D. Mixter Royal Opal 166711 A. R.

37002 Arrow Point Farms Gladys 393588 10991.8 4.59 504.1 2—3 C. F. Burroughs, Lynnhaven, Va.
S. Morven's Acrobat 123704 A. R. D. Winston Farms Gladine 245416 A. R.

37042 Quail Roost Maxim's Janet 389793 8871.2 5.65 500.9 2—4 George Watts Hill, Rougemont, N. C.
S. High Point Prince Maxim 104016 A. R. D. Quail Roost Jessie 282578 A. R.

37011 Villa-Way Prosperity 443206 10672.0 4.63 494.0 2—2 J. S. Yoder, Wooster, Ohio.
S. Langwater Pretor 175063 A. R. D. Elsie's Jewel of Cedar Lane 279406 A. R.

¶37033 Supreme's Kedoria 415681 9517.3 5.12 486.9 2—4 J. C. Penney-Gwinn Corporation, Hopewell Junction, N. Y.
S. Royal Supreme 137088 A. R. D. Cedar Lawn Milkmaid 136015

37014 Brooklandwood Charm 388956 7877.0 6.10 480.3 2—1 Anne P. Emerson, Brooklandville, Md.
S. Aiyukpa Golden Marmion 150519 A. R. D. Select's Lisa 315462

¶37036 Val Dasher's Gertrude 404690 8217.4 5.84 479.9 2—3 J. C. Penney-Gwinn Corporation, Hopewell Junction, N. Y.
S. Valor's Dasher 146510 D. Gertrude of Shandon 161698

37041 Cooper's Royal Maiden 395210 8453.6 5.44 459.8 2—2 Tom Cooper, Ardmore, Okla.
S. Cooper's Royal Heir 177164 A. R. D. Cooper's Africander's Mae 313028

¶37012 Appin's Fan 440156 7641.0 5.76 440.3 2—5 The Trion Co., Trion, Ga.
S. Fern's Raider of Appin 64700 A. R. D. Appin's Clio 348986 A. R.

†36983 Monarch's Rose Anna 437177 7033.2 5.73 402.8 2—2 H. and H. Lurvey, Dousman, Wis.
S. Monarch's Bluebell Dandy 193054 D. Monarch's Hazel Beauty 239293 A. R.

†37053 Goodleigh Rose Marie 385052 8223.4 4.84 397.9 2—3 Dorrance Reynolds, Dallas, Pa.
S. Florham Napoleon 149850 A. R. D. Rosie of Goodleigh 251224 A. R.

¶37006 Rosedale Glorianna 386893 7293.5 5.44 396.6 2—1 Iowa State College, Ames, Iowa.
S. Governor of Rosedale 130855 A. R. D. Rosedale Dulcita 328680

37051 Lucia's Orla of Niles 380701 6437.3 5.87 377.8 2—5 R. F. Weber, Marshall, Calif.
S. Victor of Silver Maples 181790 A. R. D. Lucia of Niles 247253

†36995 Beaverbrook Edwina 440873 6773.0 5.51 372.9 2—3 Henry L. Batterman, Mill Neck, L. I.,N.Y.
S. Hector of Greenway 105159 A. R. D. Eudina 310844

†36977 Aigler Farm Levity 447014 7757.6 4.69 363.7 2—3 R. J. Aigler, Bellevue, Ohio.
S. Ne Quah Charming Champion 192807 A. R. D. Aigler Farm Queen 382269 A. R.

†37023 Miss King Hill of Livingston 389206 7058.8 5.06 357.5 2—1 The Potts Memorial Hospital, Inc., Livingston, N. Y.
S. Ultra Pride of King Hill 164676 D. Eleein Princess of King Hill 249224

†37016 Doris May of Mt. Pleasant 450020 5900.8 5.28 311.6 2—0 Clarence H. Matthews, South Bend, Ind.
S. Linwood's Rufus 194368 D. Marjorie May Doris 216622 A. R.

¶37000 Homestead Foremost Senorita 396872 6505.0 4.75 309.2 1—8 Saegmuller Brothers, Clarendon, Va.
S. Foremost's Count 93847 A. R. D. Homestead Senorita 307490

†36989 Guernsey Grove Leone 381874 5175.3 5.02 259.7 2—0 Monona Farms Co., Madison, Wis.
S. Cedar Lawn Laddie 152581 A. R. D. Guernsey Grove Peggy 291692 H. I. 627

Double Letter Class¶ Triple Letter Class† Class Leader* Exceeds Requirement by 100% or over° Re-entries R

HERD IMPROVEMENT RECORDS

Approved Records H. I. 2541 to H. I. 2609 with Re-entries

(Grade records and records that did not qualify are also listed)

H. I.	NAME AND NUMBER	Class	Req. of B. Fat	Days in Milk	Number Milkings Daily	Lbs. Milk	% of B. Fat	Lbs. B. Fat
Austin, R. J., Liseter Farms, Newtown Square, Pennsylvania.								
2541	Creamcup Eclipse of Liseter Farm 242702	AHI	360.0	335	3–162 d; 2–172 d; 1–1 d.	8046.6	5.30	426.5
Beese, John F., Merestead Farms, Uniontown, Ohio.								
2542	Fanchette Rosebud of Elgercon 273077	AHI	360.0	353	2–353 d.	9645.8	4.74	457.5
2543	Gay's Bonny of B. J. F. 393690	GHI	253.6	337	2–337 d.	7156.9	4.08	292.0
2544	Hesitator's Alice 393939	FHI	271.3	322	2–322 d.	6795.3	4.71	320.1
Begent, G. C., Begeacres Farm, Ithaca, New York.								
2545	Miss Frost of Begeacres 371806	EHI	294.8	365	2–365 d.	10063.2	4.74	477.1
2546	Pink Lady of Bonnie Brae 413309	GHI	259.3	365	2–365 d.	8995.7	4.89	439.5
2547	Therese of Bonnie Brae 372924	EHI	296.8	365	2–365 d.	10608.7	4.74	502.8
Bolton, Chester C., Franchester Farms, South Euclid, Ohio.								
	Barkrest Warrior's Daisy 235254	AHI	360.0	349	3–349 d.	7478.4	4.70	351.7
2548	Franchester Sensation 310647	AHI	360.0	326	3–326 d.	11939.2	4.66	555.9
2549	Franchester Sorceress 375675	EHI	288.3	345	3–345 d.	8756.5	5.37	469.9
2550	Langwater Anne 284005	AHI	360.0	362	3–362 d.	14908.9	4.39	653.8
Bundy, C. T., Atlasta Farm, Menomonie, Wisconsin.								
2551	Atlasta Girl's Valley Princess 407687	FHI	276.0	365	2–365 d.	7012.9	5.17	362.3
2552	Atlasta Jewel's Princess 283107	AHI	360.0	365	2–365 d.	9124.6	5.11	466.3
2553	Atlasta Valley Princess 418601	EHI	291.5	365	2–365 d.	6791.4	6.17	419.1
Burroughs, C. F., Bayville Farms, Lynnhaven, Virginia.								
2554	Flo Flo of Snowden 325065	CHI	337.4	330	3–156 d; 2–169 d; 1–5 d.	8734.5	5.13	448.2
2555	Itchen's King's Nancy Jane 382441	GHI	267.6	345	3–148 d; 2–197 d.	9849.4	4.94	486.2
2556	Linda's Fanny 230443	AHI	360.0	365	3–134 d; 2–231 d.	10952.8	4.87	533.7
2557	Pollyanna of Locust Dale 367509	EHI	295.9	365	3–79 d; 2–286 d.	10168.1	4.97	505.3
2558	Roberta L. of Locust Dale 367508	EHI	299.5	365	3–61 d; 2–304 d.	9378.8	4.92	461.6
	Susanne of Locust Dale 212922	AHI	360.0	345	3–102 d; 2–241 d; 1–2 d.	7751.8	4.61	357.6
2559	Unity's Madame Queen 308377	AHI	360.0	281	3–155 d; 2–125 d; 1–1 d.	9363.8	4.37	409.5
Cassel, C. E., Brookside Stock Farm, Hershey, Pennsylvania.								
2560	Norwin's Essie 391679	GHI	253.6	362	2–362 d.	9329.6	4.95	461.7
Clark, Glenn, Hickory Grove Guernsey Farm, Eau Claire, Michigan.								
2561	Butterfly of Hickory Grove 391529	GHI	254.2	365	2–365 d.	9104.5	4.89	444.8
Clarke, Eleanor S., Sandy Hollow Farm, West Chester, Pennsylvania.								
2562	Fannie of Sycamore Heights 267588	AHI	360.0	365	3–365 d.	11036.6	5.37	592.2
Clarke, M. M., Kennemac Farm, Readfield, Maine.								
2563	Kennemac Weetamoe 2d 446341	GHI	258.4	365	2–365 d.	4986.6	5.56	277.2
Davis, Charles P., Mrs., Crumdale Farm, Berwyn, Pennsylvania.								
R1473	Edgewood's Golden Lassie 187389	AHI	360.0	365	2–365 d.	11749.3	4.18	490.7
2564	Kelso's Ethel 383666	GHI	260.9	365	2–365 d.	7019.0	5.28	370.6
R1615	Kelso's So High 375836	EHI	293.5	365	2–365 d.	7978.7	5.02	400.3
Dearnley, Charles E., Holiday Farm, Norristown, Pennsylvania.								
2565	Daylo Bright Lady 365069	EHI	302.2	365	2–365 d.	8716.1	4.24	369.8
Green, Heatley, Black River Farm, Boonville, New York.								
	Iris of Black River 387312	GHI	262.7	326	2–325 d; 1–1 d.	4327.0	4.91	212.6
	Rising Sun's Gertrude of Applecot 209303	AHI	360.0	365	2–365 d.	6459.5	4.97	320.9
Greissell, J. M., Estate, Marjohnelle Farm, Flint, Michigan.								
2566	Marjohnelle P. Favorite 395181	GHI	256.6	365	3–186 d; 2–179 d.	6468.9	5.41	350.0
Hammond, Charles L., Gay Hill Farm, Reisterstown, Maryland.								
2567	Gay Hill Holly 383441	FHI	278.6	365	2–365 d.	7236.9	5.09	368.7
Heifner, C. B. & Son, Villa-Way Dairy Farm, Sullivan, Ohio.								
2568	Villa-Way Pride 451117	GHI	264.2	365	3–150 d; 2–215 d.	10926.5	4.36	476.4
Hempeler, A. J., Garnavillo, Iowa.								
2569	Arline's Violet 362070	DHI	312.0	365	2–365 d.	7538.2	5.35	403.0
2570	Lassie's Pansy Princess 387408	GHI	259.9	356	2–356 d.	7699.2	5.80	446.3
Hill, Nat D., Chagrin Falls, Ohio.								
R1603	Modesty of Halfred Farms 342225	DHI	323.3	365	2–363 d; 1–2 d.	10904.0	4.81	524.1
Iowa State College, Ames, Iowa.								
	Rosedale Felma 386891	GHI	263.1	296	3–104 d; 2–192 d.	4957.8	5.09	252.4
Kansas State College, Manhattan, Kansas.								
	Elk Meadow Violet's Lady 293434	AHI	360.0	365	3–115 d; 2–250 d.	6448.8	4.96	319.8
R689	Venture's Clematis 326444	BHI	344.9	365	3–365 d.	9424.6	4.76	449.0
Knott, F. W. & Son, Niles, Michigan.								
2571	Lucerin of Niles 354950	DHI	310.7	365	2–365 d.	11102.6	4.92	546.0
2572	Robert's Beauty Nedda of Niles 228473	AHI	360.0	365	2–365 d.	7777.1	4.85	376.9

Lemley, Walter, Maradea Farm, Fredericktown, Ohio.								
2573	Daisy May of Maradea 269251	AHI	360.0	365	2–365 d.	9324.2	5.47	510.3
Litwiller, Ruth Yoder, Wooster, Ohio.								
2574	Villa-Way Valeria 439131	EHI	296.8	365	2–365 d.	7912.5	4.85	383.4
Marshall, J. Albert, Marshallvale Farm, Kennett Square, Pennsylvania.								
2575	Marshallvale Louise 393720	GHI	255.2	365	3–365 d.	9136.2	4.73	431.8
McVaugh & Lenderman, Hockessin, Delaware.								
2576	Donald's Octavia 360641	GHI	266.4	365	2–365 d.	5033.5	5.55	279.3
2577	Greenacres Nora 377214	FHI	283.8	365	2–365 d.	7148.5	4.51	322.1
2578	Greenacres Royal Victoria 377213	FHI	283.0	346	2–346 d.	6454.4	4.45	287.0
Michel, A. H., Goshen, Indiana.								
2579	Gloria of Lookwell Farm 380716	FHI	285.9	284	2–284 d.	7781.8	5.45	423.9
Michel, Mildred, Goshen, Indiana.								
2580	Hawpatch Brilliant Diana 395989	GHI	253.5	365	2–365 d.	8694.0	4.29	373.2
Michigan State College, Kellogg Farm, Augusta, Michigan.								
2581	Kellogg Betsy June 442646	FHI	283.0	365	2–365 d.	6996.5	4.97	347.4
2582	Kellogg Nora's Fly 442649	GHI	260.1	365	2–365 d.	7663.9	4.71	361.1
2583	Kellogg Rosa 442650	GHI	258.1	365	2–365 d.	8184.2	4.29	351.5
Opekasit Farms, Incorporated, Glendale, Ohio.								
2584	Croppie of Mineral Point 406693	EHI	291.3	314	2–314 d.	6653.1	4.42	294.3
	Nancy of Dairy Dale's Dawn 377203	FHI	284.5	305	2–305 d.	4768.2	5.65	269.2
Peacock, D. W. K., Kilmac Farm, Flanders, New Jersey.								
2585	Eleanor Souvenir of Rose Lane 379421	GHI	265.1	365	2–365 d.	7406.4	4.17	309.2
R1495	Glenburnie Nessine 406509	EHI	289.7	365	2–365 d.	8442.7	5.60	472.7
2586	Vallevue Vaca Bonita 377255	GHI	259.0	358	2–346 d; 1–12 d.	6337.2	5.65	358.3
Roosevelt, Nicholas G., Gippy Plantation Dairy, Moncks Corner, South Carolina.								
2587	Holly's Gippy Gertrude 383205	FHI	276.1	365	3–323 d; 2–42 d.	6945.9	4.47	310.7
2588	May King's Gippy Dairy Maid 390996	GHI	261.7	347	3–240 d; 2–100 d; 1–7 d.	6305.7	5.79	365.2
2589	May King's Gippy Flirt 388827	GHI	261.1	365	3–263 d; 2–91 d; 1–11 d.	6252.6	5.56	347.9
Rowland, William R., Mrs., Overbrook Farm, Warrenton, Virginia.								
2590	Jecava Janette 346214	CHI	327.1	321	2–321 d.	7699.1	5.40	415.9
Schepflin, William F., Wilema Farm, Fremont, Ohio.								
2591	Wilema's Lena 441675	GHI	256.5	365	2–365 d.	8313.1	4.85	403.1
Scott, H. & A. G., Maple Shade Farm, Northport, Michigan.								
	Miss Armistice of Scott Farm 287273	AHI	360.0	293	2–283 d; 1–10 d.	8387.9	4.22	354.1
Sevits, Asa, Mohican Farm, Danville, Ohio.								
2592	Mohican Farm Bell 424172	FHI	283.0	365	2–365 d.	7366.6	4.63	340.9
Sevits, Irven, Mohican Farm, Danville, Ohio.								
2593	Mohican Farm Lottie 421207	GHI	250.5	310	2–310 d.	5768.3	4.94	285.1
2594	Mohican Farm Pearl 346683	CHI	327.6	345	2–345 d.	9523.0	3.93	374.4
Simmons, Charles H., & Yoder, Freeman, Hawpatch Guernsey Farm, Topeka, Indiana.								
2595	Hawpatch Clarinda Beth 395976	AHI	360.0	365	3–365 d.	12017.8	5.25	630.6
2596	Hawpatch Lady Belle 395980	DHI	310.7	365	3–262 d; 2–103 d.	9059.8	4.94	448.0
2597	Hawpatch Mabel Ellen 395977	BHI	347.8	365	3–365 d.	14010.5	4.68	655.5
2598	Lady's Tidy Girl 340935	CHI	329.9	365	3–300 d; 2–65 d.	10019.7	5.56	557.3
Tendler, Samuel H., Cinchona Farm, Chestnut Hill, Pennsylvania.								
2599	Agricola's Margaret 329261	CHI	334.5	333	2–333 d.	11516.4	4.67	538.0
Thomsen Farm Company, The, Donniebrook Farm, Brookfield Center, Connecticut.								
2600	Conyers Gay Girlie 251604	AHI	360.0	364	2–346 d; 1–18 d.	7480.4	5.28	395.3
2601	Conyers Geraldine 251615	AHI	360.0	342	2–342 d.	8714.0	4.44	386.6
2602	Donniebrook's Grace 347820	CHI	336.3	365	2–365 d.	7254.8	5.05	366.4
2603	Donniebrook's L. S. R. Amaryllis 372828	FHI	281.8	333	2–329 d; 1–4 d.	6505.7	5.06	329.1
Treadwell, B. H., Hendershore Farms, Henderson Harbor, New York.								
2604	Amelia of Bonnie Blink Farm 281550	AHI	360.0	345	3–192 d; 2–153 d.	9298.0	4.25	394.8
Upjohn Richland Farms, Richland, Michigan.								
	Lady Astor of Haven Hills 275473	AHI	360.0	244	2–240 d; 1–4 d.	4728.5	5.01	236.9
Upjohn, W. E., Estate, Upjohn Richland Farms, Richland, Michigan.								
2605	Upjohn Richland Farms Fondy 393708	GHI	256.4	303	2–297 d; 1–6 d.	6099.1	4.45	271.4
Weaver, Virgil C., Clarlon Farm, Goshen, Indiana.								
2606	Marjohnelle Royal Connie 329064	BHI	355.7	365	2–365 d.	11427.8	4.34	496.4
White, W. T., Halfred Farms, Chagrin Falls, Ohio.								
2607	Halfred Farms Clover 447278	GHI	266.6	337	2–313 d; 1–24 d.	7601.9	5.06	385.0
2608	Hilda of Valley Home 203010	AHI	360.0	365	2–365 d.	14175.9	4.13	584.8
Williams, Charles M., Wequetequock Farm, Stonington, Connecticut.								
	Horse Shoe Mayfair 362393	EHI	302.4	362	2–345 d; 1–17 d.	6355.9	4.71	299.6
Willyard Brothers, Ravenna, Ohio.								
	Warel Belle 370693	EHI	293.9	331	3–89 d; 2–240 d; 1–2 d.	5515.1	4.58	252.5
	Warel Clara 450068	FHI	278.2	365	3–99 d; 2–266 d.	5702.2	4.49	256.2
	Warel Leona 405878	CHI	331.3	310	3–126 d; 2–184 d.	6221.9	4.73	294.0
	Warel Pearl 444086	GHI	257.1	301	3–127 d; 2–166 d; 1–8 d.	5868.6	3.93	230.5
Wood, Clement B., Camp Discharge Farm, Conshohocken, Pennsylvania.								
2609	Camp Discharge Quaker Lass 449491	FHI	276.6	365	3–190 d; 2–175 d.	7176.2	4.65	333.6

Re-entries R

GOLDEN CORONET GUERNSEYS

The descendants of:

Jean Du Luth Coronet 52816

Former world's champion in Class AA with 20004.0 lbs. milk, 952.3 lbs. fat now in fourth place

and

her daughter

Golden Coronet of Jean Du Luth 81283

Record: 968.8 lbs. fat, Class AA

(Second in Class and World's Record when made)

and

her son

Radisson's Golden Royalist 91632

21 A. R. Daughters, 1 A. R. Son

are influencing the Guernsey breed in the West-Central States.

During the past ten years, Radisson Farms have sold approximately 400 bulls, and, during the past thirty months, 125 bulls, descendants of these animals, in the area mentioned.

On September 26, 1936, at Radisson Farms, 24 bulls were sold, the average price received being $87.00. These bulls were from the run of the herd and were sold, without special preparation, to people owning small herds or grade herds. The bulls were all from high producing ancestry. As an illustration, as shown in the catalog:

No. 1—15 nearest dams average 725.6 lbs. fat

No. 2— 7 nearest dams average 748.0 lbs. fat

No. 3—11 of his 15 nearest dams average 736.3 lbs. fat

No. 4—14 of his nearest 15 dams average 663.6 lbs. fat
and so on.

We will be glad to correspond with reference to bulls now on hand.

RADISSON FARMS, Inc.

General Office:
222 West Adams St.
Chicago, Ill.

Farm Office:
Hotel Radisson
Minneapolis Minn.